WEATHER FORECAST

Victoria and Vicinity—Fresh east to southeast winds, fair at first, becoming unsettled and showery at night.

Vancouver and Vicinity—Moderate northeast to fresh southeast winds, mostly fair, becoming unsettled and showery at night.

The Daily Colonist.

(ESTABLISHED 1858)

COLONIST TELEPHONES

Advertising ..... Empire 4114
Business Office ..... Empire 4114
Circulation ..... Garden 1812
Job Printing ..... Garden 5241
Editorial Rooms ..... Empire 4111
Social Editor ..... Empire 3311

NO. 106—EIGHTY-FIRST YEAR | VICTORIA, BRITISH COLUMBIA, SUNDAY, APRIL 16, 1939 | FORTY PAGES

STANFORD DEFEATS B.C. RUGBY TEAM IN HARD-FOUGHT MATCH

Californians Victors Over Canadians by 18-16 at Treasure Island After Being Eight Points Down at Half-Time — Biddle and Forbes Injured in Game

TREASURE ISLAND, SAN FRANCISCO, April 15 (AP).—A battered and bruised British Columbia Rugby Union team was beaten here today, 18-16, by Stanford University's rugged ruggers, in the Canadians' second appearance at the Golden Gate International Exposition.

Paced by Humphrey Payne, Doug Bray, Jack Grogan and Campbell Forbes, the Northerners successfully dominated the first half, emerging on the long end of a 13-5 score. Grogan made two out of three conversions in this half, both from difficult angles.

Early in the second half, the awakened Stanford Indians sent Johnson over for a try, but Jack Grogan's penalty kick maintained the British Columbians' supremacy, 16-8.

At this point, Peter Fay, of Stanford, uncorked the game's most sensational run, a 50-yard twisting dash down the field for a try. Austin made good the conversion.

TWO INJURED

Following time out for leg injuries to Simpson and Carney, of British Columbia, Stanford's Sparkling intercepted a pass and ran forty yards down the sidelines. He was finally brought down by Grogan, but a moment later, a passing rush—Murray to Johnson to Gallarneau—made the score 16 to 15 for the invaders.

Continued on Page 11, Column 5

WILL DEFEND NEW GUINEA

Australia to Regard Former German Colony as Integral Part of Commonwealth

MELBOURNE, April 15 (CP).—W. M. Hughes, Minister for External Affairs, today announced that Australia henceforth would regard New Guinea as an integral part of the Commonwealth for defence purposes.

The declaration was regarded as tantamount to ending the Australian mandate over the former German possession.

Mr. Hughes added the destiny of New Guinea would be decided by the Australian people.

QUOTES GOEBBELS

Mr. Hughes said that Australia would hold the territory "by the one right or title recognized by (German Propaganda Minister Paul) Goebbels—'It is not a question who is right but who is victorious'."

Informed sources, however, said Australia recognized that the mandate could be ended only with League sanction and she would not attempt to proclaim the territory her colony unless war broke out.

UNDER LEAGUE MANDATE

German New Guinea was occupied by Australian forces shortly after the outbreak of the Great War in 1914. The part over which Australia was given a mandate by the League of Nations in 1921 consists of 70,000 square miles of the Island of New Guinea; the Bismarck Archipelago, including New Britain, New Ireland and adjacent islands, and the two northernmost Solomon Islands. The total area is estimated at 93,300 square miles, with a population of more than 500,000.

WOULD ASSIST YOUNG PEOPLE

If Elected, Manion Would Pool Best Brains to Find Solution to Problem

LONDON, Ont., April 15 (CP).—Dr. R. J. Manion promised last night that if elected to power in the next Federal election he would pool not only the best brains within the Government but many outside of it in an effort to work out a scheme whereby all the young people of Canada would have a chance to earn an honest living.

Addressing a party meeting, the Conservative leader said that in shaping this scheme, he would frown upon the system of direct relief. He criticized a system "whereby $600,000,000 has been spent on relief without any return," and claimed the "productive forces of the country could be put to work to a far greater degree."

CRITICIZES TRADE TREATY

The Canada-United States Trade Treaty recently put into force was criticized by the Conservative leader. He said that he believed that over a period of time the treaty's bad points would outweigh the good by two to one.

Victory for the Conservative Party in the next election—to come "this Fall if there is no international outbreak to interfere"—was a certainty.

Reports in favor of the Conservatives were "magnificently good" with the exception of two provinces—Alberta and Saskatchewan—and there the tide was not favorable to either of the old parties.

Youthful Quartette Admits Holdups

SEATTLE, April 15 (AP).—Seattle officers held for investigation three youths and a young bride today in connection with eight Seattle, Everett and Tacoma holdups they said the quartette admitted.

Those held were Paul Graham, nineteen, and Earl Warren, seventeen, arrested Monday in connection with theft of forty-five pistols from a Seattle loan office. Mrs. Bonnie Neff, seventeen, and Archie Ackerman, fourteen, brother of Mrs. Neff

New Dollar Is Being Produced

OTTAWA, April 15 (CP).—Production of a new silver dollar commemorating the visit next month of the King and Queen has been started at the Royal Canadian Mint here, it was announced today.

PAGE DIRECTORY

Comics	Page 23
Culbertson on Bridge	Page 19
Editorials	Page 4
Financial	Page 19
"Love Comes Last"	Page 12
Radio Programmes	Page 12
Shipping and Travel	Page 18
Social Notes	Page 8
Sport	Pages 13, 14, 15
Theatres	Page 16
Women's Clubs	Page 7

ITALIAN TROOPS MASS AT TANGIER

International Zone in North Africa Hears Rumors of Coup Being Planned

TANGIER, April 15 (AP).—Rumors spread today that Italy and Spain were planning a coup in this North African international zone, opposite Gibraltar.

Well-informed sources said hundreds of Italian soldiers had arrived during the past few days, dressed in civilian clothes to allay suspicion.

Reports circulating in Tangier said these troops would join with Spanish troops from neighboring Spanish Morocco in the rumored coup.

French authorities were said to be aware of the activities and to be ready for "all eventualities." Two French destroyers usually are kept at Tangier's port.

(In Rome the Fascist press reported rumors that France and Britain were planning a move against Tangier.)

Troops Leave on Peaceful Invasion

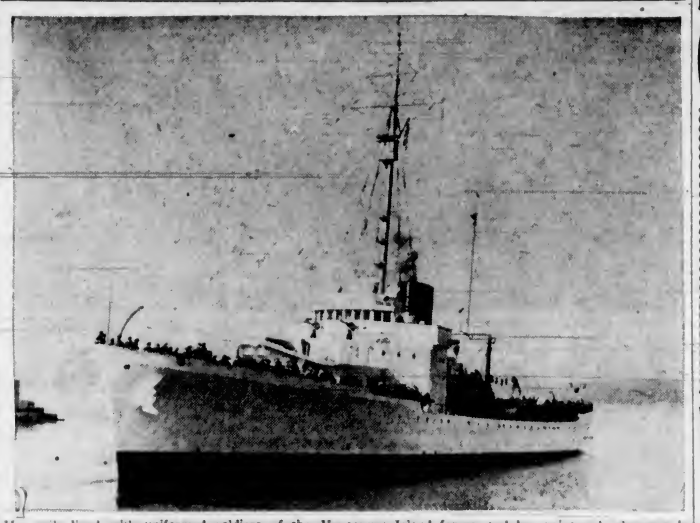

Her rails lined with uniformed soldiers of the Vancouver Island forces, and her paintwork gleaming in the early morning sunlight, the United States Coast Guard cutter Ingham made a pretty picture as she backed out from the Ogden Point Docks yesterday morning. The troops, numbering approximately 650, were bound for Seattle to take part in the big parade there yesterday afternoon in connection with the Golden Jubilee celebrations of the State of Washington and the official opening of the new $1,500,000 Armoury in Seattle's Civic Centre.

Movement of U.S. Fleet From Atlantic to Pacific Reinforces Peace Appeal

Order Expected to Quiet Uneasiness in Germany And Italy

STRONG SQUADRON REMAINS ON COAST

WASHINGTON, April 15 (AP).—An unexpected order to the United States fleet today to return at once to the Pacific Coast—cutting short its Atlantic visit by five weeks—reinforced President Roosevelt's appeal for peace in Europe.

The United States Navy did not explain the purpose of the order, but official circles decided quickly that it would have one, or possibly both, of the following two effects:

1. Quiet any uneasiness in Germany and Italy over the unusual presence in the Atlantic of a large United States armada.

RESTORING BALANCE

2. Restore the balance of world naval power by returning to the Pacific the only sea force in a geographic position to checkmate Japanese aggression in the event of a world conflagration.

Without hinting at a definite Anglo-American understanding, naval quarters were convinced that,

Continued on Page 3, Column 6

Wind Ruins Larger Part Of Carthage

CARTHAGE, Mo., April 15 (AP).—A wind and hail storm that struck here late today damaged three-fourths of the city's homes and many business buildings.

Insurance men estimated the total loss at between $250,000 and $300,000. Approximately 3,000 homes suffered some damage. The loss was due mostly to hail and water pouring through damaged roofs.

Authorities Moving To Check Subversive Activities in Canada

Since Repeal of Section 98 Police Find Difficulty In Suppressing Offensive and Provocative Actions—Deportation Proceedings Ineffective

(Special to The Colonist)

OTTAWA, April 15.—With the Royal Canadian Mounted Police and immigration authorities working in the closest co-operation under orders to check on subversive activities in Canada, the problem is engaging serious Government concern.

Chief attention is being concentrated on offensive Nazi propaganda. Means of stopping planned and offensive attacks on Britain, without interference with the principle of fundamental rights of free speech and a free press are being sought; and the subject, it is learned, has been under consideration at recent Cabinet meetings.

One of the difficulties causing worry is that activities which can be isolated are more offensive and provocative than seditious; and there is much doubt if they come within provisions of the Criminal Code as they now stand. The view taken by some of the Ministers is that in many areas, especially in Western Canada, the situation has become so serious as to threaten the maintenance of peace and order.

Despite the fact, however, that

Continued on Page 11, Column 7

Efforts to Bring Russia Closer Reported Near Success

PARIS, April 15 (AP).—Informed diplomatic sources intimated tonight that French efforts to draw Russia closer to Poland and Rumania were on the verge of being successful. The Warsaw and Bucharest Governments, fearing the spread of Communism in Eastern Europe, previously have shied away from such an alliance. Both Poland and Rumania now carry Anglo-French guarantees against aggression.

The reported solution was found, informed French sources hinted, in a revision of direct military assistance pacts which, while giving material aid to the Polish and Rumanian Governments, would not include the risk of having Russian troops enter their territories.

As the suggested accord stands at present, Russia would supply war materials and food to either Rumania or Poland in event either of these countries were attacked.

Hitler Is Expected To Reject Appeal Of U.S. President

German Press Attacks Peace Message in Bitter Terms—Chancellor Consults Mussolini by Telephone From Munich—Early Occupation of Free City of Danzig Foreseen

BERLIN, April 15 (AP).—In terms which left no doubt that Chancellor Hitler intends to reject President Roosevelt's appeal for a world conference, the controlled German press tonight attacked the United States peace message which asked for an Italian-German ten-year non-aggression pledge.

The same view was expressed in semi-official circles in Munich, where Hitler weighed his possible answer and consulted by telephone with his Rome ally, Premier Mussolini.

TO WRONG ADDRESS

The officially-inspired commentary Deutsche Dienst said Mr. Roosevelt had directed his message "to the wrong address."

There was still no definite indication whether Hitler would reply personally to the peace message which President Roosevelt sent directly to the Reichsfuehrer.

The bitter German reaction came while rumors persisted that the Free City of Danzig and its predomi-

Continued on Page 6, Column 3

WILL FORWARD NEW PROPOSAL

City Seeking Change in Official Plans for Royal Visit Here

Victoria plans in connection with the Royal visit were rediguised yesterday by a city delegation, meeting provincial officials in charge of British Columbia arrangements as a whole. Through Mayor Andrew McGavin, the city presented an alternative proposal in connection with the route of the parade, and left later to drive over the outlined route at eight miles an hour to check time factors.

Alderman W. H. Davies and John Baxter, mayor's secretary, accompanied His Worship on the city's delegation.

Non-committal on the prospect of changing any particular feature of the programme as already approved tentatively at Ottawa, provincial officials said they would forward the city's proposal to the Dominion committee at the national capital.

REQUIRE REST

It was re-emphasized that Their Majesties will require some rest here, at the end of their transcontinental train trip. British Columbia plans have been based in text on that requirement.

Mayor Andrew McGavin pointed

Continued on Page 3, Column 5

Soviet Makes No Mention Of U.S. Plea

MOSCOW, April 15 (AP).—The Soviet Russian Government clung to its customary official silence today and refrained from comment on President Roosevelt's peace plea to Germany and Italy.

Moscow's midnight news broadcast made no mention of the President's action.

Official quarters likewise were silent on the outcome of today's talks between British Ambassador Sir William Seeds and Foreign Commissar Maxim Litvinoff which reports abroad said related to a possible Anglo-Russian alliance.

ROOSEVELT SEEKS ASSURANCES OF PEACE FROM THE DICTATORS

Offers if Request Is Heeded to Call Council of World Nations to End Burden of Armaments And Rearrange Economy for Benefit Of All Countries

Sure Other Nations Willing To Make Similar Guarantee

WASHINGTON, April 15 (AP).—President Roosevelt has asked Chancellor Hitler and Premier Mussolini to promise a crisis-weary world ten unbroken years of peace by giving assurances that they will not send their armies crashing into lands now independent.

He told the dictators that if they complied he would gather the nations of the world about a council table to obtain relief from the "crushing burden of armament" and so rearrange the world's economy that all countries may have access to the raw materials and products they need.

Mr. Roosevelt's entreaty, so phrased that, while conciliatory and friendly, it was always firm and in some passages even blunt, went forward to Rome and Berlin during the night.

It was announced at a special press conference this morning.

EXISTENCE TERMINATED

"Three nations in Europe and one in Africa have seen their independent existence terminated," the identical messages said. " . . . Reports . . . insist that further acts of aggression are contemplated . . . You have repeatedly asserted that you and the German (and Italian) people have no desire for war. If this is true, there need be no war . . . I am convinced that the cause of world peace would be greatly advanced if the nations of the world were to obtain a frank statement relating to the present and future policy of Governments."

Continued on Page 2, Column 4

Father Pleads as Defence Attorney In His Son's Court

PRINCE GEORGE, B.C., April 15 (CP).—It's not unusual for a young lawyer to plead a case in a court where his father is presiding judge, but today P. E. Wilson acted as defence attorney in County Court before his son, Judge J. O. Wilson. The case was that of a youth charged with burglary.

WOULD HALT AID TO CHINA

Says Japan to Seek Help Of Germany and Italy On Orient

TOKIO, April 15 (AP).—Japan will seek the active assistance of Germany and Italy in an effort to force other Occidental powers to stop their assistance to China, the newspaper Nichi Nichi reported today.

It said this would be the first step in a triple drive against outside aid for China, which would include also:

1. "Diplomatic pressure" on the Ambassadors from the United States, Great Britain, France and Soviet Russia.

2. Curtailment of the commercial interests in China of those four nations.

MENTIONED SPECIFICALLY

Nichi Nichi specifically named Britain, France and Russia as objectives in the drive, but the United States would be included, since the newspaper said Japan herself would bring pressure on nations "which have rights and interests in China."

The Japanese Cabinet, Nichi Nichi reported, finally had concluded that Japan's "overwhelming military victories" in the Chinese-Japanese war were insufficient to end the conflict because of money and supplies furnished China by outside powers.

SUPPORT FOR COMMERCE

In return for German and Italian assistance, it said Japan would aid their commercial efforts in China.

Japan also will extend "unqualified support" of Germany and Italian aims in Europe, Nichi Nichi added.

It said Japan was determined to take "a cautious attitude" toward important questions in China involving outside nations, such as the reopening of the Yangtze River to their nations and financial measures against which the United States, France and Great Britain have protested.

Urges Dictators to Join Peace Plan

PRESIDENT ROOSEVELT

YESTERDAY asked Chancellor Hitler and Premier Mussolini for a ten-year non-aggression pledge and promised in return to sponsor a world peace conference.

Government Is Returned In Rhodesia

SALISBURY, Southern Rhodesia, April 15 (CP-Reuters).—Although five results were still outstanding tonight, the Government of Prime Minister Godfrey Huggins was assured of a victory in the Southern Rhodesian general elections.

The United (Government) party secured nineteen seats, Labor six and Independents none. In the last Assembly the Government had twenty-three seats, Labor five and Independents two.

LEGISLATURE PROROGUED

HALIFAX, April 15 (CP).—The Nova Scotia Legislature ended its seven-week session today. Although the session was a busy one, with more than 110 bills introduced, little major legislation was before the House.

BANK OFFICIAL DIES SUDDENLY

W. J. Johnston, of Bank of Montreal Staff Here, Succumbs to Seizure

William John Johnston, who had held prominent positions with the Bank of Montreal in different parts of Canada, and latterly had been in charge of the savings department of the Douglas Street branch of the bank here, succumbed to a sudden illness in St. Joseph's Hospital last night. Mr. Johnston had been in apparent good health on Friday, but suffered a seizure that night.

The deceased was born in Brandon, Man., fifty-two years ago, and came to Victoria in 1926, in the service of the Bank of Montreal. Prior to that he had managed various branches of the bank in the Prairie Provinces. Mr. Johnston served overseas with the 4th Battalion Machine Gun Corps, and returned to Canada with the rank of major. He was a member of Prince Rupert's Lodge No. 1, A.F. & A.M., Winnipeg. Mr. Johnston is survived by his wife, at the family residence, 15 Cook Street; one son, Maurice Johnston, Vancouver, and one sister, Mrs. G. M. Cordingley, Moose Jaw. The remains are resting at the Thomson Funeral Home. Funeral arrangements will be announced later.

Ottawa Actors Win Bessborough Trophy At Drama Festival

Adjudicator Has High Praise for Production of Comedy by Amateurs of Canadian Capital—Alberta Farmer Is Best Individual

LONDON, Ont., April 15 (CP).—The Ottawa Drama League tonight won the Bessborough Trophy, premier prize of the Dominion Drama Festival, with its sparkling comedy, "French Without Tears," judged the best presentation of the week-long competition.

Adjudicator Samuel R. Littlewood, dean of London drama critics, made known his choice just after the curtain went down on the Ottawa group's presentation, the last play of the festival.

The plaque for the best play in English, excluding the winner of the Bessborough Trophy, was won by "Rehearsal," left wing drama presented by the Winnipeg New Theatre.

Award for the best play in French, excluding the Bessborough winner, went to "Martine," entry of Le Caveau Group, of Ottawa.

The Sir Barry Jackson Challenge

Continued on Page 3, Column 5

OREGON CADDY EATS HALIBUT

Sea Monster Gets Bigger And Better in Southern Waters

ASTORIA, Ore., April 15 (AP).—Shades of Cadboro Bay!

The sea serpent is back with us.

Chris Anderson, of the halibut schooner Argo, says if what he saw on Thursday wasn't a monster, then—well, what was it?

While fishing the banks off the Columbia River mouth, Anderson's eyes bulged when a huge thing with eyes like chunks of glass broke water within ten feet of the Argo's hull.

CHEWS ON HALIBUT

To add to Anderson's consternation, the thing was calmly chewing on a twenty-pound halibut, which the fisherman suspected was swiped from his lines.

Ignoring Anderson and his equally shocked crew, the thing floated around enjoying the scenery, while the crew, gradually picking up courage, got out a boat hook and was going to punch the whoosit until Anderson, getting wind of their plot, put a quick stop to that.

HEAD LIKE CAMEL

The thing had a head like a camel, rising about ten feet above its body. It finally took a duck and Anderson got the Argo out of the vicinity right away.

When he told the story to friends today, they surmised he had seen an aged, gigantic sea elephant, which occasionally competes with the fishermen for halibut. A Hansen, of the Hermes, said he had seen it and it had a funny-looking snout resembling a camel's head.

FIGHT ARMY OF MORMON CRICKETS

Millions Devastate Indian Reservation in Oregon—Patients Driven From Sanitarium

PORTLAND, Ore., April 15 (AP).—A frantic handful of Indians and whites fought today against a crawling, reeking army of Mormon crickets which moved in devastating millions across the Warm Springs Indian Reservation.

They moved alfalfa with terrible efficiency, covered walls of houses and other buildings completely, clogged small streams and springs and their stench drove ten patients from a sanitarium.

Government officials intended to destroy the cricket eggs last Fall, but decided to depend upon severe Winter weather. The Winter was mild.

SEARCH SPREADING

BAKER, Ore., April 15 (AP).—A search for three men and three women who fought two gun battles with Portland police, stole three automobiles and captured five suburban residents on Thursday, spread into Washington and Idaho tonight.

Lace Dresses

What more becoming or useful than a lace frock with a jacket. Made in soft blues, rose, orchid shades, greens; also black. Sizes 16 to 44, and at prices ranging from

$17.50 to $29.75

Scurrah's LIMITED
728 YATES ST. E7811

RAY'S LTD.

Monday Specials

FRESH MEATS

LAMB
Legs, lb. 25c
Shoulders, lb. ... 16c
Rolled Shoulders, per lb. 23c

VEAL
Legs, lb. 17c
Steaks, lb. 18c
Chops, lb. 25c

MUTTON
Legs, lb. 17c
Shoulders, lb. 10c
Loins, lb. 15c

CHOPS
Pork, lb. 25c
Mutton, lb. 15c
Rib Lamb, lb. 25c
Veal, lb. 25c

LIVER, lb.
HEARTS, lb.
HAMBURGER, lb. — 10c

1 Large Oxydol and 1 Glass FRUIT BOWL Both for 22c

MATCHES 300's, large boxes 5c box Limit 3

JAVELLE WATER 5c Large Bottle

CLOTHES PINS 3 doz. 9c

FISH DEPT.
Fresh Cod Fillets, lb. — 10c
Fresh Whiting Fillets, lb.
Dressed Soles 2 lbs. 25c
Fresh Young Cod, lb. 7c
Finnan Haddie 2 lbs. 25c

FLOUR Robin Hood $1.33 49-lb. sack

ROBIN HOOD OATS 12c Large pkt.

RICE or WHITE BEANS 2 lbs. 9c

SILVER KING PASTRY FLOUR 10c 3-lb. bag

FRUIT DEPT.
LARGE NAVEL ORANGES 19c doz. 3 doz. 55c
Sunkist Lemons, doz. 12c
Large Jamaica Grapefruit at 5 for 23c
Fresh Spinach ..... 2 lbs. 9c
LARGE WHITE CAULIFLOWER, each 9c

TOMATO KETCHUP 8c Large bottle

SHORTENING 8c 1-lb. carton

SPECIALS
Seidlitz Powders. Reg. size pkgs. 3 pkgs. 25c
English Health Salts Recipe. 14-oz. tin, regular 40c 29c
Pure Boracic Acid. 4-oz. shaker top 6c
Linen Writing Tablets. 15c size 2 for 15c
Kruschen Salts. giant sample size 69c
Monamel Rekelite Enamel. per tin 29c

CORN FLAKES 3 pkts. 20c

TOILET TISSUE 2 rolls 5c

57 HEINZ 57 SPECIALS
HEINZ KETCHUP Large bottle 19c
HEINZ TOMATO SOUP— 3 tins for 25c
CUCUMBER PICKLES, jar 25c
BABY FOODS 2 tins for 19c
GENUINE TURTLE SOUP, tin 17c
HEINZ PICKLES Large jar 30c

Butter First Grade 3 lbs. 82c
CHEESE MILD, lb. ..... 18c MEDIUM, lb. 23c
EGGS Grade A Large, doz. 25c Cr. A Medium, doz. 23c Grade A Pullets, doz. 21c

Annual Convention Of Native Sons and Daughters Concluded

Officers Elected and Installed at Joint Meeting in Knights of Columbus Hall—Miss Ettie Neelands And Dudley Durrant, Grand Factors

THE two-day annual convention of the Grand Post of the Native Sons and Native Daughters of British Columbia concluded late yesterday afternoon with the installation ceremony. While the two groups had held their previous sessions separately, this was a joint affair, at the Knights of Columbus Hall, Government Street, where the ladies held their own meetings.

The installation was conducted by the past grand matron, J. E. M. Williamson, of Post No. 1, Vancouver, assisted by two grand deputies, Miss Ritchie, Vancouver, and Mrs. Inkster, Nanaimo.

The elections were completed earlier in the day, resulting as follows:

Officers - elect for the Native Daughters—Grand factor, Miss Ettie Neelands, Victoria; grand vice-factor, Mrs. R. Kerr, Langley Prairie; grand chaplain, Mrs. I. W. Crossan, Nanaimo; grand historian, Mrs. W. J. Huddlestone, Nanaimo; grand treasurer, Mrs. I. E. Lowe, Ladysmith; grand secretary, Mrs. C. W. Davis, Victoria; grand chief guide, Miss V. P. McMillan, Fort Langley; grand assistant guide, Miss M. Hampton, Vancouver; grand inner sentinel, Mrs. K. K. Reid, New Westminster; grand outer sentinel, Mrs. Loverage, Vancouver; grand auditor, Miss Rudolph Battle, Ladysmith.

Officers-elect for the Native Sons—Grand factor, Dudley Durrant, Vancouver; vice-grand factor, A. E. Jones, Ladysmith; grand chaplain, W. Richardson, New Westminster; grand historian, Charteris Pemberton, Victoria; grand treasurer, J. L. Sangster, New Westminster; grand secretary, E. M. Cotton, New Westminster; grand inner sentinel, George Wilson, Nanaimo; grand guide, Harry Short, Victoria; trustees, Victor Harrison, Nanaimo, and George Gardiner, Victoria.

GIVE ADDRESSES

Following the installation, Miss E. Neelands, grand factor-elect for the coming year, made an appropriate speech, and was followed by D. Durrant, of Vancouver, grand factor-elect of the Native Sons. At the end of his speech he presented Miss Neelands with a corsage bouquet from the Native Sons.

The presentation of the past grand factor's jewel was carried out by Miss B. Wilson, past grand factor, the recipient being Miss A. Archibald, of New Westminster, retiring grand factor.

The customary two cups were presented, viz., the Harrison Cup for ritualistic competition, won by Victoria Post, No. 3, and the cup presented for floor work, this being won by Post No. 4, New Westminster. Mayor Victor Harrison, of Nanaimo, made the presentations in each instance.

The winners of the Grand Post distribution were J. C. de Frame, Ladysmith; Pearl Jones, Vancouver; Ross McCloud, Vancouver.

SCHOLARSHIP REPORT

One of the most interesting of the several reports given yesterday was that having to do with the Native Daughters of British Columbia scholarship. This scholarship is offered annually for presentation to the student at the University of British Columbia making the highest marks in history, and entitles such to research work at the Provincial Archives into the history of early British Columbia. Miss Williamson, of Vancouver, gave this report.

Other reports yesterday included those of the extension, finance, resolution and courtesy committeess. On behalf of the out-of-town delegates a resolution of thanks was passed to Victoria Post for the excellence of their arrangements for the entertainment of the visitors, and the placing of flowers in the delegates' rooms.

PLACE WREATH

During the luncheon recess Native Sons and Native Daughters gathered at the Cenotaph in Parliament Square for the ceremony of laying a wreath at the foot of the Memorial. Dudley Durrant, of Vancouver, gave a brief address and conducted prayers, and Mrs. Kerr, grand chaplain, of Fort Langley, placed the wreath. The ceremony was followed by a one-minute silence in tribute to the memory of the pioneers of the province.

At the afternoon session the meeting instructed the secretary to send a letter of sympathy to the family of the late Mrs. Edith Higgins.

All the formal part of the proceedings at an end, the visitors were taken by private car for drives about the city and its environs to see some of the more beautiful gardens and places of historic interest. Several of the groups stopped at old Craigflower School, where Mrs. H. Beckwith, Miss Smethurst, Mrs. C. Davies and Miss B. Wilson acted as guides.

Internal affairs of the organization were discussed at the morning session of the Native Sons yesterday, and a joint luncheon with the Native Daughters was held in the Elks' clubrooms following the visit to the Cenotaph.

British East India Moradabad

BRASS LAMPS

21-Inch, Including Shade.

Regular $10.00 Value. 12 Only for

$6.50

See Window Display

F. W. Francis
1210 Douglas Street

★ HALF CENTURY IN B.C. ★

IMPORTED BRITISH WOOLENS that are luxuriously lovely in color and pattern. 100% all-wool, laboratory tested and approved.

HOPE

3 Days' Special

SUIT SALE

MONDAY, TUESDAY AND WEDNESDAY ONLY!

Step out in style with Hope's further refinement of tailoring detail. 100% finer and better tailoring for men and women of good taste.

MADE TO ORDER

SUITS—Regular $47.50. Made to order. Now $35.00
SUITS—Regular $45.00. Made to order. Now $31.20
SUITS—Regular $29.50. Clearance. Now $18.50
SUITS—Regular $37.50. Made to order $25.00

Charlie Hope
"BETTER-CLASS TAILORING"
1434 Government Street
Foot of Pandora Ave. E 5212

HOTEL SAN FRANCISCO Stewart DOWN TOWN

On Geary St. just above Powell—principal Stores and Theatres are within easy walking distance on the level

WITH BATH $3 UP SINGLE $4.50 UP DOUBLE

EXCELLENT DINING ROOM AT MODERATE PRICES

Send for Folder—gives complete Tariff, describes points of interest

Chas. A. & Margaret Stewart, Proprietors

GOLDEN GATE INTERNATIONAL EXPOSITION • 1939

WALLPAPER and PAINT SALE

Wallpaper as Low as 10c Per Double Roll

A DISCONTINUED LINE OF

GLIDDEN'S INTERIOR

GLOSS, SEMI-GLOSS AND FLAT

HIGHEST-GRADE

EXTERIOR AND FLOOR PAINT

$3.00 gal. $1.60 ½-gal.

80c a Quart - 40c a Pint - 20c ½ Pint

HANDY HOUSE PAINT of good quality. Per gallon $2.00

$1.00 ½ Gallon - 50c a Quart - 25c a Pint - 15c ½ Pint

PURE BOILED LINSEED OIL Per gallon $1.13

PURE SPIRITS OF TURPENTINE—Per gallon 91c

Bring Your Containers and Save Money

These Prices Hold Good While Range of Colors Last

MELLOR BROS. LTD.
819 BROUGHTON STREET—Next Royal Victoria Theatre

Island Troops Embark for Seattle

In the early morning sunlight yesterday, 650 officers and men of Princess Patricia's Canadian Light Infantry, the First and Second Battalions of the Canadian Scottish Regiment, and the 5th (B.C.) Coast Brigade, Royal Canadian Artillery, embarked on the United States Coast Guard cutters, Ingham and Atlanta, at Ogden Point docks, en route to Seattle to lead a parade of 7,000 troops yesterday afternoon as part of the Golden Jubilee celebrations of the State of Washington. With 400 troops from Vancouver, who traveled by a special eleven-car train, the Victoria contingent was billeted in the old Seattle Armoury last night, and will return to the city on board the cutters at noon today.

ROOSEVELT SEEKS PEACE ASSURANCE

Continued from Page 1

Then the President put the future brusquely up to the dictators with an unadorned question: "Are you willing to give assurances that your armed forces will not attack or invade the territory or possessions of the following independent nations . . ." He went on to name every country in Europe except, of course, Italy, Germany and the territories they have already seized.

AS A "POSTOFFICE"

Continuing, he told the dictators that he was sure the other European nations would be willing to make a like guarantee, and he offered to act as an "intermediary." Officials explained that with the use of that word, the President was not offering to "mediate" European quarrels, but rather to act as a "postoffice" for keeping each nation acquainted with the other's views.

The President began by saying that "throughout the world millions of human beings are living today in constant fear of a new war or even a series of wars." Such a fear, and the possibility of conflict, he continued, was of definite concern to the people of the United States, for such a war must "bear heavily" on all.

PREVIOUS MESSAGES

He recalled his previous messages to Hitler and Mussolini, at the time of the Sudeten crisis last September, just before the Munich settlement, and then reminded them that he then had appealed to them "in behalf of the settlement of political, economic and social problems by peaceful methods and without resort" to war.

"But the tide of events seems to have reverted to the threat of arms," he continued. "If such threats continue, it seems inevitable that much of the world must become involved in common ruin. All the world, victor nations, vanquished nations, and neutral nations will suffer."

He then called attention to what had already happened to "three nations in Europe and one in Africa—Austria, Czechoslovakia, Albania and Ethiopia—adding that in the Far East one nation (Japan) had occupied a huge sector of a neighboring country. There followed his statement that he was cognizant of reports that further aggressions were in contemplation.

MOVING TO CATASTROPHE

"Plainly," he said, "the world is moving toward the moment when this situation must end in catastrophe unless a more rational way of guiding events is found. . . . Nothing can persuade the peoples of the earth that any governing power has any right or need to inflict the consequences of war on its own or any other people save in the cause of self-evident home defence.

"In making this statement, we as Americans speak not through selfishness or fear or weakness. If we speak now, it is with the voice of strength and with friendship for mankind. It is still clear to me that international problems can be solved at the council table.

NO ANSWER TO PLEA

"It is therefore no answer to the plea for peaceful discussion for one side to plead that, unless they receive assurances beforehand that the verdict will be theirs, they will not lay aside their arms. In conference rooms, as in courts, it is necessary that both sides enter upon the discussion in good faith, assuming that substantial justice will accrue to both, and it is customary and necessary that they leave their arms outside the room where they confer."

In asking assurances that Italy and Germany would not molest independent nations, Mr. Roosevelt named thirty-one countries: Finland, Estonia, Latvia, Lithuania, Sweden, Norway, Denmark, The Netherlands, Belgium, Great Britain and Ireland, France, Portugal, Spain, Switzerland, Liechtenstein, Luxemburg, Poland, Hungary, Rumania, Yugoslavia, Russia, Bulgaria, Greece, Turkey, Iraq, The Arabias, Syria, Palestine, Egypt and Iran.

MUST APPLY TO FUTURE

"Such assurances," Mr. Roosevelt continued, "clearly must apply not only to the present day but also to a future sufficiently long to give every opportunity to work by peaceful methods for a more permanent peace. I, therefore, suggest that you construe the word 'future' to apply to a minimum period of assured non-aggression . . . ten years at least . . . a quarter of a century if we dare look that far ahead.

"If such assurance is given by your Government, I will immediately transmit it to the Governments of the nations I have named and I will simultaneously inquire whether, as I am reasonably sure, each of the nations enumerated above will in turn give like assurance for transmission to you.

"Reciprocal assurances such as I have outlined will bring to the world an immediate measure of relief."

VETERANS WILL RECALL YPRES

First Divisional Units to Commemorate Historic Engagement

Coinciding with the twenty-fourth anniversary of the Second Battle of Ypres, the Red Chevron Association of Vancouver Island will hold their eighth annual dinner on Saturday, April 22, at Spencer's dining-room, commencing at 7 p.m. His Honor the Lieutenant-Governor has accepted an invitation to be present.

The dinner marks the great stand made by the First Canadian Division at Ypres on April 22, 1915, when central powers in the late war renewed their drive towards Calais. The attack was preceded by the release of poison gas, occasioned bitter hand to hand fighting, but failed.

The date has been commemorated yearly since, as a reunion of veterans who took part in the engagement, including those from Imperial and overseas forces of the Empire.

Capt. Elmore Philpott, M.C., will be the guest speaker.

HERE IS . . . "WASHER VALUE"

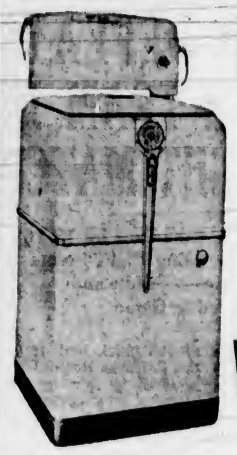

That Stands Unchallenged

The New ABC Washer

MODEL 400

No other washer ever built offers so much in value and in genuine features.

For over a quarter of a century the same "A B C" has stood for quality and value in the home laundry field.

C. J. McDOWELL
1205 DOUGLAS STREET
SAYWARD BLDG. OPP. WOOLWORTH'S

Cameron's
• Wood
• Coal
• Sawdust

CAMERON WOOD & COAL CO., LTD.
143 YATES STREET E 5123

Attention! Business Men!
Strictly Confidential Secretarial Work
MIMEOGRAPHING TYPEWRITING
Tye & Rawson
G 1825 812 UNION BUILDING

Before You Buy See the General Electric REFRIGERATOR

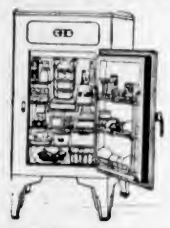

The General Electric Refrigerators give a lifetime of care-free, economical refrigeration $179.50

CONVENIENT MONTHLY TERMS

MACDONALD
1121 DOUGLAS St. ELECTRIC LTD. EMPIRE 1171

DOUBLE FEATURE . . . at the same low prices!

SOUTHERN CALIFORNIA and the San Francisco World's Fair

COOL...COMFORTABLE...plenty of accommodations at LOW COST and you can do it all in 2 VACATION WEEKS!

Step right up, ladies and gentlemen! Scheduled for this year only: all the fun and outdoor sport of Southern California *plus* the thrills of nearby San Francisco's beautiful World's Fair.

Enjoy clear sunny days, cool refreshing nights. No need to coddle your pocketbook. Vacation costs in Southern California average 22.8% under those of 20 other leading U. S. resorts and *there's no increase in prices!*

It's a fun vacation and it's a COOL vacation. Dive into blue ocean combers, bask on breeze-fanned beaches, drive along palm-lined boulevards, explore orange groves, vineyards, interesting industries. Peek into the film capital's fascinating night life: cafes, supper clubs, ace swing bands, Symphonies under the Stars. Plenty of accommodations in Los Angeles, Hollywood, Long Beach, Santa Monica, Beverly Hills, Pasadena, Glendale, Pomona, and scores of other places in or near Los Angeles County.

Southern California's just a few hours away by plane; day after tomorrow by train or bus. Even by auto, many people have 9 days here out of a two-weeks vacation.

FREE: New Illustrated Book Plans Trip for You

How do I get to Southern California? What will it cost? How much time will I need? What is there to do and see? These and countless other questions are answered in words, pictures and maps by our new book, "How to Plan your Trip to Southern California." Authentic facts available only through this non-profit community organization. Coupon brings your copy FREE by return mail. Start planning now!

When you arrive, make your first stop our unique Visitors' Bureau, 505 W. Sixth St., Los Angeles, for 26 helpful services, assuring greater enjoyment while you are here, FREE, of course.

Come to California for a glorious vacation. Advise anyone not to come seeking employment, lest he be disappointed; but for tourists, the attractions are unlimited.

All-Year Club of SOUTHERN CALIFORNIA

MAIL COUPON TODAY
All-Year Club of Southern California, Dept. B-37, 629 So. Hill St., Los Angeles, Calif.
Send me free book with complete details (including costs) of a Southern California vacation. Also send free routing by ☐ auto, ☐ rail, ☐ plane, ☐ bus. Also send free booklets about counties checked ☐ Los Angeles, ☐ Orange, ☐ Riverside, ☐ Santa Barbara, ☐ Inyo, ☐ San Diego, ☐ Ventura, ☐ San Bernardino, ☐ Imperial, ☐ Mission Trails, ☐ Central California.
Name
Street
City State
Please print

SURGASEPTIC—The Perfect Germicide
Because it kills all harmful germs on contact, and yet is absolutely non-poisonous.
BROAD AT FORT
McGill & Orme LIMITED
WE DELIVER
PHONE G ARDEN 1196

Rugs from Persia
POINTS TO PONDER
JORDANS are the largest distributors of Oriental Rugs in the entire Canadian West.
JORDANS magnificent Victoria stock is complete for all requirements, whether for the cottage or the mansion.
JORDANS Prices are UNSURPASSED
Seeing Is Believing
We extend to you a cordial invitation to see these Enchanting Rugs that fill your home with Beauty and Luxury beyond your fondest dreams.
JORDANS LIMITED
1105 GOVERNMENT STREET, VICTORIA
Opp. C.P.R. Ticket Office Phone Treasure Trove, E 7452

About the only time some men encourage a girl to keep her chin up, declares Mildred, is when they want to kiss her.

Regional Problems Need Not Threaten Unity of Dominion

Manitoba Premier Says They Must Not Be Allowed To Become Chronic Sore Spots in Attack on Federal Wheat Programme

CALGARY, April 15 (?).—The raising of regional problems presents no threat to national unity "so long as the nation faces up to its problems honestly and conscientiously," said Premier John Bracken, chairman of the Western committee on markets and readjustment, here today.

"The danger to Federal system is to let these regional problems grow and develop and become chronic sore spots," Mr. Bracken said in an address on "My View of the Wheat Situation," before the Calgary Board of Trade.

"I shall fear for Canadian unity only when the nation refuses to face up to its regional problems or refuses to deal with them after they have been raised."

ATTACKS WHEAT PLAN

Wide inequalities were present, he said, in the 1939-40 wheat programme proposed by the Federal Government, under which farmers would receive an initial price of 60 cents a bushel, basis No. 1 Northern at Fort William, and an acreage bonus scheme in partial or complete crop failure areas.

Of the 60-cent initial price, Premier Bracken said, "the average price on the farm would be only 37 cents." He termed the acreage bonus plan a "relief scheme."

"Under the acreage bonus scheme a man with 15 bushels or more will get absolutely no assistance," Mr. Bracken continued. "On an 80-acre crop yielding 20 bushels an acre, giving the farmer 30 cents a bushel on the farm, the farmer would receive $472 for his crop. A similar crop yielding 10 bushels an acre would bring $512, and a crop yielding 5 bushels would bring $472," he said.

PRICE LEVEL TOO LOW

"I submit that we cannot stand idly by and see our producers, whether their yields be large or small, be subjected to price levels of this sort," he stated. "The Western Canadian economy cannot be maintained at a guaranteed minimum price which is 20 cents a bushel less than was received for the 1938 crop.

"If the 60 cents at Fort William, equal to 40 cents on the farm, is the basis to be made, Mr. Aberhart's policy of paying only half interest will have been found warranted. We can't impoverish a section of the nation and expect it to pay its debts in full."

FLYING TO BE TOPIC OF TALK

Walter E. Gilbert, of Canadian Airways, Will Address Kiwanis Club, Tuesday

CLUB CALENDAR

MONDAY — Gyro Club, luncheon meeting, Empress Hotel, 12:10 p.m. Victoria Business and Professional Women's Club, dinner meeting, Terry's dining-room, 6:15 p.m.

TUESDAY—Kiwanis Club, luncheon meeting, Empress Hotel, 12:10 p.m.

THURSDAY—Rotary Club, luncheon meeting, Empress Hotel, 12:10 p.m.

"Pushing Back the Horizon" will be the subject on which Walter E. Gilbert, O.B.E., F.R.G.S., divisional superintendent of the Canadian Airways, Ltd., in Vancouver, will address members of the Kiwanis Club at their luncheon on Tuesday. Mr. Gilbert's address will be illustrated with Government motion pictures, taken by himself, showing scenes of the magnetic North area.

Dr. Frederick Kincaid, one of the foremost authorities on tuberculosis in British Columbia, will speak to the Gyro Club on the topic "Let Our People Live." Motion pictures will accompany the address.

At the Business and Professional Women's Club meeting on Monday, Mrs. A. H. Askanasy, a refugee from Vienna, will be the guest speaker.

The programme for the Rotary Club luncheon on Thursday has not yet been arranged.

OTTAWA ACTORS WIN AT FESTIVAL

Continued from Page 1

Trophy for the best presentation of a Canadian-written play was awarded to "Divinity in Montreal," written by Janet Alexandra McPhee and played by the Sixteen Thirty Club of the Church of the Messiah, of Montreal.

Robert Haskins, middle-aged farmer from Clive, Alta., won the award for the best performance by a man. He played the part of the landowner in Chekov's lively play, "The Bear," which was staged by the little group from Alberta.

To Betty Taylor, of Montreal, went the award for the best individual performance by a woman. She played the role of Jeanne in "Divinity in Montreal."

BEST IN FRENCH

Best performance in French by an actress was given by Miss Florence Castonguay, of Ottawa, star of "Martine."

Albert Boucher, of the same cast, won the award for the best performance in French by an actor.

In awarding the Bessborough Trophy, the adjudicator recalled he had attended the first night of "French Without Tears" when it opened at the Criterion Theatre in London with Kay Hammond and Rex Harrison in the leading roles.

"I did not laugh more, nor enjoy it more that night than I did this presentation tonight," he said. "This splendid group from Ottawa seemed to catch the quick, intimate spirit of the comedy.

AMAZING ACTING

"The stage was beautifully bright and cosy. The spirit and technique of the acting was amazing. Every credit should go to Mrs. Dorothy White for the production of this play."

Mr. Littlewood said the cast was so good he had difficulty in picking out individual roles for mention. He said the team work of the group most impressed him.

"French Without Tears" is Terrence Mervyn Rattigan's gay story of a villa in the south of France where young men gather to learn the language and love. Richard G. Lewis was stage manager.

AMBITIOUS EFFORT

Mr. Littlewood described as perhaps the most ambitious effort of the festival "The Silver Cord," the Sydney Howard classic given this afternoon by the Toronto Masquers. It demanded the highest in acting technique to bring out its lesson of psychology and sociology.

Twelve other plays were given besides today's two offerings. The British Columbia offering was "The Woman From the Voe," presented by Nanaimo Dramatic Academy.

WILL FORWARD NEW PROPOSAL

Continued from Page 1

out after the conference that the proposed route of thirteen miles would take in the city, Oak Bay and Esquimalt in order to give school children a better opportunity to see Their Majesties.

The new route would proceed from the Legislative Buildings to Humboldt Street, Douglas Street, Johnson Street and Esquimalt Road to Lampson Street, along Lampson Street, Gorge Road and Hillside Avenue to Lansdowne Road and Haultain Street, along Haultain Street to the Jubilee Hospital, Fort Street to Cranmore Road, Hampshire Road and Oak Bay Avenue to Fairfield district and thence to the Empress Hotel, where Their Majesties would attend a luncheon.

CONDITIONS FAVORABLE

EDMONTON, April 15 (CP).—Favorable conditions in general for crop seeding prevail throughout the province, according to a review of moisture conditions issued today by the extension service of the Alberta Department of Agriculture.

1212 Douglas Street
E 1623
Mallek's LIMITED
Ready-to-Wear and FURS

IT'S GRAND TO LOOK YOUNG in the Spring

And Here Are All the Newest Fashions in Furs, Coats, Suits and Dresses . . . to Make You Smartly Carefree!

FLING your cares to the winds . . . concentrate on feeling young . . . looking young . . . dressing young . . . in new Mallek-selected clothes! There are new furs . . . new coats . . . new dresses . . . new suits . . . new sports jackets. They're color-bright, fashion-right and as young as young can be! Come in and let us show you them. You'll find them extraordinarily low-priced!

MOVES FLEET TO REINFORCE PEACE

Continued from Page 1

with the American fleet in the Pacific, Great Britain would feel free to keep more of her warships nearer home than would otherwise be the case.

The order to the fleet was issued by Navy Secretary Swanson a little more than an hour after Mr. Roosevelt proclaimed his appeal to Chancellor Hitler and Premier Mussolini. The order canceled a full dress fleet review set for April 27 and drastically altered at the same time plans for United States naval participation in the New York World's Fair.

Swanson, at the President's behest, directed that the fleet return, "when refueled," to "normal operating areas in the Pacific."

Left on the east coast, however, will be an Atlantic squadron of about fifty-six warcraft, the strongest such force in the Atlantic since the American fleet was concentrated in the Pacific in 1932 in the midst of the Sino-Japanese crisis of that year.

The main fleet's return will restore in the Pacific substantially the former 5-3 tonnage superiority over Japan. There will be about 158 American warships in that ocean, ranging from battleships to submarines.

NO ROME COMMENT

ROME, April 15 (AP).—Neither newspapers, nor radios made any mention of President Roosevelt's peace proposal today. There was no comment from official circles.

WOOD—EXTRA SPECIAL—WOOD
FOR ONE WEEK ONLY
Heavy Thick Bark Slabs Mixed With Dry Blocks, Guaranteed 100% Douglas Fir, Never Been in Water, Coming From Duncan Tie Mills. Regular $3.25 per Cord. Now $2.85
Or 3-Cord Lots $8.25
HILLCREST FUEL CO. G 3015

FIND A GOLD MINE IN YOUR BACK YARD, JOHN?
NOT QUITE - BUT I FOUND A GOLD MINE OF USED CAR VALUES AT MY FORD DEALER'S — THIS IS AN R&G CAR!

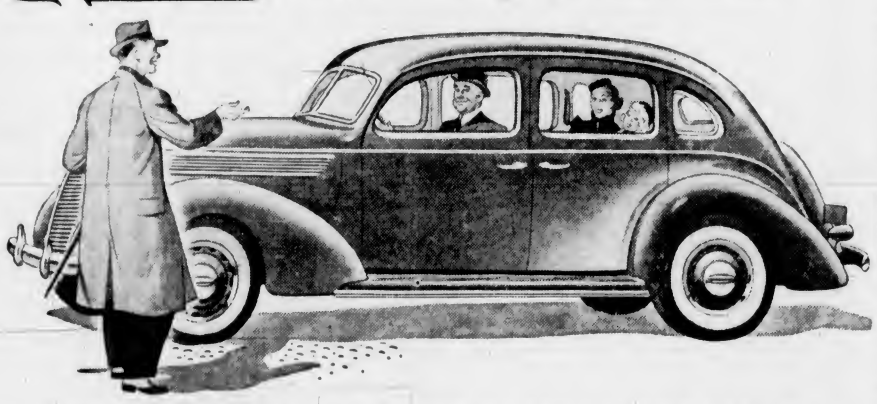

THE R&G SEAL ON A FORD DEALER'S CAR MEANS
R: RENEWED where necessary to meet strict specifications.
G: GUARANTEED 2-day money-back guarantee; 50-50 30-day warranty.

IT is several years since Ford Dealers all over Canada first set up definite high standards of RECONDITIONING for used cars, and definite SAFEGUARDS to protect the used car buyer. These standards and safeguards were embodied in the "R & G" PLAN. Each year, Ford Dealers spend thousands of dollars in thoroughly reconditioning the cars they take in trade. Much of this reconditioning is not apparent to the eye. But your Ford Dealer is convinced that his future as a businessman depends on the VALUE of the products he sells—whether they be new Ford, Mercury or Lincoln-Zephyr cars, or whether they be the "R & G" cars that he offers.

For this reason, your Ford Dealer does all in his practical power to make sure that the "R & G" cars he sells are in absolute A-1 condition. Then, to further safeguard the buyer, he offers a 2-day money-back guarantee (100% satisfaction or 100% refund), with a "50-50" 30-day warranty against mechanical defects.

If you're ready to start driving a better used car, see your Ford Dealer today!

FEATURING 1938, '37, '36 FORD V-8 CARS WITH:
• V-TYPE 8-CYLINDER ENGINE — GRAND PERFORMANCE WITH GRATIFYING ECONOMY — MODERN, STREAMLINED STYLE — COMFORTABLE, QUIET RIDE — STEEL BODY, SAFETY GLASS — EASY-ACTION SAFETY BRAKES

USED CARS & TRUCKS
RENEWED R&G GUARANTEED
ALL MAKES
MONEY-BACK GUARANTEE

SEE YOUR Ford DEALER
National Motor Co., Ltd.
819 YATES STREET FORD V-8 - MERCURY 8 - LINCOLN ZEPHYR and LINCOLN G 8177

GIBSON
Defies Competition
LEADS THE WORLD IN VALUE
NO OTHER MATCHES THIS QUALITY
★
LET YOUR GOOD CENTS SAVE YOUR DOLLARS
★
BIG-6 CUBIC FOOT GIBSON
WITH HERMETIC SEAL UNIT AND FIVE-YEAR WARRANTY
Only $169.50

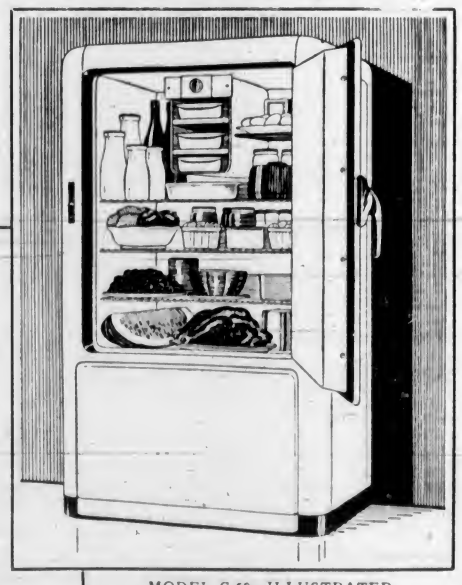

MODEL C-69—ILLUSTRATED
All-Steel Cabinet, Solid Copper Freezer Unit
4 cu. ft. $169.50
6 cu. ft.... $189.50
OTHERS ★
6 cu. ft.... $204.50
5 cu. ft.... $214.50
DISTRIBUTED BY
COAST DISTRIBUTORS, LTD.
FOR SALE AT
B.C. ELECTRIC STORE STANDARD FURNITURE CO.
DAVID SPENCER CO., LTD.

The Daily Colonist

Established 1858

The Colonist Printing and Publishing Company
Limited Liability

J. L. Tait Managing Director

Subscription Rates by City Carrier:

Yearly	$12.00
Monthly	1.00

All subscriptions payable in advance. Mail subscribers are requested to make all remittances direct to The Daily Colonist.

Subscribers in ordering change of address should be particular to give both old and new addresses.

Subscription Rates by Mail:

To Canada, British Empire, United States and Mexico:

Yearly	$6.00
Half-Yearly	3.00
Quarterly	1.50

To All Other Countries:

Yearly	$18.00
Monthly	1.50

Sunday, April 16, 1939

PLEA FOR WORLD PEACE

The appeal made by the President of the United States for a round table conference of the Powers to reach an agreement to prevent recurring international crises, to lead to a measure of disarmament and to promote peace for a minimum of ten years, and if possible for quarter of a century, will find healthful repercussions, at least among all democratic States. Such a conference, however, could only be successful if it is based on good faith, if the word and undertakings that might be given by the totalitarian States could be accepted as gospel. That is the crux of any world conference; for any such would have to have guarantees beyond a treaty, and in the event of a breach of faith by any nation the putting into effect of those guarantees would bring an end to the purpose for which the world conference had been held.

Mr. Roosevelt, however, has made a gesture that will be widely welcomed. He has shown practical willingness to implement what he said some weeks ago to the effect that "We stand by our historic offer to take counsel with all other nations of the world to the end that aggression may be terminated, the race in armaments cease and commerce be restored." Recently in the British House of Commons Mr. Chamberlain was asked to call a conference of the statesmen of Europe to face the situation. The Prime Minister said that if he could believe that such a conference would produce an effective result at this moment he would not hesitate to call it; "but a conference that failed would be worse than no conference." Mr. Chamberlain then said: "I feel that, before it is possible to anticipate success from such a conference we must be sure that those who came to it would come with good will and with a determination to produce the desired result. I do not feel that we have sufficient confidence established yet to make that conference a practical proposition at this moment."

Mr. Chamberlain said the foregoing a few days before the armed forces of Germany marched into Moravia and Bohemia, before Memel was occupied, and, since then, the Italians made their unprovoked assault on Albania. Thus, it appears, that if conditions were unpropitious for a world conference to promote peace early in March they are more unpropitious now, especially since Mr. Chamberlain has issued the warning that a conference that failed would be worse than no conference. The greater part of the world desires the possibility of looking forward to an era of peace. However doubtful may be that possibility at this time the freedom-loving Powers welcome Mr. Roosevelt's invitation and are prepared to enter whole-heartedly into what he proposes.

A COMMON FOREIGN POLICY

An article appears in the Supplement of today's issue from the pen of one who has had numerous opportunities of studying European affairs at close range, and who, as well, is acquainted by personal contact with the different States of the British Commonwealth of Nations. The argument built up leading to the point the writer makes is an answer to some of the criticism leveled against Mr Chamberlain for his part in the Munich Settlement. The writer presents aspects of the situation of last September that have been overlooked or ignored by many of the critics of the policy then followed by the British Government. He goes on to show, in agreement with an article in The Round Table of March, that Munich was the only possible policy "on which the public opinion of the different members of the British Commonwealth could have been unified."

One of the many points forgotten by Mr Chamberlain's critics is that, in the case of the Sudeten Germans, Herr Hitler appealed to the principle of self-determination, a principle upon which the British Empire has been created. Obviously the British Prime Minister had to give due weight to such an appeal. How would it have been possible for him to have refused the Sudeten settlement, as devised, without laying his country open to the charge that it only believed in self-determination where self-interest was concerned? In that event such a charge would, without question, have been forthcoming from the totalitarian States and it could not have failed to have impressed the world. Since self-determination was conceded at Munich conditions have changed, for Germany, has now shown that her policies extend beyond racialism. She has shocked all democratic countries by coercing 7,000,000 Czechs, though, when it suited Herr Hitler, he appealed to the right of self-determination where the Sudeten Germans were concerned.

The significance of the article in the Supplement, written under the pseudonym "Unitas," is to show how essential it is that there should be a common foreign policy for the members of the British Commonwealth. Each and all, and jointly, have definite responsibilities which they can accept and let the world know, especially in times of crises when the cause of liberty itself is threatened, that they are at one. "Unitas" points out how the members of the Commonwealth are allied under the Crown, how they have a common language with common ideals and aspirations, common institutions, and a common system of government. If, with these considerations taken into account, they cannot unite to maintain some desired principle, what hope is there for unity in "a league, composed of foreign nations, each owing allegiance to different sovereigns or heads, possessing different forms of government, different, and often conflicting, aspirations and desires, speaking different languages and kept together by far weaker ties"?

The article by "Unitas" is constructive in all its essentials; it is logic applied to the European situation. What is most important in its contents is that it points to the vital principle of responsibility in maintaining the solidarity of the British peoples in times of crises. It cannot fail to be read with an unusual degree of interest in the light of present-day happenings and because of the fears that prevail for the future.

RIVAL IDEOLOGIES

Official circles in Germany and Italy are cynical, if not perturbed, over the extension of the Anglo-French assurances to certain small States of military assistance against aggression. The fact that they take heed of the matter in the way they do can only be interpreted as regarding these assurances as an offset to the Rome-Berlin Axis, which has merely operated for military and economic purposes. If there is a league of nations for the purposes of aggression it is axiomatic that there should be one to withstand such a policy. It is true that the mentality of dictatorship substitutes the words "economic or political necessity" for what freedom-loving people regard as aggression. The conception, however, that such "necessity" should become recognized in international law is one to which the world cannot subscribe, as Herr Hitler and Signor Mussolini must by now be well aware.

The Prime Minister of Italy in his most recent pronouncement said: "I declare that if there should come the courted formation of a coalition against the authoritarian system, this regime would pass from the defensive and counter-attack at all points." This statement was made shortly before the ruthless Italian attack on Albania, so it appears that Signor Mussolini believes that authoritarianism may do what it will without let or hindrance. The Duce, too, says: "Woe to the weak!" He speaks of the possibility of the Rome-Berlin Axis passing from the "defensive to the counter-attack." The world saw nothing defensive in what happened in Ethiopia, in Czecho-Slovakia and in Albania. The truth that lies in the present situation has been summed up by General Smuts when he said:

"There is a state of lawlessness abroad such as has not existed in our lifetime, before or after the Great War . . . Twenty years after (the Great War) we are in a more lawless world, a greater anarchy than ever before. We see how small nations are being swallowed up one after the other by those strong enough to wield their power over the weak. I am afraid the position hereafter may become much worse . . . We shall never again emerge from anarchy and the reign of brutal power until we have once more brought to the round table the various peoples of the world, great and small."

ENGLAND—1939

"O little isle of mountain and of meadow,
Lady of heather, roses and gre sea,
In this dim world of deepening storm and shadow,
Must not our hearts, O England, turn to thee?
On thee, ere now acclaimed the queen of nations,
The tortured peoples wait to seek release
From jealous fears and selfish aspirations
Amid thy sheltered ways of ancient peace.

"For the true path man's troubled soul is groping:
Be thou to him as tranquil lights that burn
Far off to some tired traveler still hoping
Homeward at last from exile to return.
Crown the long magic of thy gulded story
With sovereign counsels generous and free,
And let it be thy final page of glory
That all men's hearts, O England, turn to thee."

—Canon Alexander, Treasurer of St. Paul's Cathedral, in The Church of England Newspaper.

THE IRRATIONAL

This, then, is peace that passes understanding,
Passes all thought, till reasoning's at an end;
Peace such as this is not for the mind's seeking—
Only the throbbing heart can comprehend.

It came unsought, as tender as the twilight,
When my vexed heart, a bird with beating wings,
Was lifted up by hands both strong and gentle
Into the eternal quiet at the heart of things.

And as an agitated bird, made captive
By fingers that would soothe but not restrain,
Grows quiet, and finds joyous cause for singing,
So my heart sang—and found its rest again.

—Muriel A. Grainger, in Union Church, Brighton, Calendar.

The Weather

Meteorological Office, Victoria, B.C., at 5:00 p.m. April 15, 1939.

SYNOPSIS OF WEATHER CONDITIONS

The barometer remains high over British Columbia; a depression approaching Queen Charlotte Islands has caused light showers off the north coast but the weather has been fine and moderately warm in other parts of this province. Cool unsettled weather prevails in Alberta and Saskatchewan with high winds.

PRECIPITATION AND TEMPERATURES

(Precipitation for twelve hours to 5:00 p.m.; temperatures for twenty-four hours.)

	Precipitation	M	Max.
Victoria	--	38	58
Nanaimo	--	40	58
Vancouver	--	36	54
Kamloops	--	40	60
Prince George	--	34	54
Estevan Point	--	40	52
Prince Rupert	--	32	50
Longara	.04	34	44
Atlin	--	28	42
Dawson	--	18	42
Seattle	--	44	60
Portland	--	40	64
San Francisco	--	48	62
Spokane	--	38	60
Penticton	--	42	--
Vernon	--	40	--
Kelowna	--	38	68
Grand Forks	--	42	58
Nelson	--	36	61
Kaslo	--	38	--
Cranbrook	--	40	54
Edmonton	.10	32	42
Swift Current	Trace	38	44
Moose Jaw	--	38	54
Prince Albert	--	34	54
Saskatoon	--	38	--
Qu'Appelle	--	32	64
Winnipeg	--	32	62

SATURDAY

Minimum	38
Maximum	58
Average	48
Minimum on the grass	31

Weather, clear. Sunshine, April 15, 12 hrs., 48 min.

5:00 P.M. WEATHER REPORTS

Victoria—Barometer, 30.36; wind, SE., 6 miles; clear.

Vancouver—Barometer, 30.36; wind, NW., 4 miles; clear.

Kamloops—Barometer, 30.40; calm; fair.

Prince George—Barometer, 30.32; wind, SW., 4 miles; clear.

Prince Rupert—Barometer, 30.26; wind, SW., 4 miles; cloudy.

Langara—Barometer, 30.16; wind, E., 10 miles; raining.

Estevan Point—Barometer, 30.40; wind, SE., 10 miles; clear.

Tatoosh—Barometer, 30.36; wind, NW., 4 miles; clear.

Portland—Barometer, 30.26; wind, NW., 4 miles; clear.

Seattle—Barometer, 30.28; wind, N., 10 miles; clear.

San Francisco—Barometer, 30.12; wind, W., 14 miles; clear.

Note and Comment

By Sandham Graves

There are seasons in Hades, or so they say—though I'm free to admit it is only hearsay, for you can't whistle Homer to guide you that way, as Dante once did long ago. With seasons, it follows that Autumn leaves fall, that Winter must come; and that Spring, most of all, is hard on the imps of old Pluto. Like master, like man, so Pluto himself must itch at times for a different shelf on which to lay out his wares.

* * *

Now if Pluto was ennuied—which is to say bored—by the sum of all things over which he was lord, he might, perhaps, think of vacation. It would occur to him, then, to say to his imps: "I'll leave it to you to put the crimps in that funny old world overhead." The imps would assent, with the greatest of ease; but after he'd left they would do as they pleased, with wild and untrammelled elation.

* * *

If the imps, in their joy, found Spring had alloy, they might leave in a troupe, don't you see; and that would leave man to do what he can to fill-in for the imps on their spree. But give man an inch, and he'll make it an ell; and if he was in charge the result would be—well old Pluto just wouldn't know Hades. Man would want to choose sides, and pick a fight; blow up the fires by day and by night; and say what he did was a matter of right—might being right, for a day.

* * *

Now, that could account for the Spring of the year when actions on earth are decidedly queer; with the devil himself on vacation. (For old Pluto has rules for all of his ghouls, and Hades is run by equation). But if man were down there, in the nethermost layer, he'd play hob with the rules, don't you see. He'd out-Pluto Pluto, from Bohn to Basuto, while the imps were away on their spree.

* * *

But if Pluto—a tourist—thought earth was the surest place to spend his vacation, he might very well fear for his special career, if not for his own reputation. For man as a man is a passable chap, but man as a devil is bitter; and, once in control of the nethermost role, might refuse to vacate to a quitter. Then Pluto would need all his imps to win back the place he was given to rule; and never again could he leave his own den, for fear of a devil who's fitter.

* * *

For a devil's a devil, and man is a man; and, while it is true, change places they can, it is hard for man to change back. Man has a choice of the things he will be. While devils are bound, man could be free to make what he can of his lot. But if man in the Springtime a devil would be, why, what in the world is old Pluto to be? That is the crux of the knot!

FAVOR BUSES FOR CALIFORNIA CITY

Word was received yesterday by Alderman W. Lloyd Morgan, a member of the City Council public utilities committee, that directors of the Automobile Club of Southern California, representing several thousand members, favor motor buses at Los Angeles to relieve traffic congestion.

Following a comprehensive traffic survey of Los Angeles, Standish L. Mitchell, general manager of the club, stated the substitution of motor buses for street cars would speed up traffic and avoid congestion. Both he and directors felt that trolley buses lacked the mobility of free-moving motor coaches.

Directors pointed out that in London, England, the largest part of mass transportation depended on motor bus facilities. Alderman Morgan was advised.

Tides at Victoria

APRIL

Time of tides (Pacific Standard Time) at Victoria, B.C., for the month of April, 1939.

Date	Time H.T. M.	Ht. Ft.	Time H.T. H. M.	Ht. Ft.	Time H.T. H. M.	Ht. Ft.	Time H.T. H. M.	Ht. Ft.
1	1:16	7.8	6:54	5.8	12:02	7.5	18:54	3.8
2	1:34	8.0	7:41	4.6	13:17	7.5	19:41	4.1
3	1:52	8.1	8:25	3.6	14:29	7.5	20:24	4.7
4	2:14	8.1	9:09	2.6	15:44	7.5	21:04	5.4
5	2:39	8.0	9:54	1.6	17:00	7.4	21:44	6.0
6	3:04	8.0	10:46	0.8	18:20	7.4	22:24	6.5
7	3:29	8.0	11:39	0.2	19:01	7.4	23:06	7.0
8	3:59	8.0	12:15	0.3	21:31	7.5	23:59	7.4
9	4:32	8.0	13:05	0.5	22:44	7.7		
10	1:26	7.6	4:24	7.7	13:38	2.8	23:39	7.9
11					14:47	3.1		
12	0:10	7.9			15:40	3.5		
13	0:38	7.8	7:[illegible]	6.4	8:59	6.5	16:36	3.9
14	0:48	7.6	7:[illegible]	8.0	10:35	8.4	17:30	4.3
15	0:54	7.7	7:31	5.5	11:48	8.5	18:19	4.5
16	1:00	7.8	7:48	3.0	12:55	8.6	19:00	4.9
17	1:14	7.8	8:09	1.1	13:52	8.6	19:36	5.0
18	1:29	7.9	8:35	3.8	14:49	8.0	20:06	5.5
19	1:45	8.1	9:06	2.9	15:52	7.0	20:35	5.9
20	2:04	8.2	9:41	2.4	17:00	7.0	21:05	6.5
21	2:24	8.4	10:21	1.8	18:21	7.1	21:35	6.9
22	2:47	8.5	11:05	1.6	19:44	7.3	22:11	7.0
23	3:15	8.5	11:51	1.5	20:59	7.5	23:02	7.1
24	3:46	8.2	12:40	1.6	21:51	7.6		
25	0:17	7.5	4:26	8.1	13:31	1.9	22:29	7.8
26	1:51	7.4	9:20	7.5	14:24	3.3	22:57	7.8
27	3:41	6.8	8:55	7.0	11:20	2.9	23:22	7.9
28	5:11	6.0	9:21	8.5	16:16	3.6	23:44	7.5
29	6:09	5.0	17:14	6.4	17:17	4.3		
30	0:04	9.0	6:53	4.0	12:34	8.3	18:15	5.0

The time used is Pacific Standard for the 120th Meridian west. It is counted from 0 to 24 hours, from midnight to midnight. The figures for height serve to distinguish high water from low water. Where blanks occur in the table the tide rises or falls continuously during two successive tidal periods without turning.

The height is in feet and tenths of a foot, measured from the average level of low water.

To find the depth of low water on the sill of the Esquimalt drydock add 18.0 feet.

SUNRISE AND SUNSET

APRIL

Time of Sunrise and Sunset (Pacific Standard Time) at Victoria, B.C., for the month of April, 1939.

Date	Sunrise	Sunset	Date	Sunrise	Sunset
1	5:53	18:43	16	5:23	19:05
2	5:51	19:44	17	5:21	19:06
3	5:49	18:46	18	5:19	19:08
4	5:47	18:47	19	5:17	19:09
5	5:45	18:48	20	5:15	19:11
6	5:43	18:50	21	5:13	19:12
7	5:41	18:51	22	5:11	19:13
8	5:39	18:53	23	5:09	19:15
9	5:37	18:54	24	5:07	19:16
10	5:35	18:55	25	5:06	19:18
11	5:33	18:57	26	5:04	19:19
12	5:31	18:58	27	5:02	19:21
13	5:29	18:00	28	5:00	19:22
14	5:27	19:02	29	4:57	19:27
15	5:25	19:03	30	4:55	19:24

The Meteorological Observatory, Gonzales Heights, Victoria, B.C.

Revenue Running Loose Rounded Up

VANCOUVER, April 15 (CP).—The proverbial "dog's life" has not been a very happy one in Vancouver during the past week.

Licence Inspector H. A. Urquhart today reported a roundup of five dog-catchers netted a total of 400 unlicensed animals. Of these, twenty-five were destroyed. Owners paid licence fees for the rest.

The drive netted the city more than $700.

The Observation Car

By THE EDITORIAL STAFF

Mistaken Identity

Last time we visited the "Anchor" we noticed quantities of white flowers on the tables. "If you pick apple blossoms in the Spring, how do you expect to have any fruit on the trees in the Summer?" we asked a comely waitress. "Those are plum blossoms, Mr. G. B.," she replied. "In case you do not know, the tree has borne no fruit for years" . . . A member of the City Council has a rather dubious claim to fame. The alderman personally erected the last scaffold for a hanging at the old jail off Topaz Avenue. We believe it was about 1903 . . . Occasionally Bill, the Broad Street barber, meets his match in quips. Recently a customer told him: "It appears to me you are learning more and more about less every day, so that eventually you will know everything about nothing and place yourself in a position to qualify as president emeritus of the school of ignorance." Being unable to think of an answer, Willie got his own back by skimping on the hair tonic . . . Aubrey observed that some goats are said to eat tin cans. Others go touring in them in the Summer.—G.B.

* * *

Cage Gossip

After seeing the Winnipeg St. Andrews cage squad in action we are wondering just how they managed to give the Vancouver Westerns, former Canadian champions, such good opposition. The games at the Willows were far from impressive, and if the Dominoes had been enjoying one of their good nights an adding machine would probably have been required to keep check on the scoring . . . Flowers, elongated centre, is a promising youngster from the junior ranks. Standing six feet, five inches, Flowers, in our opinion, could be developed into a really smart ball player. . . . Ches McCance, short, sturdily built player, gave a splendid exhibition of dribbling. He was probably quite a star a few seasons ago, but even now he plays a good game . . . The new basketball court at the Willows and the general layout is excellent, except for the seats at the entrance. They are a little too far from the actual play. With such a fine building at their disposal, basketball fans are going to be able to witness games in comfort in the future.—S.T.

* * *

Romance Runs in the Family!

By no means a new complaint, we nevertheless cannot help putting into print our lack of appreciation of the ardent young swains who woo their lady loves in automobiles parked on Douglas Street, between Yates and Fort. It is a pity a main thoroughfare that serves such a useful purpose in the daytime should degenerate into a lovers' lane at night. It might be a good idea if the police were instructed to request them to move along and leave parking space for those drivers who have a better and more practical use for the streets.—W.I.F.

* * *

Glancing Over Sport

Do you know that Busher Jackson, young Dominoe forward, scored the first basket in every game the club has played in during the Western Canada and British Columbia final series, except in last Friday's tussle against the Winnipeg squad at the Willows? The Busher has started the Dons off either to victory or defeat in all the battles of the play-offs. . . . At the age of fifty, Clarence De Mar, veteran long-distance runner, has forwarded what he says will probably be his last entry in the Boston marathon, the forty-third renewal of which is on Wednesday next. De Mar has won the gruelling event on seven occasions and captured it three successive years for an all-time record. . . . Canadian scullers aiming at honors at the 100th anniversary celebration of the Henley Royal Regatta this year will have their work cut out for them. Joe Burke, Philadelphia, acknowledged the present kingpin of singles, is going to be there. Burke won the Canadian and United States championships last year and will be a strong favorite in the Old Country . . . The next important golf assignment we have to look after will be the British Columbia women's championship at the Colwood course early in May. One of the Victoria girls can win this crown if they get down to serious practice from now on.—J.D.

NOR WILL HE

A well known novelist was complaining about a harsh critic. "This critic's work," he said, reminds me, in its unsparing harshness, of a dialogue between two villagers. "There goes Bill Smith," said the first villager. "Bill ain't the same man he used to be."

"No," said the second villager, "and he never was."

Letters to the Editor

No letter to the Editor can be inserted except over the proper signature and address of the writer. This rule admits of no exception. No letter should exceed 500 words in length.

SOCIAL CREDIT ARGUMENTS

Sir,—It was good of you, in your editorial, "Social Credit Arguments," to publish at such length Messrs. W. R. Hiskett and J. A. Franklin's latest attack on Social Credit. If this new book is no better than the first one, Social Credit will have nothing to fear.

You report once again the death of Social Credit owing to lack of interest in the subject, but your own editorials and the advent of new books pro and con seem to give little credence to the obituary notice.

Most people feel lost without labels, but the principles of Social Credit could and probably will be introduced soon without any label being attached thereto.

You will notice how all criticisms are based on moral grounds. They seldom attack the major issues of Social Credit. One need be no financial expert to see that our ability to produce is not being made free use of. Total prices of goods are in any one period greater than available purchasing power because industry—the source of income—has proved to be unable to issue sufficient wages, salaries and dividends to claim all goods, hence there remains an undistributed surplus for which additional purchasing power must be issued from a source other than industry.

At present new money only comes into existence when someone borrows at interest from a financial institution. Our economy is therefore based on the assumption that we can borrow ourselves out of debt. This results in constantly mounting debt as your own editorial, "A Pile of Indebtedness," so aptly showed. In it you unconsciously went a long step towards Social Credit in supporting the views of The Bulletin.

First, the admittance that the bulk of our taxation does not come back to us, as is so popularly taught, but goes in an ever-increasing amount to pay bank interest. Hence we have less and less available for our own upkeep individually and collectively.

Second, the admittance that most of Government loans are taken up by financial institutions and not subscribed for by the general public. As banks acquire securities by a costless cheque on themselves it is no wonder Government loans are oversubscribed the minute they are opened. The bonds, so acquired, are themselves the backing for bank credit.

Third, the funds in the hands of the people for investment are nearing exhaustion. This, of course, is natural as new money can only be raised by surrendering collateral or claims on real wealth, and as the financial institutions now hold most of our collateral there is a diminishing amount left available. No wonder money in banks is now stagnant.

You conclude, the remedy is Government retrenchment, but all governments have found this impossible. Exactly where are you to cut down? As stated above the bulk of Government borrowing is to meet interest charges and in any case out of the relatively small Government revenue it would be arithmetically impossible to save enough to make even a dent in the astronomical debt burden you summarized.

I'm afraid you must revise again what you think is Social Credit and marshal better arguments to support the continuance of a system which has demonstrated to anyone who is not a numskull its utter absurdity and glaring injustice.

R. J. AITKIN.

Social Credit League of B.C., 224 Pemberton Bldg., Victoria, B.C., April 15, 1939.

STREET TRANSPORTATION

Sir,—Now that the vote on the street car system has been taken and the citizens have expressed their desire for a change, let us hope that our city fathers will not jump into any scheme too hastily, and that time will be taken to think the matter out in the best interests of all.

In the first place, quite a lot of publicity has been given to the street car drivers and the loss that will accrue to the elder men in the service of the B.C. Electric.

Secondly, the B.C. Electric has often declared that the car service did not pay, and the impression of a good many was that they would be well rid of the load.

Thirdly, the trend seems to be to a more speedy and modern form of transportation.

It has been my pleasure to spend my vacation on several occasions in Portland, Ore., and I have watched with interest the great changes that have taken place in their system of transportation. The old cars have been scrapped and their place taken by modern and safe electric trolley buses in the city proper, leaving the outlying districts to be serviced by motor buses, which are ready at each terminus to carry their patrons nearer to their destinations in as short a time as possible.

The trolley buses are served by two overhead electric wires, which enable them to use the centre of the road or pull over to the kerb when requiring to take on or let off passengers. It was really remarkable to notice the ease with which these buses were handled by the driver.

And this brings me to the first statement in this letter: Why would not the present car drivers be given the opportunity to drive the electric buses? And I mention "electric" because they undoubtedly would be the only ones favorable so as not to contaminate the atmosphere with fumes from exhaust.

Our present drivers have been well trained on the one-man cars to give change, transfers and understand a certain amount of electrical work.

And the second point: The B.C. Electric would make a good revenue by supplying the force to drive the buses at considerably less expense than what was contemplated if the cars had been given another three-year life.

And, thirdly: This modern form of transportation will not be attained without spending a considerable amount of money on the part of some company (not ratepayers), so why not have the best.

I would suggest that our Mayor and a committee of aldermen examine this system carefully before embarking on any other, and only bona fide and responsible companies be taken into consideration in any plans that may in future be formulated.

I. B. DIXON.

1572 Richardson Street, Victoria, B.C., April 15, 1939.

THE ROYAL PROCESSION

Sir,—I would have written this before now, but was waiting to learn whether the latest of the never ending European and world crises would compel the abandonment, or postponement of Their Majesties' visit to Canada.

According to the latest reports everything is going forward and the Royal visit will be upon us here in Victoria before we know where we are (as it were).

The route chosen will not please everybody and disappointment must result to some. What amazes me and others I could name is that the "powers that be" might have left out any other road or street and not made such a blunder as to omit "Memorial Avenue," easily the most important—from an Imperial point of view—because it was specially dedicated as a lasting memorial to those who paid for their loyalty and service with their lives. This is a matter which should be set right at once. No one would wish to slight or detract from the just claim that this street has, it should not go unnoticed during the only visit The King and Queen are likely to ever make to Canada.

To travel from Haultain to Hillside would not take many minutes and I feel sure that Their Majesties would be delighted to fall in with such arrangements as would include any tribute to this "First British of the Dominions Cities" fallen.

In conclusion it may not be amiss to state that before a small unpretentious house is along that same street is a bit of real "Old Country" wrought iron railing set in Canadian granite, truly a typical example of what the "Old Land means to the new.

FRANK AYRISS.

3017 Shelborne St., Victoria, B.C., April 13, 1939.

The Most Talked-Of Car in America Today Is the MERCURY 8

Ford's Great Car in the Medium Price Class

SINCE the beginning of the motor car industry Ford has led the field in motor car value. Ford has also made the finest cars in the world in the Lincoln and Lincoln-Zephyr. Now Ford is definitely a factor in cars of the medium price class with the new Mercury "8." It is a 95-h.p. V-8 car, but back of it is the amazing performance of 27 million Ford V-8's. No matter what car you have ever owned . . . regardless of price . . . we want you to compare its performance and appointments with the Mercury "8." The 4-door sedan sells for only

$1,359

National Motor Co., Ltd.
819 YATES STREET

FASHIONABLE FOOTWEAR
New Shades and Styled in the American Manner! Smart Pumps, Ties, Straps, and Snappy Sport Oxfords $3.89, $3.49
$2.89
"THE WAREHOUSE"
1430 DOUGLAS STREET 1110 GOVERNMENT STREET

BRITISH AUSTIN
For COMFORT, CONVENIENCE, QUALITY and ECONOMY
1939 Models on Display
THOMAS PLIMLEY, LTD.
1010 YATES STREET

Cranleigh House School
FOR BOYS
The Oak Bay Day School
Preparatory and High
C. V. MILTON
Cadboro Bay Road E 8214

Boucle
COATS and TOPPERS
From
$14.90
DICK'S
DRESS SHOPPE
1324 DOUGLAS ST. PHONE E 7552

STOCKER'S SECURITY STORAGE LTD
VICTORIA'S FINEST FURNITURE
WAREHOUSE
MOVING · PACKING
PHONE G 8181

Funeral Service
S. J. Curry & Son
G 5512

Candidate to Speak

The Saanich C.C.F. will hold a public concert, meeting and dance at the Lake Hill Community Centre on Friday, starting at 8 o'clock, to introduce their Federal candidate, Ronald Grantham, to Saanich. A variety concert will be followed by a talk by Mr. Grantham, refreshments, and a dance, with Schofield's orchestra.

W. H. SHIELD DIES

CALGARY, April 15 (CP).—W. H. Shield, former United Farmers of Alberta M.P.P. for Macleod for fourteen years, died in General Hospital here today.

FIFTY YEARS AGO TODAY

(From The Daily Colonist of April 16, 1889)

To Test Banff Coal for Navy.—A London dispatch says: The Lords of the Admiralty have granted an interview with Mr. McLeod Stewart, president of the Canadian Anthracite Coal Company, regarding the use of Banff coal for the Pacific squadron instead of Welsh coal. The Admiralty is arranging a test to find out the quality of the coal, and Mr. Stewart expects favorable results from the test.

Is Thrown From Horse.—W. A. Clarkson, a Chicago commercial man, was thrown from his horse while out riding yesterday. His foot caught in the stirrup, and he was dragged along Douglas Street from Humboldt to View Street, where the horse was captured by George Fielding. The victim of the accident was badly bruised but no bones were broken.

Beaver Cannery.—The Beaver Cannery, J. H. Todd & Son, proprietors, is completed and in full readiness for the season's operations. The cannery, which is situated on the south side of Tuhu Island, near the mouth of the river, was completed last Fall. It is modern in every particular, and is fitted up in the most complete and thorough manner. The cost of the buildings and plant run close to $25,000.

EIGHT HOMES TO BE BUILT

Building Permits Worth $20,200 Issued in Oak Bay and Saanich

Building permits totaling $20,212 were issued in Oak Bay and Saanich during the last week. Esquimalt had no building permits for the past week.

The buildings projected for Oak Bay represented over $13,000 including a permit issued to C. Cronk for seating at the Willows at a cost of $1,000.

Sutton & Sons took out a permit for a $3,500 home to be erected at 1595 Clive Drive and containing six rooms.

Another $3,000 house containing five rooms will be built by Albert Parfitt at 1000 Lulie Street.

William Leith will erect a five-roomed home at 2123 Currie Road at a cost of $2,500.

At 2228 Oak Bay Avenue, R. C. Pattinson will erect a drug store to cost $4,597.

Mrs. E. B. Halsall at 968 Beach Drive will make alterations to the existing building at a cost of $1,500.

In Saanich where the permits totaled $7,115 for the week there were four homes including among them:

On Dysart Road a five-roomed house costing $3,000 will be erected, the name of the owner being withheld.

Gordon Leslie Wherrell will build a four-roomed home on Trent Street at a cost of $1,800.

A three-roomed home is to be erected by William and Clara Brazier on Cowper Avenue, at a cost of $1,000.

William Burnfield will build on Wordsworth Street a two-roomed home costing $800.

MEETING POSTPONED

The regular meeting of the Victoria section of Associated Radio Technicians of British Columbia scheduled for tomorrow night, has been postponed until Tuesday at 8 p.m. and will be held in room 7a, Arcade Building. Eric Young will be the speaker on this occasion.

Col. J. H. McMullin Takes Leave of B.C. Police

—Photograph by Gibson

Grouped with senior officers of the force prior to his retirement this month from command of the British Columbia Police, Colonel J. H. McMullin is shown in the centre of the illustration. From left to right, front row: Sub-Inspector R. Peachy, Inspector G. A. Hood, Commissioner T. W. S. Parsons, Lieut.-Colonel J. H. McMullin (former commissioner), Inspector Forbes Cruickshank, Inspector J. Macdonald and Sub-Inspector J. P. M. Hannah. Back row: Sub-Inspector C. Clark, Inspector C. G. Barber, Inspector Robert Owens, Inspector John Shirras and Sub-Inspector J. H. Johnson.

Obituary

CONYERS — There passed away on Friday at the Royal Jubilee Hospital, Mary Hart (May) Conyers, wife of Leon U. Conyers, of 2327 Florence Street, in her thirty-eighth year. She was born in Paisley, Scotland, and spent five years of her childhood in South Africa, then returned to Scotland, and in 1909 came to Canada. In 1919 she went to New Zealand and stayed two years, returned to Victoria, then lived in San Francisco for four years and returned to Victoria. Besides her husband, she leaves a son, Leon U., Jr., and her parents, Mr. and Mrs. William Orr, in Victoria. The funeral will be held from Hayward's B.C. Funeral Chapel on Tuesday at 2 p.m., Rev. J. L. W. McLean, minister of St. Andrew's Presbyterian Church, officiating, and interment will be in Colwood Burial Park.

SPENCER — There passed away yesterday at an early hour, John Henry Spencer, aged seventy-one years, of 2621 Wark Street. The late Mr. Spencer was born in Yorkshire, England, and had been a resident of Victoria for the last six years. He is survived by a sister-in-law in Calgary. He was a member of the Salvation Army. The funeral will take place on Tuesday afternoon from McCall Bros.' Funeral Home at 2 o'clock. Adjutant C. Watt will conduct the service, after which interment will be made in Colwood Burial Park.

ROGERS—The death occurred in this city on Friday of Robert Rogers, aged sixty-six years. The late Mr. Rogers was born in Quebec and had been a resident of Victoria for twenty years. Funeral services will be held tomorrow afternoon at 2 o'clock from the Thomson Funeral home, Rev. S. J. Wickens officiating. Interment will be in the Colwood Burial Park.

STEWART—At the Royal Jubilee Hospital on Friday, there passed away James Stewart, of 1115 Mears Street, in his eightieth year. The late Mr. Stewart was born in Paisley, Scotland, and had been a resident of Victoria for fifty years. He is survived by his wife, four nephews and one niece, Hugh and Alex Stewart, Tom and Alex Duncanson, and Miss Jenny Duncanson, all residing in Victoria. The remains are resting at the Thomson Funeral Home, from where funeral services will be held on Tuesday afternoon at 2:30 o'clock, Pastor E. W. Robinson officiating. Interment will be in the Royal Oak Burial Park.

HALL—Many sympathizing friends were present yesterday afternoon at the funeral services for the late John Peddle Hall. Rev. G. R. V. Bolster officiated at a most impressive service, and a large number of beautiful floral tributes were received from friends and business associates, both in this city and other parts of the province. Interment was in the Royal Oak Burial Park, and the following acted as pallbearers: W. F. Kennedy, Col. D. McGugan, John Dawson, F. K. W. Smith, Thomas Sutherland and Alex Mickie. S. J. Curry & Son had charge of arrangements.

MURRAY—The funeral of the late John Murray, who passed away at his residence, 741 Cloverdale Avenue, on Thursday, took place from the Thomson Funeral Home yesterday afternoon at 2 o'clock, Rev. F. W. McKinnon conducting the services. The hymns sung were "Abide With Me" and "Safe in the Arms of Jesus," and the following acted as pallbearers: James Florence, John Manson, Charles Staples, E. Johnston, William Stark and T. W. Smith. Interment was in the Colwood Burial Park.

LEMON — The funeral of Percy Trevelyan Lemon will take place from Hayward's B.C. Funeral Chapel tomorrow at 2 p.m., Rev. A. E. G. Hendy officiating, and interment will be in Royal Oak Burial Park.

HIGGINS — The private funeral services for Mrs. Edith Louisa Higgins were held from her late residence, 638 Elliot Street, yesterday afternoon, Rev. A. deB. Owen officiating, assisted by Rev. T. H. Laundy. After the services, cremation took place at the Royal Oak Crematorium, and later the remains will be interred in the family plot in Ross Bay Cemetery. Hayward's B.C. Funeral Co. was in charge.

BENT—The Salvation Army Citadel was filled to capacity on Saturday afternoon for the funeral of the late Arthur R. Bent, pioneer resident of this city, who passed away at his home on Wednesday morning. Brigadier Junker, of Vancouver, conducted the service assisted by Adjutant Mrs. Welr, Adjutant Watt, Adjutant Dale and Bro. Stan Martin. The hymns were "Safe in the Arms of Jesus," "Above the Waves" and "Servant of God," the music being provided by bandsmen from both the Victoria and the Esquimalt Corps bands. Interment was made in the family plot in Ross Bay Cemetery, and the following were pallbearers: J. Torrance, T. Woods, S. Matthews, D. Davidson, R. Chant and F. Ramsdale. The funeral was directed by McCall Brothers.

CRAMER—The funeral of the late George William Cramer was held on Saturday afternoon from McCall Bros.' Funeral Home. Rev. A. D. Reid, D.D., conducted the service during which the hymn "The Sands of Time Are Sinking" was sung. Interment was made in the family plot at Ross Bay Cemetery. The following friends were pallbearers: Messrs. J. W. Alton, J. Strang, J. A. Playfair, C. R. Sing, A. H. Rogers and A. E. Holland.

HOWARD — The funeral of the late Patrick Henry Howard, who passed away in Vancouver on Thursday, was held yesterday morning from the Church of Our Lady of Lourdes. Rev. Fr. J. R. Buckley celebrated Mass at 9 o'clock, after which interment was made in the family plot at Ross Bay Cemetery. The pallbearers were Messrs. R. Hogarth, R. Higgins, H. Bates, A. Briggs, Dr. H. Clark and J. Wells. McCall Brothers directed funeral arrangements.

FORESTERS' MEETING

The district chief rangers of Columbia and Vancouver Island districts, A.O.F., will be in Victoria today to meet members of courts in Victoria. All Foresters of both districts are invited to attend as matters of importance will be discussed. The meeting will start at 2 p.m.

SORE TOE ENDS UNUSUAL RACE

Contest at Edmonton Ends With Argument as to Who Was Leading

EDMONTON, April 15 (CP). — An argument and a sore toe were the only results posted following cancellation of the endurance race between a man and a horse at Edmonton fair grounds race track.

Robert Bowers, forty-five-year-old war veteran, claimed he was leading when the race was called off, but Mrs. E. O. Greening contended her horse, My Prince, was ahead.

The contest was abandoned this morning before either horse or man had started the fourth day's running because of an infection in Bowers' right foot.

Bowers, scarcely able to walk today, said he stubbed his toe on a clod of earth on the track on Wednesday afternoon and Thursday he was unable to run in his best form. A doctor later advised him to cancel the race, he added.

Bowers declared he was two laps ahead at conclusion of Thursday's running on the half-mile track. He said he had completed 198 laps since Tuesday against 196 laps for My Prince.

But Mrs. Greening argued her twelve-year-old gelding was sixteen laps ahead, having circled the track 195 times during the three days compared with 179 laps for the man.

Letters to the Editor

No letter to the Editor will be inserted except over the proper signature and address of the writer. This rule admits of no exception. No letter should exceed 300 words in length.

THE SCHOOL PATROL

Sir,—I noticed some days ago in your "Observation Car" column an article under the heading of "The Lost Patrol" which is not quite according to the facts.

The writer, "L.A.G.," advises that the school patrol does not function but if your writer will visit such schools as Sir James Douglas, North Ward, etc., he or she will find that the patrol is very much in effect.

The only school which no longer has a patrol is the Junior High, Grades 7 to 9. The pupils there are older and do not require such supervision, especially as they leave school at 11:45 a.m., which is before heavy traffic starts.

I bring this matter to your attention, sir, as the article in question gives the public false information and does not do justice to the work of the school board or of the Kiwanis who so ably supported the patrol idea.

FRANK G. MULLINER,
School Trustee.

1236 Yates St., Victoria, B.C., April 14, 1939.

NEW CIVIC BUILDING

CALGARY, April 15 (CP)—City commissioners have recommended acceptance of tenders for major items in construction of Calgary's new civic utilities building. Tenders recommended call for expenditures of $80,329.

CRUSHED TO DEATH

LUSELAND, Sask., April 15 (CP)—Sylvester Holden, telephone operator and lineman at Smiley, was crushed to death yesterday when a tractor he was driving from Luseland to Smiley overturned on a loose shoulder of road.

Arthritis—Rheumatism

A prominent Vancouver matron WALKED into our office without assistance of any kind and said: "Seven months ago I could not turn over in bed. What a miracle ANTIURACID J. H. F. has performed for me." This grateful user spent many years and several hundreds of dollars seeking relief, all to no avail. Is it not conceivable that we can also help you? Full month's supply, $3.75. Obtainable at all Vancouver Drug Co. Stores, or William Stokes, 249, Cadboro Bay Road, or direct. Information cheerfully furnished.

FERRIER PROCESSING CO. LTD.
Trinity 3117 - Suite 408-509 Richards St.
Vancouver, B.C.

8 PKGS. HIGH QUALITY
FLOWER SEEDS
AT GREAT SAVING
$1.10 VALUE FOR ONLY 15¢
AND 2 BOX TOPS FROM CRISP DELICIOUS BEST FLAVOURED
QUAKER CORN FLAKES

8 Varieties: Marigolds, Calendulas, Bachelor's Buttons, Cosmos, Pinks, "Heavenly Blue" Morning Glories, Verbenas, and gorgeous new Patricia Rogers Curly Top Zinnias! All lovely colourful Bowers.

Get 8 packages of tested flower seeds (worth 10c. to 25c. a package at list price) including the famous new prize-winning Patricia Rogers Curly Top Zinnia, wonderful for garden & window boxes! Order Quaker Corn Flakes from your grocer today. *Guaranteed best flavoured or your money back!*

MAIL THIS COUPON TODAY!
Quaker Oats Co., Saskatoon, Sask.
Please send me 8 pkges of flower seeds. I enclose 15c. and 2 Quaker Corn Flakes boxtops.
Name
Street
City ..... Prov.

Jameson Motors, Ltd., Announce

The Most Sensational Car Sale in Years!

Late Model Cars at Sweeping Reductions

Car sales at Jameson's are infrequent . . . but when such sales are held they are something to command attention. Commencing Monday morning we begin the biggest and most spectacular car sale in years. Late model cars will hold the spotlight of attention. Many of them are just like new, and for that reason there is a special appeal to anyone who contemplates buying a new car this Spring, because it is easy to

Save $150 to $450 at These Prices

	Present Market Value	Sale Price	You Save
1937 HUDSON-TERRAPLANE. Convertible 5-passenger Brougham. Equipped with electric hand, finger-tip, full automatic gear change. Radio and heater installed. Like new in every respect. Cost new $1,750	$1300	$845	$455
1938 HILLMAN. Four-passenger convertible coupe. This car has only run 2,000 miles and is first-class in every respect. Has heater and 1939 licence. Cost new $1,400	$1200	$945	$255
1937 STUDEBAKER DICTATOR. This smart sedan has the two important late model Studekaber features. Automatic "hill-hold" and Planar independent wheel suspension	$1000	$745	$255
1936 HUDSON-TERRAPLANE SEDAN. Has electric hand finger-tip gear change. Perfect condition throughout	$800	$645	$155
1936 FORD V-8 DE LUXE COUPE. Only run a few thousand miles and has been very carefully looked after. Has heater installed	$800	$595	$205
1935 REO SEDAN. Has automatic gear change. Very easy to drive and in spotless condition	$1000	$695	$305
1939 PLYMOUTH SEDAN. A car that is practically new	$1200	$945	$255
1932 STUDEBAKER-ROCKNE COACH	$500	$295	$205
1934 STUDEBAKER DICTATOR SEDAN	$700	$445	$255

Jameson Motors, Ltd.
740 BROUGHTON STREET

For long wear REMOVE FABRIC FILM

SPRING CLEANING?

Give Your Home a SANITONE Beauty Treatment

Send us your home furnishings this Spring. Get the added beauty and freshness that comes with a thorough Sanitone cleaning.

We clean DRAPERIES . . . RUGS AND CARPETS . . . CURTAINS . . . SLIP COVERS . . . UPHOLSTERY . . . COMFORTERS AND OTHER FURNISHINGS.

Regular Sanitone cleaning removes the film of embedded dirt that dulls color and makes clothes wear out faster. Sanitone dry cleaning removes the ingrained dinginess left by inexpert so-called bargain cleaning.

You can see the difference when you compare our Sanitone service with ordinary dry cleaning. Notice how Sanitoning makes clothes brighter, fresher, cleaner than ever before. Feel how it restores natural oils that keep cloth soft and pliable.

LICENSED SANITONE CLEANER

You CAN get more wear from your clothes! Just have them Sanitone cleaned regularly.

Phone G 8166

NEW METHOD

DRY CLEANERS DYERS LAUNDERERS

NATIVE SONS OF B.C.

The regular monthly meeting of Post No. 1, Native Sons of British Columbia, will be held in the Knights of Pythias Hall, Broad Street, tomorrow evening at 9 o'clock. Matters of importance to Post No. 1 will be discussed and the reports of the delegates to the Grand Post Convention will be heard. It is respectfully requested by the officers that a full turnout of members be present.

It seems as if nowadays as soon as a Nazi army boot thumps, some European boundary curls up

RENT THIS AUTOMATIC GAS WATER HEATER FOR 50c A MONTH

There are no strings attached to this sensational offer. You make no deposit . . . you pay nothing down . . . you just pay a straight rental of 50c a month in the same way you would rent a house or an apartment. We will install the Whitehead automatic gas water heater shown above in your home and service it free for as long as you wish to use it. You have no more hot water worries, whatsoever. Gas consumed by this automatic water heater is on a special low gas rate. Call our Gas Department, G7121, for full particulars.

B.C. ELECTRIC
GAS DEPARTMENT
PHONE G 7121

612-16 Fort St. **KIRKHAM'S** PHONES Groceries - G 8131 Meats - - G 8136 Fruit - - E 8051
Daily Delivery Reliable Foods
Esquimalt, View Royal, Colquitz, Royal Oak, Cedar Hill and Inside Points.
Fair Prices — Honest Weights and Descriptions

AWNINGS
For comfort and service. Keeps the house cool and protects your draperies and carpets.
ESTIMATES FREE
F. JEUNE & BRO., LTD.
570 JOHNSON STREET PHONE G 4632

Garden Lots Ploughed
WITH ROTARY MOTOR PLOUGH
No Lot Too Small—No Farm Too Large
Work Done by Contract or Hour
J. PARHAM, PHONE ALBION 8R

DRIVE CAREFULLY—
YOU MAY MEET A FOOL
Our highways have curves—and a fool driver may be on the wrong side of the road coming toward you!
Our wet roads are slippery—and a speed fool may skid out of control when you are too close to him to escape!
Our nights are dark and headlights cast a blinding glare into the eyes of oncoming drivers—perhaps a fool is hogging the road, leaving you only the ditch!
Fools are legion! Beware of them! Prepare for them! Be not one of them!
AUTOMOBILE INSURANCE AT REDUCED RATES TO CAREFUL DRIVERS
Before You Insure or Renew Your Present Policy Consult
JOHNSTON & COMPANY, LTD.
INSURANCE COUNSELLORS
1314 BROAD STREET PHONE E 5241

No. 1 FIR MILLWOOD
Per Cord $2.50
SEMI-DRY MILLWOOD, Per Cord $3.50
G 2647 GEO. HARKNETT G 2647
Distributor: Lemon, Gonnason Mill

CORRY'S SLUG DEATH
INDISPENSABLE to NURSERYMEN and GARDENERS
It's Just a Miracle
ONE TASTE— AND THEY'RE DEAD
Obtainable From Florists, Nurserymen, Seedsmen and Hardware Stores
F. D. CORRY
617 Sayward Bldg. Phone E 8033

Special Price On FRUIT TREES
All three years old; guaranteed true to name.
55c EACH
This price at the nursery only, delivery extra.
ANEMONE, now in flower. Pick your own colors. You'll find all our plants reasonably priced.
BALDWIN'S NURSERY
OFF SHELBOURNE ST.
WATCH FOR SIGN
ALBION 44M

SAWDUST
Best in Town — $4.25 Full Unit (Barked)
Bolt. $3.50 PHONE G 2647
GEO. HARKNETT
Distributor for Lemon, Gonnason Co.

Blake: Don't you think it a good idea to rate all cars according to their horse-power?

Drake: Not as good as rating all drivers according to their horse sense.

How to Overcome Piles and Rectal Soreness
If you are annoyed with itching piles or rectal soreness, do not neglect the same or risk the risk of an operation. Any itching, soreness or painful passage of stool, is nature's warning and proper treatment should be secured at once. For this purpose get from MacFarlane and Vancouver Drug Stores or any druggist, a package of Hemroid and use as directed. This formula, which is used internally, quickly relieves the itching and soreness and aids in healing the sore, tender spots. Hemroid is a physician's prescription, and is highly recommended. It is easy to use, and it seems the height of folly for anyone to risk an operation when a simple remedy which is so pleasant in use may be had at such a reasonable cost. (Advt.)

MRS. CAROLINE SMITH BURIED AT CHEMAINUS

CHEMAINUS, April 15.—The funeral of Mrs. Caroline Smith, wife of William Smith, of Ladysmith, was held this afternoon from the home of Mrs. A. Howe, Chemainus, to the Saint Michael and All Angels' Church, Chemainus, with interment in Chemainus Cemetery. Rev. T. L. Hipp and Rev. B. E. Spurling, of Ladysmith, conducted the services.

The pallbearers were Charles Smith and Mrs. Smith's three sons, John, Henry and Cyril, and her two grandsons, Douglas and Melvin Williams.

Among the many floral tributes from Victoria, Chemainus, Ladysmith and Mainland friends were especially noticed one from Port Hammond Anglican Church members and another from Port Hammond L.O.B.A., No. 165.

Besides her husband, Mrs. Smith leaves her daughter, Mrs. L. Williams, of Cowichan Station; three sons, Cyril, of Vancouver, and Henry and John, of Port Hammond; her brother, George Lepper, of Ladysmith, and eight grandchildren, Douglas, Zoe and Melvin Williams, Blanche, Jackie, Gracie, Edna and Betty Smith, and two great-grandchildren, Barbara and Sharon Williams, also one brother and several sisters in England.

Announcements

Beware of Depilatories! They are worse than useless; They are harmful! The relief is but temporary—the after-effects disastrous! Every woman who has used them in her frantic efforts to remove that most distressing of all disfigurements, superfluous hair, knows this to be true. Electrolysis alone is the safe cure; it is scientifically exact, unfailing and absolute. Consultations free. The cost of treatments is reasonable. Miss Hanman, 503 Scollard Bldg., Victoria. Phone G 7642.

Klitsa Lodge opened Saturday April 15, for the season. Low rates during April until June 15. Visitors can enjoy good fishing on lake and river.

New Location — Myra B. Cicero, millinery. The upstairs "Studio Shop," 101 Campbell Building, 1029 Douglas. Phone E 6515. Window display, Griffith's Dress Shop.

Dr. Nelson announces that he has opened offices at 1029 Douglas Street for treatment of chronic deafness by re-education by vibratory electrophonoide sound waves.

Dorothy Cox's Dance Display—Friday, May 5, Empire Theatre. Reserve this date.

Fried Chicken Dinners, 75c, served daily, 11:30 a.m. to 9 p.m. Sidney Hotel, Sidney.

The English Gift Shoppe, 725 Yates. Victoria's new gift centre, cordially invites your inspection.

Paisley Cleaners and Dyers. We call and deliver. G 3724.

COLUMNIST HAS EYE ON ISLAND

Mrs. Roosevelt Comments On Novel Summer School At Shawnigan Lake

Vancouver Island has, by intimation, reached Eleanor Roosevelt's popular, syndicated column known as "Story of My Day." In her letter of April 5, dated from Seattle, where she has been visiting her daughter, she refers to "a most interesting venture" established in 1937 by Dr. Warren E. Tomlinson, of the department of German in the College of Puget Sound, Tacoma. This "most interesting venture" is the conducting on Orcas Island, which is within an hour's run by ferry from Sidney, B.C., of a "language camp," where in the Summer students live and talk only the language which they have gone there to study. The reference to Vancouver Island is in Mrs. Roosevelt's statement that Dr. Tomlinson is now planning additional camps for the study of other languages, including French.

The French camp will be held at Strathcona School at Shawnigan Lake for the four weeks beginning July 15 and closing August 13. The arrangements are already complete. Miss Dorothy Punderstone, who was in charge of the French camp at Orcas Island last year, will be in charge, and there will be additional instructors on the basis of one for every ten students. As many native-born French teachers as can be secured will be used.

These schools are probably the only ones of their kind on the continent, for whereas similar camps have been established hitherto for children, these camps are for all ages of students, and are of special value to teachers and professors. Nothing but French will be spoken at the Shawnigan Lake camp. It will be the language of the classroom, of the dining-room, of the recreation ground, and must be used whether hiking, boating or doing a written exercise.

HITLER EXPECTED TO REJECT APPEAL

Continued from Page 1

nantly German population might be taken over by troops from East Prussia as a "birthday present" for Hitler before he celebrates his fiftieth anniversary next Thursday.

CAUSTIC COMMENT

Officially-inspired comment referred to Mr. Roosevelt's action as "a dumb diverting manœuvre," new proof of the intellectual helplessness of the Democratic Western powers" and "a shabby propaganda pamphlet."

Deutsche Dienst, distributed by the official German news agency, D.N.B., said that Germany had found out "where trust in a message of an American President can lead."

It compared Mr. Roosevelt's message with President Wilson's fourteen points in the Great War settlement.

The Nazi press harped on three reasons for scorning the peace message and President Roosevelt's proposal that a peace conference be called should Germany and Italy give ten-year, or possibly twenty-five-year pledges not to make war on any European nation.

CHIEF OBJECTIONS

1. Bolshevism would be "an equal partner" at such a conference table.

2. Germany had been denied redress at international conference tables since the Versailles Treaty was imposed on her.

3. Bilateral talks between powers would achieve greater results than conferences including many powers.

At the other end of the telephone line to Rome, Germany's No. 2 Nazi, Field Marshal Hermann Wilhelm Goering, was conferring with Mussolini and it was considered possible a joint Italian-German reply might be made.

Senator Metcalf Dies in Tacoma

TACOMA, Wash., April 15 (AP).—State Senator Ralph Metcalf, veteran legislator, traveler and writer, died at his home last night after an illness extending over the past several years. He was seventy-seven.

Although in poor health and at times confined to his bed, he consented to serve in the last Legislature, to which he was first elected in 1907. He had served continuously since that time.

He was born in Providence, R.I., November 7, 1861.

WINTER FAIR DATES

VANCOUVER, April 15 (CP).—Vancouver Exhibition Association officials today announced the British Columbia Winter Fair for 1939 would be held here December 4, 5 and 6. Frank D. Gross has been appointed chairman of the fair.

MEN LOVE GIRLS WITH PEP
If you are peppy and full of fun, men will invite you to dances and parties.
BUT if you are cross, listless and tired, men won't be interested. Men don't like "quiet" girls. When they go to parties they want girls along who are full of pep.
So in case you need a good general system tonic, remember for 3 generations one woman has told another how to go "smiling thru" with Lydia E. Pinkham's Vegetable Compound. It helps build up more physical resistance and thus aids in giving you more pep and lessens distress from female functional disorders.
You'll find Pinkham's Compound WELL WORTH TRYING!

By-Election Plan Set In Motion by Electoral Staffs

ROBERT M. Edgar, Vancouver, was named returning officer for the Vancouver Centre by-election, yesterday, with arrangements confirmed for nominations on April 24 and polling on May 1. The Premier and most members of the Cabinet are expected to take part on the Government side in a short, intensive campaign prior to the poll. Electoral officers of the province are in charge of the reference.

WILL TRAIN AT FLYING CLUBS

Eight Centres Across Canada to Handle Four Air Force Students Each

OTTAWA, April 15 (CP).—Royal Canadian Air Force students will be given preliminary training at eight flying clubs across Canada under an agreement reached between the clubs and the Department of Defence.

The clubs will be used to supplement the work of R.C.A.F. training bases, turning out scores of pilots at Trenton, Ont., and Camp Borden, Ont., as part of Canada's expanding defence plans.

Training will get under way at Vancouver, Calgary, Regina, Winnipeg, Hamilton, Toronto, Montreal and Halifax in two months, and it is expected 100 students will be trained in a year.

FOUR STUDENTS EACH

Each club will take four students for a three-month training period to include dual and solo flying for fifty hours, blind flying, forced landings, aerobatics and elementary ground instruction such as navigation, chart reading, compass reading and receiving wireless signals.

The students then will be graduated to R.C.A.F. stations to complete their flying education, which usually takes a year from the raw rookie stage to the time the pilot is given his wings.

Regular equipment of the clubs will be used and there will be no training in the use of arms. The agreement with the clubs is for a year when it may be extended to others of the twenty-two flying organizations in the Dominion.

BOY SCOUT NEWS

OAK BAY SEA SCOUTS

The Oak Bay Sea Scouts, under the leadership of Mr. Saxton White, the scoutmaster, enjoyed a pleasant cruise to Discovery Island on Captain Beaumont's motor yacht, Discovery Isle, last Thursday. The boys were keenly interested when the lighthouse keeper allowed them to see the light and foghorn. The greater part of the day was spent in rowing among the neighboring islands. Some of the boys also went for a swim. Later in the afternoon the troop played a game of stalking. The Discovery Isle arrived back at the Royal Yacht Club about 6:30.

NORTH QUADRA CUB PACK

The weekly meeting of the North Quadra Wolf Cub Pack was held on Thursday evening last in the North Quadra headquarters, Glasgow Avenue. The meeting opened with the Grand Howl and inspection. Games were played, and several Cubs passed their tests for the first star. The meeting closed with the Grand Howl and Cub prayers.

FIRST CATHEDRAL TROOP

The weekly meeting of the First Cathedral Troop was held on Friday last at troop headquarters. B. Lupton, acting as duty patrol leader, opened the meeting with a flag break. A personal and Morse inspection, followed by an instruction period in tenderfoot and second-class work, was held. After a short game period the meeting came to a close and the Grouse Patrol was made duty patrol for next week. The monthly card party, held under the auspices of the troop, is to be held tomorrow at 8 p.m. at the home of Mrs. R. Keera-Wood, 545 Cornwall Street, and all friends are cordially invited to attend.

NORTH QUADRA CUBS

The weekly meeting of the North Quadra Wolf Cub Pack was held on Thursday evening in the North Quadra headquarters, Glasgow Avenue. The meeting opened with the grand howl and inspection. Games were played and several Cubs passed the tests for their first star. The meeting closed with the grand howl and Cub prayer.

CHEMAINUS

A successful card party and dance in aid of camp funds was held this week in the Chemainus Recreation Hall by the Chemainus Boy Scouts. Ten tables of cards were in play, but many more young people came in later for dancing. Winners at cards were Mesdames Laidlaw and G. Phillips. The supper room was in charge of the Scouts, and the supper table, arranged by Robert Cadwallader, assisted by Wendell Long, was beautifully laid out in pastel shades. A pale yellow runner was centred with vases of daffodils, while pale green, pink and blue table napkins were used most effectively to complete the color scheme. The dance was under the supervision of Scoutmaster G. Martin. Many young people took advantage of the Easter holidays to enjoy the dance and a substantial sum was added to the Scout treasury.

City and District

Rabbit Breeders' Association—The monthly meeting of the Provincial Rabbit Breeders' Association will be held at 419 Belleville Street on Tuesday at 8 p.m.

Is Examined—Jack Milne, an employee of the Dominion Plumbing & Heating Co., Ltd., was examined in theory and practice by the plumbing board of examiners at the City Hall yesterday.

Leave for Convention—Mr. and Mrs. George F. Bullock and R. W. Fairclough, Victoria delegates to the convention of Twentieth Century Young Liberal Clubs to be held in Ottawa this week, left by the Vancouver boat yesterday afternoon.

Conservative Meeting—Ward Two Conservatives are holding a meeting at Conservative headquarters in the Campbell Building on Friday at 8 p.m. Dr. Hunter is to be the guest speaker.

Body Found in Water—The body of a baby believed to be not more than a few days old was taken from the Inner Harbor by police at 3 o'clock yesterday afternoon. Dr. E. C. Hart, coroner, will hold an inquest next week.

Saanich Conservatives—A meeting of Ward One, Saanich Conservative Association, will be held on Thursday night at 3841 Blenkinsop Road. All Conservatives are invited to attend so as to discuss urgent business.

City Building — Fourteen permits for construction and alterations valued at $8,625 were issued by the city building inspector's department during the past week. The permits included two new duplex dwellings to cost a total of $6,500.

Ward One Conservatives — The monthly meeting of Ward One Conservative Association will be held in the Campbell Building on Wednesday night, commencing at 8 o'clock. Special business will be considered and all Conservatives are urged to attend.

Seek Volunteers—Chief J. A. McLellan has issued another call for volunteers to act as special constables during the Royal visit. Those willing to serve for periods from a half day to three days are asked to register in the charge office at the police station.

Hall Changes—Proposed changes to the council chamber of the City Hall will be discussed at the next meeting of the public works committee, presided over by Alderman Edward Williams. Changes will include improved lighting, paneling, painting and boxing in the present round cast iron pillars.

Ward Five Conservatives — The monthly meeting of Ward Five Conservatives will be held Tuesday evening at 8 o'clock in the Association Rooms, Campbell Building. Dr. J. D. Hunter, M.P.P., will be the guest speaker, his subject being "Political Development."

Pays Visit—W. E. Emmett, coast representative of the American Institute of Steel Construction Inc., San Francisco, conferred yesterday with Duncan K. Kennedy over proposed uniform building code changes as affecting steel construction. Mr. Kennedy is Vancouver Island representative of the Pacific Coast Building Officials' Conference.

Prevent Cruelty — The S.P.C.A. through the agency of its district inspector, G. A. Allen, has been instrumental in preventing what proved to be unintended cruelty in which a horse was concerned. The animal was owned just outside the city and while the owner was doing what he could in the hope of restoring the horse, the veterinary called in by the S.P.C.A. inspector pronounced it impossible to do anything to help the animal and accordingly ordered its death.

Eight Fined—Two motorists were each fined $2.50 in the city police court yesterday for parking in the business district between 2 and 6:30 o'clock in the morning. Another was fined $2.50 for failing to park his machine within twelve inches of a street curb. Five were each fined $2.50 for parking over the hour limit.

Good Response—Alderman T. W. Hawkins, chairman of the City Council decorations committee, reported that the voluntary committee of architects, real estate agents and service club members is meeting a satisfactory response from merchants who are being urged to adopt a uniform scheme of decoration for the Royal visit. Alderman Hawkins pointed out the important occasion called for special efforts to dress the city in gala style.

Attending Convention—Nearly 200 branch managers and agents of the Great-West Life Assurance Company will attend a three-day convention opening tomorrow at Hot Springs, Arkansas. Six members of the Vancouver Island branch qualified and will be at the convention. These are J. R. Nicolson, manager of the Vancouver Island branch, J. H. Croft, D. E. Dickinson and George Gordon of Victoria, T. S. Parsons of Chemainus and Arthur Jackson of Courtenay.

TRANSPORTATION BEFORE COUNCIL

System to Replace Street Cars to Be Studied by City Franchise Group

Plans for a franchise committee meeting to discuss specifications for a transportation system to replace street cars will be made by the City Council at 8 o'clock tomorrow night. In the meantime, Forrest L. Shaw, city solicitor, is studying tender forms and motor bus data drawn up last year by R. W. Beck and L. F. Brimer.

Despite the defeat on Thursday of a proposed agreement to continue the operation of the present street cars for three years, the Victoria Street Railwaymen's Association intends to ask the council to petition the Provincial Legislature for power to continue trams.

Under the heading of general business, the council will consider a letter from the Esquimalt Community Club inviting Mayor Andrew McGavin, Mrs. McGavin and aldermen to May Queen festivities at Esquimalt Memorial Park on May 1 at 2:30 o'clock.

NEW CIVIC CENTRE

A letter from the Victoria Ratepayers' Association, filed for consideration, will urge the council to dedicate the square bounded by Pandora Avenue, Blanshard Street, North Park Street and Quadra Street as a reserved site for a future civic centre under the name of Windsor Square.

Victoria-Saanich Beaches and Parks By-Law, containing an agreement relating to the upkeep of various beaches and parks, will be before the council. Also on file is a letter from V. E. Emery, inquiring about the city's plan to establish a dispensary for indigent persons.

Grain Shipments From Coast Ports Higher Than 1938

VANCOUVER, April 15 (CP).—Vancouver Merchants' Exchange today reported a total of 34,032,000 bushels of grain had been shipped from Vancouver to date this season, compared with only 10,000,000 bushels at the same time last year.

Exports for Vancouver, New Westminster and Victoria combined, totaled more than 37,000,000 this year, against 11,500,000 for the corresponding period of the 1937-38 season.

Elevator stocks in Vancouver now total 9,700,000 bushels.

Gun Dog Club to Meet on Tuesday

The annual meeting of the Victoria and District Gun Dog Club will be held in The Colonist board room on Tuesday evening at 8 o'clock. Officers for the year will be elected and plans discussed for the field trials. All sportsmen are invited to attend.

Hurled From Bed As Lightning Hits

ALTON, Ill., April 15 (AP).—Lightning played pranks here today, tossing a couple out of bed, setting fire to a tar-covered road and cutting hospital power lines while operations were in progress.

Mr. and Mrs. Delven Shortridge were literally hurled from their bed when lightning ripped down the centre, setting the mattress on fire. Mrs. Shortridge suffered minor burns and her husband was injured by a splinter of wood.

ADDING TO BREWERY

LETHBRIDGE, Alta., April 15 (CP).—Civic authorities announced that building permits issued include one to the Associated Breweries for a $50,000 addition to the Lethbridge brewery.

your Bodyguard

Keeps you FIT in three ways
Does "acid stomach" bother you? Is your elimination faulty? Has this sluggish acid condition "got you down"? Start taking Eno's "Fruit Salt" before breakfast. This proven *bodyguard* not only neutralizes "acid stomach" AND restores natural elimination but IN ADDITION effectively strengthens your resistance by reinforcing your alkali reserve. One teaspoonful of Eno has systemic alkalizing value equal to 8 ounces of orange juice.
Eno contains no sulphates, no harsh mineral salts, no sugar, no analgesic. Eno is pure, safe, pleasant. There is nothing just as good. CAo/39
ENO'S 'FRUIT SALT'

Music Festival Visitors Are Welcome
—to the home of "Everything in Music"
MUSIC Festival contestants, their parents and friends, are cordially invited to make Fletcher Bros. their headquarters while in the city. It has been our pleasure for more than fifty years to serve the music-loving public of British Columbia and the three floors of Fletcher Bros. contain everything of interest to musical people. Here are displayed the great Steinway piano in its latest models, the famous Canadian Heintzman & Co., the Nordheimer, the Hammond organ, as well as the world's greatest instruments for the band and orchestra, all the minor accessories required by the teacher and student.

The Fletcher Bros.' library of Sheet Music and Victor Records are the most complete in the province.
FLETCHER BROS.
1130 DOUGLAS ST. (VICTORIA) LTD.

SEED POTATOES
Early and Late Varieties—Sold in Any Quantity—Delivered Daily. Use Our POTATO FERTILIZER when planting. For every 100-foot row, use about 6 lbs.
LAWN GRASS — VEGETABLE AND FLOWER SEEDS
SCOTT & PEDEN LTD.
Cor. Cormorant and Store Streets Phone G 7181

ALL-EXPENSE TOURS IN SAN FRANCISCO
$6.00 UP
Return Transportation—Including Taxis
$26.30 FROM VICTORIA
Make Reservations via Greyhound Lines
GRAY LINE TRAVEL BUREAU
756 Yates St. Gray Line Depot Phone E 3833

For Fire and Automobile Insurance, Rentals and Real Estate Consult
ELSIE B. RICHARDS
Suite 7, Metropolitan Building, Opposite Postoffice
PHONE EMPIRE 7722

NANAIMO-WELLINGTON AND ALBERTA COALS
J. E. PAINTER & SONS
617 CORMORANT ST. PHONE G 3511

BURGESS RADIO BATTERIES
produce 25% MORE LIFE
It is the 25% greater amount of active electrical energy materials built into Burgess Batteries that give them more power and longer life.
Always buy black and white striped BURGESS BATTERIES

"Build B.C. Payrolls"
A Nice Letter

"Those who have never used Pacific Milk have missed a rich, fresh milk of fine natural flavor," writes Mrs. W.D. "It goes a long way in cooking and baking and is the best milk, I find, for a baby on the bottle. Our little son does splendidly on it and is a growing, healthy, happy child." —Many thinks, Mrs. D.
Pacific Milk
Irradiated and Vacuum Packed

EXPLAINED

Captain: "Well, Private Smith, what did you have for dinner?"

Private: "Taters, sir."

Captain (to sergeant): "What does he mean by 'taters,' sergeant?"

Sergeant: "It's only his ignorance, sir. He means 'spuds.'"

Harry Webb Opens Store

Well-Known Clothier Takes Over Former Business

Harry Webb, well-known clothier of the city, announces that he has taken over the men's clothing and haberdashery business situated at the corner of Douglas and View Streets which has been known lately as Klausner & Son.

Extensive alterations to the store are now under way to make it more modern. A mezzanine floor is being constructed with a rest room and fitting space.

This business, which was formerly conducted by Mr. Webb, has a high-grade selection of imported merchandise which has been made up by the best manufacturers in the latest and conservative styles. The special measure department will be a feature of the new store and it will provide fast delivery service.

Mr. Webb re-enters the business with best wishes of a host of friends and former customers.

FREE LECTURE
IN HALL, 1414 DOUGLAS STREET
MONDAY, APRIL 17, AT 8 P.M.
BY THE VERY REV. O. A. BARRY
"DEATH AND AFTER"
Collection
Auspices Liberal Catholic Church

Mrs. Housewife!
The biggest part of your job is to keep smiling and that is no small order when your feet are aching in every joint.
HEALTH SPOT SHOES will help you SMILE! Our service will keep you smiling.
W. H. GOLBY
Foot Health Service
1020 Bank of Toronto Bldg. G 2662

Window Blinds
RENEW YOUR FADED AND WORN BLINDS
Liberal Allowances for Your Old Rollers
Estimates Cheerfully Given
CHAMPION'S, LTD.
717 FORT STREET E 2422

Social Activities and Notes of Personal Interest

Mr. and Mrs. E. P. Watson Celebrate Anniversary

Upon the fiftieth anniversary of their wedding today, Mr. and Mrs. F. P. Watson, 1385 Manor Road, will be "at home" to their friends from 4 to 7 p.m. They will be assisted in receiving by their daughter, Mrs. S. A. Kelsberg, of Vancouver. Little Marlene Buckle will open the door.

The table decorations will be carried out in gold, with daffodils forming the centrepiece flanked by gold tapers, and the wedding cake will hold the place of honor and will be cut by Mrs. Watson. Mrs. E. B. L. Rogerson and Mrs. A. E. MacDonald, sisters of Mrs. Watson, will preside at the tea urns. Assisting in serving will be Mrs. Percy Buckle, Miss Irva Hall, Miss Ethel Olive, Miss Barbara Kelsberg (Vancouver), and the Misses Doreen and Margaret Rogerson.

Among the out-of-town guests expected at the reception are Mr. and Mrs. F. J. McGinn, Mr. and Mrs. R. C. Greenwood, Miss Joan Greenwood, Mrs. A. E. MacDonald, and Mr. and Mrs. J. Richardson, all of Vancouver, who are arriving on this morning's boat.

Mr. and Mrs. Watson were married in Victoria on April 16, 1889, at the bride's home, with Rev. J. D. Wadman officiating. They lived in Victoria until 1910 at which time they moved to Vancouver, where they lived until seven years ago, when they came back to Victoria to make their home. Mrs. Watson is a native of Victoria and is the oldest daughter of the late Mr. and Mrs. P. J. Hall, of Victoria, who came here in 1860. Mr. Watson came to Victoria at the age of seven from Kansas and is a member of the Native Sons of British Columbia, and a member of Acacia Lodge A.F. and A.M.

Mrs. S. A. Kelsberg, of Vancouver, is an only child and is here with her three children, Bill, Barbara and Peter Kelsberg.

Drama Group to Elect Chairman

A general meeting for those interested in amateur drama in British Columbia will be held at the clubrooms of the Victoria Little Theatre, 1249 Rockland Avenue, on Saturday, April 22, at 8:15 p.m.: To pass the accounts of the British Columbia Regional of the Dominion Drama Festival, and to elect a chairman for the British Columbia Regional of the Dominion Drama Festival, and other business.

His Honor Judge C. J. Lennox, of Vancouver, Governor of the Dominion Drama Festival, will preside during the election of a chairman.

Groups that have competed in the elimination and regional contests of the Dominion Drama Festival in British Columbia are particularly requested to send representatives.

OF NO USE

Charles: "I say, I can't take this suit like this. There aren't any pockets in it!"

Tailor: "I know, but I thought from the length of time you've owed me for the last one that you never had anything to put in them."

SAME RESULT

I don't pretend to be an expert in these matters, but I have never had the least difficulty in spotting a really good suit.—Daily paper.

Other people who neglect to use table napkins say the same.

VERY DAINTY AND ONLY $3.50
ANGORA WOOL PULLOVERS
White, Sky, Rose, Yellow and Mauve
GORDON ELLIS, LTD. 1107 Gov't Street

NOTICE! NEW ADDRESS
REIMER'S BEAUTY SALON
THE LATEST IN PERMANENT WAVES
734 VIEW STREET PHONE E 1432
We Are Not Connected in Any Way With the Salon in Our Former Location.

FURS
THEY ARE WEARING THIS SPRING
A WORD FROM OUR PRESIDENT
We have the largest selection of Fur Boleros and Scarves in the city, and as Fur Specialists we can serve you best.
After a comprehensive survey of Spring styles, as worn in the fashion centres of this continent, I have no hesitation in endorsing the one and two-piece Scarf and the heavy Chubby Coat as the smart complement to your Spring ensemble. My recent trip has taken me to all the principal raw fur auctions between here and New York and through special purchases we are able to offer you these beautiful pieces at lower cost than ever before. Come in, we invite your inspection.
President.
FOSTER'S FUR STORE
733 YATES ST. VICTORIA LTD. A. E. ALEXANDER, Pres.

Baby Supplies and Baby Foods
We specialize especially in this business, and carry fresh stocks of foods at all times.
Disposable Diapers, Baby Bottles, Nipples, Q-Tips, Etc.
Baby Scales for rent by day, week or month.
OWL DRUG CO., LTD.
W. H. Bland, Manager
Prescription Specialists for Over Fifty Years
Campbell Bldg., Cor. Douglas and Fort Phone G 2113

Was Married at Royal Oak

—Photograph by Kenneth McAllister.

Mrs. Michael Cullin Nesbitt, formerly Miss Eileen Mary Pettit, daughter of Mr. and Mrs. G. W. Pettit, of Royal Oak, who was married at the St. Michael's and All Angels Church, Royal Oak, on Friday evening. The bridegroom is the son of Mr. and Mrs. J. M. Nesbitt, Quadra Street.

Clubs and Societies

St. Mark's Sale

St. Mark's Woman's Auxiliary held its annual Easter sale of work on Friday afternoon in the Parish Hall. The hall and tables were prettily decorated with daffodils and yellow polyanthus. Mrs. W. A. McMillin, president of the W.A., spoke a few words, and Rev. O. L. Jull declared the bazaar open. A corsage bouquet was presented to Mrs. Jull, and a buttonhole of white blossoms to the vicar. The stalls were convened as follows: Home cooking, Mrs. F. Harris, Mrs. H. C. Sexsmith; candy stall, Mrs. J. W. Higham and Mrs. Harper; fancywork, Mrs. C. Heathfield and Mrs. Shaw; plain needlework, Mrs. C. Porter, Mrs. A. Cullen; aprons, Mrs. J. E. R. Bassett, Mrs. W. R. Dunn; plant stall, Mrs. S. J. Duffield; tea, Mrs. S. J. Wilson; Junior W.A., Mrs. T. Fulthorpe, Mrs. Allan; kitchen, Mrs. Harrison, Mrs. Davis, Mrs. Cox; miscellaneous stall, Mrs. Linfoot, Mrs. Vesey; orchestra, Mrs. F. W. Moore, Mrs. E. Tuson, Mrs. F. Ellers and Mrs. Besant, with Mrs. O. L. Jull at the piano.

May Temple Meets

The regular meeting of May Temple, No. 34, Chemainus, was held on Thursday evening, Mrs. E. Perry presiding. Visitors numbered twenty-two from Silver Leaf, No. 1, Nanaimo; one from Maple Lodge, Duncan, and ten from Ladysmith lodge. Reports were received of the recent card party, and final arrangements completed for the sale of home cooking and afternoon tea to be held on Tuesday in the Parish Hall. One candidate was initiated and welcomed into the temple. The embroidered pillow slips donated by Mrs. Johns were won by Mr. C. Pederson. After the meeting supper was served, those in charge being Mesdames Knight, Simmons, Clayton, Hart and Miss Pulling. The table decorations were arranged by Mrs. Simmons. A huge Easter basket of purple and yellow straw, with traditional hen and chicks, was used as a table centre, potted plants at the corners, holding in place streamers of the temple colors, while tiny Easter novelties and vases of yellow daffodils completed the Easter effect.

Britannia W.A.

The Women's Auxiliary to Britannia Branch, No. 7, Canadian Legion, B.E.S.L., held a successful daffodil tea on Thursday afternoon in the clubroom. House to house was in charge of Mrs. G. Ree and a musical programme added to the afternoon's enjoyment. Artists taking part were Miss Thelma Stone, tap dancing; Miss Elaine Impey, recitations; Mrs. W. C. Williams, soprano solos; Mrs. J. Smith, readings. Mrs. R. Mason was accompanist. Tea cups were read by Mrs. J. Smith. Mrs. G. Sheldrick was in charge of the tea tickets, and Mrs. L. Quaintance managed the tea arrangements, with Mrs. H. Miller as hostess. In the evening a card social was held, progressive "500" being played. Prizes were won by Mr. J. White, Mrs. H. Miller, Mr. Fitzpatrick and Mrs. L. Impey. Ten-bid went to Miss M. Barker and Mr. R. Dawes. The special prize was won by Mr. E. Hampton. Refreshments were served by Mrs. L. Quaintance and staff.

Poetry Group

The Euphonic Poetry Group, at a meeting held at the home of Miss Helen Redgrave, 619 Harbinger Avenue, whose marriage is to take place in May, presented her with a wedding gift. Mrs. Beatrice E. Chadwick, who made the presentation, recited a specially-composed poem. The presentation was preceded by a formal meeting, during which a period of silence was observed to the memory of Miss Muriel Barker, at whose home the last previous meeting had been held. Recitations were given during the evening by members of the group, and Miss Kathleen Lavell sang solos. Among those present was Mrs. Redgrave, who was specially welcomed. Refreshments were served. Members present included Mesdames Chadwick, Canova, Neil, Grant, Clowes, and the Misses Helen Redgrave, M. Marquart, A. Marquart and Parker. The next meeting will be at the home of Mrs. R. H. W. Clowes, 625 Harbinger Avenue, on April 28.

Langford League

The Langford Subdivision of the Catholic Women's League held its annual meeting on Wednesday afternoon at the home of Mrs. A. Pedneault, Island Highway, Langford. The annual report showed that the league had raised $79.70 since its inception last May. The following officers were elected: President, Mrs. M. Fagan; first vice-president, Mrs. P. Mahoney; second vice-president, Mrs. A. Olson; third vice-president, Mrs. V. McTavish; secretary-treasurer, Mrs. M. Robertson; social welfare committee, Mrs. A. Olson. It was decided to hold a rummage sale early in May to help raise funds for the Catholic library which is being started in Victoria. Mrs. Blair-Reid, the diocesan president, congratulated the members upon the successful year's work and introduced Mrs. J. J. O'Brien, who gave an interesting address on credit unions, at the conclusion of which tea was served by the hostess.

Chemainus W.B.A.

The annual Easter party of W.B.A. Juniors was held in the Parish Hall on Friday afternoon. Mrs. Eric Knight, junior supervisor, being in charge. Games were played during the afternoon by juniors, while Mrs. J. Russell Robinson, the W.B.A. president, took charge of adult contests for junior mothers. Supper was served to juniors and adults from two tables identically decorated with Easter display and tall vases of yellow narcissi. Junior contests were followed by refreshments, and, before leaving for home each child received an Easter novelty. Mrs. H. English, W.B.A. deputy, was also welcomed as a guest. Those assisting with refreshments were Mesdames Cook, Greenhorn and Loughton. The table flowers were later sent to sick juniors and Easter novelties are being sent to all absent juniors.

Purple Star Lodge

The Victoria Purple Star Lodge, L.O.B.A., No. 104, held its annual banquet in the Orange Hall on Tuesday. Provincial Grand Mistress Mrs. Nixon and Provincial Grand Treasurer Mrs. Patterson and Grand Honorary Member Mrs. Winters were among those present. Mrs. Harper, worthy mistress, proposed a toast to the King. Afterwards the meeting was held, Worthy Mistress Mrs. Harper presiding, assisted by Deputy Mistress Mrs. Hume; grand mistress was then presented with a gift by the worthy mistress. The banquet was convened by Mrs. Edmonds, assisted by Mrs. Ard, Mrs. Dallin, Mrs. Keatley and Ora Morrow.

St. Alban's Tea

A successful Easter tea and sale of home cooking was held on Wednesday afternoon under the auspices of the Ladies' Society of St. Alban's Church. Mrs. Chappell, the president, opened the affair and was presented with a bouquet of Spring flowers by Mrs. Andrews. Those taking part in the musical programme were Miss Mona Morris, Miss N. Anthony and Mrs. Chappell. The next meeting will be held on Tuesday at 2:30 p.m. in the church hall.

Lodge Primrose

Lodge Primrose, No. 32, Daughters of England, held its business meeting on Friday in the S.O.E. Hall, Mrs. A. Edmonds presiding, assisted by Mrs. A. James and Mrs. Baker. Members wishing tickets for the St. George's Day banquet, to be held on Friday at the Hudson's Bay Co., may be obtained from the district deputy or the secretary-treasurer. Choir practice will be held on April 25 in the S.O.E. Hall at 2 p.m.

St. Andrew's W.M.S.

The monthly meeting of the W.M.S. of St. Andrew's Presbyterian Church will be held tomorrow at 3 p.m. in the lecture room. All women of the congregation are urged to attend and an interesting meeting is assured. Mrs. D. M. Duncan will be the guest speaker and a social half-hour will be held at the close of the meeting.

Army and Navy W.A.

The ladies of the Army and Navy Women's Auxiliary will hold their monthly meeting in the library at the clubrooms, Wharf Street, on Tuesday evening at 8 o'clock. The winners of the card game held on Thursday evening were Mrs. Randall, Mrs. Guy and Mrs. Weeks. Mrs. Clarke won the contest.

St. Barnabas' Guild

The annual Easter tea of the Guild of St. Barnabas' Church will be held in the schoolroom on Wednesday afternoon. The congregation and friends are invited. There will be stalls of home cooking, aprons and towels. The proceeds will go to the general funds of the guild.

St. Joseph's Alumnae

The monthly meeting of St. Joseph's Alumnae will be held on Tuesday at 8 p.m. in the Nurses' Home. A tea and bazaar will be held on April 19. Mrs. John Hart, Mrs. H. Ridewood, Mrs. G. Peel and Mrs. Turnbull will pour tea.

Pro Patria W.A.

The Women's Auxiliary to Pro Patria Branch will hold its monthly card social at the Women's Institute rooms, 633 Fort Street, on Tuesday, April 18. Members and friends are invited.

St. Paul's W.A.

St. Paul's Naval and Military Church W.A. will hold a silver tea on Tuesday at the home of Mrs. G. A. Henderson, 432 Grafton Street, Esquimalt, from 3 to 6 p.m.

Daughters of England

Lodge Princess Alexandra No. 18, Daughters of England, will meet on Thursday at 8 p.m. Drill practice will be held on Tuesday at 2 p.m.

A.O.F. Bean Party

The A.O.F. intercourt social committee will entertain Court Vancouver tomorrow evening at a bean party. All courts are invited.

Diocesan Board

The Diocesan Board of Columbia W.A. will meet on Friday at 11 a.m. in St. Mark's Parish Hall, Tennyson Avenue.

Solarium W.A.

The monthly meeting of the Solarium Women's Auxiliary will be held on Thursday in the Solarium office at 2:30 p.m.

Oak Bay O.E.S.

The Oak Bay O.E.S. will hold a dance tomorrow at 9 p.m. in the Oak Bay Theatre Hall.

Witty Kitty

April showers may bring May flowers but so far as the city slicker is concerned they just result in a lot of unpressed clothes.

Engagements

PUSEY—TURNER

Mr. and Mrs. A. Turner Colwood announce the engagement of their youngest daughter, Isabelle Mary, to Mr. Sydney W. Pusey, son of Mr. and Mrs. L. Pusey, 2011 Cameron Street, Victoria. The wedding will take place on May 13.

STEAD—MANN

VANCOUVER, April 15 (CP).—Mr. Alexander R. Mann today announced the engagement of his daughter, Kathleen Margaret, to Mr. Gordon Wilson Stead, only son of Mr. and Mrs. Frank Stead. No date for the wedding has been announced. Miss Mann is a niece of Lady Mann, of Toronto, and the late Sir Donald Mann. She attended St. Margaret's School in Victoria and Bishop Strachan School, Toronto, before completing her education at University of British Columbia and University of Toronto.

Pupils Give Programme For Studio

Last evening the pupils of Miss Gwendoline Harper held their annual programme and reception for the parents at the studio, 1020 Bank Street. Miss Harper was assisted by her mother, Mrs. F. G. Harper and Mrs. Ewart Gee, who presided at the daintily appointed table.

During the evening certificates from the Toronto Conservatory of Music were presented as follows:

Piano — Grade II, Ruth Gray (honors); Grade III, Eric Gee (honors); Grade V, John Beckwith (honors); Grade VIII, Nellie Sims.

Theory, all with first-class honors —Grade I, Eric Orme, John Beckwith; Grade II, Nellie Sims, Quentin Lake, John Beckwith (94 per cent), Rita Millhouse (96 per cent).

The prize for the highest piano examination for 1938 was awarded to Ruth Gray, for written paper to Barry Harper, and for winning the Grade III class for boys in the festival, John Beckwith.

During the evening, Miss Harper received a beautiful evening bag as a token of appreciation from the pupils.

THE PROGRAMME

The programme consisted of piano solos, piano duets and piano duos by the following: Sharen Cross, Shirley Cameron, Ruth Gray, Joy Spencer, Eric Gee, Ursula MacKenzie, Mary Robertson, Betty Mills, John Beckwith, Nellie Sims, Quentin Lake, Barry Harper, Francine Simister, Irene Carter, Cecile King and Mary Orme.

Alumnae Will Hold Reunion

The fifteenth annual reunion dinner of the Jubilee Alumnae will be held at the Oakbay Beach Hotel on Monday, May 1, at 8:15 p.m. Miss Mitchell, superintendent of nurses at the Royal Jubilee Hospital, and Miss G. Curry, assistant superintendent of nurses, and members of the 1939 graduating class will be special guests. All graduates of Jubilee Hospital are invited. Mrs. R. Hawkes, social convener, is arranging the affair with the following committee: Mrs. W. Tucker, Mrs. Hamilton, Miss H. Lattornell, Mrs. D. Smith, Mrs. W. Burnett and Mrs. S. McLoud.

SCOUTS' CONCERT

The annual concert of the North Quadra Boy Scouts will be held Friday at 8 p.m. in the Quadra Street School auditorium. An enjoyable programme has been arranged, with the Britannia Branch Legion Band in attendance and the following artists taking part: Vocal soloists, Mrs. Bert Noel, Mrs. P. Playne; Miss Enid Middleton, Douglas Parkes, Stephen McNaud and Eric Goodwin; dance numbers by Miss Kay Burns, Ina Robertson, Yvonne Simpson and Third Victoria North Girl Guides; recitations by Miss Ruth Curtis and Douglas Nelson; comedy skit, Stan James and Ray Hunt; piano solo and instrumental selections, Miss Irene Reid. Proceeds are in aid of the North Quadra Scout Hall.

P.-T.A. Activities

The last meeting of the season will be held by the Quadra P.-T.A. on Tuesday at 8 p.m. in the school auditorium. The delegates who attended the convention in Vancouver will give their reports.

POLIFLOR Wax
Keeps floors brighter, saves time and effort.

CLEARANCE SPECIAL
A limited number of knitted suits in the latest mode at 25% to 50% Off
Opportunity knocks but once —take advantage while you may.
TREASURE TROVE
909 GOVERNMENT ST.

Many Long-Haired Dogs Get Ear Canker
Now Is the Time to Get NuLIFE CANKER LOTION
MacFarlane Drug COMPANY
Cor. Johnson and Douglas Streets

Lt.-Col. H. J. N. de Salis
Authorized Teacher and Practitioner of ESCHATOLOGY
The Walter Method of Christian Science
Consultation and Information Free
By Appointment Only
1640 REGBIE STREET, VICTORIA, B.C.
Phone E 7918

Choose COLOR in
TOPPERS
$10.95
Color's a "must" for Spring! So flaunt a bright Topper coat over all your tricks! Smart tuxedo, swagger and revere styles with new swing backs. Silk lined and in all the bright new colors. Sizes 14 to 20.
A. K. LOVE Ltd.
LADIES' WEAR
708 VIEW STREET UP FROM DOUGLAS

One Whole Floor of Dining-Room and Dinette Suites
Never have we been able to show such a fine selection of medium and high-class suites. Over forty different designs to choose from.
THESE ARE OUTSTANDING
A DINETTE SUITE, consisting of table, 4 chairs and buffet. A dainty design in walnut $79.50
$7.95 Down - $7.95 Monthly
A NINE-PIECE SUITE in walnut. Consists of table, 6 chairs, buffet and china cabinet $137.50
$13.75 Down - $13.75 Monthly
A NINE-PIECE SUITE in mahogany. This is a Period design. Table has the popular Duncan Phyfe base. A really beautiful suite. Reasonably priced at $175.00
$17.50 Down - $17.50 Monthly

Carpet Department—Mezzanine Floor
SPECIAL—4 Only, Seamless Axminster Rugs, TO CLEAR
ONE— 9 x 12 ft. $37.50
THREE— 9 x 10½ ft. $32.50
Visit Our Carpet Department—A Complete Stock of Wilton, Axminster and British India Rugs
April Is TRADE-IN MONTH. Your Used Furniture Is Worth More in APRIL at the Home Furniture Co.
Home Furniture Co.
825 FORT STREET (Above Blanshard) E 9921

For Spring
THE LATEST IN FASHIONABLE FOOTWEAR AT
5.95, 7.95, 8.50
Cathcart's
"The Home of Quality Footwear and Service"
1208 Douglas Street Phone G 6111

Money-Saving Values Every Day
AT
SAFEWAY and PIGGLY WIGGLY
7 Stores to Serve You

Social Activities and Notes of Personal Interest

Social and Personal

Birthday Party

St. Luke's Hall was the scene of a gay party on Wednesday evening, the occasion being the eighteenth birthday of Miss Jean Dawson, daughter of Mr. and Mrs. C. F. Dawson, "Rose Bank," Cedar Hill. Music for dancing was provided by a popular orchestra, and several games were played. Supper was served from a table centred with a lighted birthday cake, with tall yellow tapers on either side. While Miss Dawson cut the cake the party sang "Happy Birthday." Those present were: Mr. and Mrs. C. F. Dawson, Mr. and Mrs. Harry Youson, Mr. and Mrs. Cluny McPherson, Mr. and Mrs. Horace Dawson, Mr. and Mrs. Arthur Knapp, and Misses Helen Cook, May Drury, Helen Hudson, Eileen Dunn, Jose Barnes, Muriel Mercer, Edna Raper, Phyllis Mullen, Cleo Westrum, Mary Welshman, Lily Williams, Marjorie Griffiths, Kay Turner, Theo Welshman, Olwen Griffiths, Rene Welshman, Olive Turner, Esther Wells, Joyce Bell, Marie Edwards, Edith Williams, Barbara Dawson, Kay Rendle, Eleanor Gray, Irene Edwards, Dorrit Greene, Florence Edwards, Mabel Moore, Margaret Ross, Eileen Levis, Ivy Salter, Kay Eastman, Syble Woods, Joan Clark, Ethel Saunders, Laverna Wheeler, Margaret Dewhurst, Annie Turner, Gloria Simmonds, Pat Bailey and Messrs. Howard Sedgman, Norman Welshman, Robbie Williams, Ken Tipper, Gilbert L. Brown, Norman Gillan, Eric Stofer, Colin Barraclough, Keith Sedgman, Bob Ross, Craig Johns, Jimmie Ross, Ken Stofer, Jack Donn, Ted Anderson, Frank Rainsford, George Ross, Hugh Campbell, Gerry Mariner, Jimmy Edwards, Bob McClung, Peter Mitchell, Douglas Pearson, Roy Crouch, Douglas Jack, Len Simmonds, George Humeston, Ken Rix, Norman Williams, Gilbert Simmonds, Vic Neil, Eric Grant, Bob Thomson, Dave Simpson, Douglas Simmonds, Joe Manton, Romaine Grant, Jim Maxwell, Ken Norsworthy, Sandy McPherson, Ray Restall, Ted Easton, Vic Willerton, Laurie Rendle, Bill Bousfield, Sandy Wetherspoon, Bob Carson, Bill Levis, Bob Clark, Elmo Geddis, Gordie Jones, Geoff Vantreight, Westall Clark, Phillip Ellis, Fred Norsworthy, Ray La Mont, Alf Simmonds, Joe Kelly, Irvine Dawson, Gordon Browning, Sam Levis and Eddie Browning.

• • •

Many Presentations

The presentation of a chime clock from members of the First Baptist Church was made to Mr. and Mrs. H. F. Bishop on Friday during the reception held at their home, 1122 Greenwood Avenue, upon the occasion of their diamond wedding. Mr. Angus Galbraith made the presentation. A set of crystal salt and pepper shakers and bouquets of gardenias were gifts from the family. Corsage bouquets were also presented to Mrs. Clarence Bishop and Mrs. George Bishop, who also celebrate their anniversaries in April. A profusion of flowers and bouquets were received during the day from relatives and friends and baskets of Spring flowers were received from Victoria Columbia Lodge, A.F. & A.M.; the Women's Union of First Baptist Church; Wolverton Group, First Baptist Church; Queen City Chapter, Order of Eastern Star; Esquimalt Chapter, O.E.S., and the Esquimalt Community Club. Master Kenneth Bishop opened the door to the guests. Solos were sung by Miss Hazel Clyde, accompanied by Mrs. O. M. Brown, and Mrs. Robert MacIntosh, accompanied by Miss Edna Middleton. A family reunion dinner preceded the reception. Refreshments were served from a table arranged in white and silver, with the wedding cake in the centre, flanked by four tall white tapers in silver candlesticks, and silver vases of pale-mauve sweet peas. Assisting in serving were Mrs. Clarence Bishop, Mrs. Claude Bishop, Mrs. George Bishop, Mrs. Norman Coles, Mrs. W. Smith, Mrs. E. D. McLean, Jr., and Mrs. J. Logie.

• • •

Party for Bride-to-Be

Miss Ina Ford, an April bride-to-be, was the guest of honor at a miscellaneous shower held on Wednesday evening at the home of Mrs. B. Burgess, 1220 North Park Street. The gifts were concealed under a rose and peach petalled umbrella, with streamers of cellophane and presented to the guest of honor. During the evening games were played, the winners being Mrs. E. Collie, Mrs. G. Massick, Mrs. Thompson, Mrs. Harper, Miss McMillan and Mrs. G. Ford. Supper was served from a table decorated in shades of peach and rose, with streamers hanging from the chandelier and centred with a silver basket of peach lilies and fern. A miniature bride and groom also adorned the table, the decorations being carried out by Mrs. A. G. Wagg. The invited guests were: Mrs. F. Richardson, Mrs. A. G. Wagg, Mrs. E. Collie, Mrs. S. Holman, Mrs. G. Ford, Mrs. Hart, Mrs. McMillan, Mrs. M. Turner, Mrs. B. Harper, Mrs. Williams, Mrs. F. Walker, Mrs. Carlow, Mrs. R. Richardson, Mrs. Thompson, Mrs. Dobey, Mrs. G. Massick, Mrs. W. Bird, Mrs. G. Burgess, Mrs. S. Gulliford and Misses I. Ford, M. Ingram, McMillan and E. Carlow.

• • •

Linen Shower Held

Mrs. M. Chalk and Mrs. J. Hayward were joint hostesses on Monday evening at the home of the former on Dysart Road at a linen shower, in honor of Miss Margery Mendum, whose marriage to Mr. George Gray, New Westminster, takes place this month. On her arrival the guest of honor and her sister-in-law, Mrs. Alfred Mendum, who was celebrating the twelfth anniversary of her wedding, were presented with Colonial bouquets. The room was decorated with daffodils and primrose and many lovely gifts were received. During the evening contests were enjoyed, the winners being Mrs. Watt, Misses Dorothy Haggart and Doris Watson. The invited guests were Mesdames A. Mendum, Sr., Ealing, Halsey, Wesley, Alfred Mendum, G. Wilson, Webber, Deardon, Haggart, Hastings, Martin, H. Chalk, Watt, Jewer, Deacon, Scott, Jackson, Horn, B. Wilson, Creed, Prewing, and Misses B. and M. Wilson, D. Martin, D. Haggart, E. Venn, D. Watson, P. Pearce, F. Wilson, V. Keitle, B. Laird, R. Wilson, G. Law, Carl Chalk and Billy Hastings.

• • •

Friends Present Gifts

Miss Celia Lewis entertained at a miscellaneous shower on Thursday evening, in honor of Miss Helen Thomas, who is to be married this month. The presents were concealed under the hoop skirt of a doll dressed as a bride. Games were enjoyed and prizes won by Mrs. R. Mason and Mrs. W. Jones. Among the gifts was a beautiful framed souvenir of France, presented by her mother and sent to Mrs. Thomas during the Great War by her husband, the late Mr. David Thomas. Owing to illness, Miss Edith Evans, who was to have been assistant hostess and who helped with the preparations, was unable to be present. The guests were Mesdames W. Jones, R. Evans, R. Mason, R. T. Williams, W. C. Williams, M. E. Thomas, M. A. Lewis, L. West, R. Shepherd, F. Wakeham, L. Prior, N. Brown, W. Hill, G. Jones, G. John, F. Popham and Misses Edith and Lillian Williams, Lillian Collins, R. Mason, Alice Mason, Vera James, D. and G. Evans.

• • •

Hostess at Tea Hour

Mrs. C. W. McAllister was hostess yesterday afternoon at a tea given at her home, 112 Cambridge Street, in honor of Miss Alexandra Macquarrie, who is to marry Mr. A. D. McAllister early next month. The living-room was decorated with tulips, snapdragons, and other Spring blossoms. The tea table, covered with a hand-crocheted lace cloth, was centred with an artistic arrangement of blue iris, daffodils and narcissi, and lighted by tall yellow tapers. Mrs. W. G. Thorpe poured tea and was assisted by Miss Rodger and Miss Sheila McAllister. The guests were Mrs. William Thorpe, Mrs. La Pointe, Mrs. J. H. Young, Mrs. R. J. Crozier Smith, Mrs. McCulloch, Mrs. William Warren, Mrs. Douglas, Mrs. Pearson, Mrs. Pearce, Mrs. N. Peterson, Mrs. A. C. Pike, Mrs. Hall, Mrs. Reid, Mrs. McPherson, Mrs. Bartholomew, Mrs. McMartin, Mrs. Watt, Mrs. Hobbis, Miss Cohen and Miss Rodger.

• • •

Old Girls' Tea

The Old Girls' Association of Norfolk House School held its annual Spring tea on Wednesday at the school's boarding house, "Gonzales." The tea room was effectively decorated with Spring flowers and greenery. Miss Atkins welcomed the guests, assisted by the president, Miss Peggy Collier-Wright, and the vice-presidents, Miss Joyce Marriott and Miss Valentine Harlock. Mrs. Graham presided at the table. During the afternoon Miss Prudence Yerburgh delighted the guests with recitations and songs. The Old Girls present were Misses Peggy Collier-Wright, Peggy and Barbara Garrard, Diana Cobbett, Joyce Marriott, Margaret Izard, Prudence Yerburgh, Gwen Scoby, Gloria Wilson, Primmie Adamson, Betty Burns, Betty McMurray, Valentine Harlock, Elizabeth Martin, Phyllis Pooley, Gwen Wright, Ursula Forbes, Dorothy Campbell, Ann Ridewood and Denise Mara.

• • •

Surprise Shower

A surprise shower in honor of Miss Irene Clark was held at the home of Mrs. F. J. White, Cedar Hill Crossroad. The bride-to-be was presented with a corsage bouquet of pink carnations and mauve sweet peas. Among the many lovely gifts received was a dinner set from Miss Clark's fellow-workers at the Hudson's Bay coffee shop. After an enjoyable evening of music and games, a dainty buffet supper was served. Those present were Misses Helen Morton, Lena Gardiner, Milly Fielding, Laura Adams, Kay Van Maanen, Gladys Paine, Vera Willard, Carol Kennedy, Kay Sheridan, Hilda Thame, Pat Clark, Isabelle Arthur, Marjorie Oxely, Dolly Anderson, Ann Lorne, Milly Roskamp, Gladys and Hazel Clark, Peggy McTaggart, Winnie White and Mrs. Myrtle Smith, Mrs. K. Reynolds, Mrs. Gladys Neff, Mrs. Gardner, Mrs. Renfree and Mrs. F. J. White.

• • •

At Empress Hotel

Among the visitors to Victoria who registered at the Empress Hotel yesterday were Dr. Mary G. McEwen, Evanston, Ill.; Ned Sparks, Miss Laura Sparks, Hollywood; Mr. and Mrs. C. S. B. Mayor-Cooke, Sussex; Mr. and Mrs. J. Monroe, Miss J. H. Baxter, Mr. and Mrs. Philip Schoel, Seattle; Mr. and Mrs. J. A. Wetmore, Edmonton; Mr. and Mrs. F. J. Vogt, Grand Rapids, Mich.; Mrs. G. W. Joseph, Mrs. C. E. Snell, Portland; Mrs. Miles R. Holt, Glendale, Cal.; Mrs. James Stewart, Winnipeg; H. A. Fielding, W. S. Fielding, Los Angeles; E. L. Barry, J. V. Miller, San Francisco; E. N. Mercer, Westmount, P.Q.; Mrs. V. Butterfield, Dr. and Mrs. D. H. Williams, Dr. and Mrs. D. S. Large and Mr. and Mrs. W. S. Day, Vancouver.

• • •

Gifts for Bride-to-Be

Miss Margaret Kerr, whose marriage to Mr. David Weir will take place shortly, was guest of honor at a shower given by Miss Georgina McAnerin at her home on Friday evening. The room was attractively decorated with Spring flowers, and the gifts were concealed in a basket decorated in Imperial service station colors, of which the groom-to-be is a member. During the evening Miss Kerr was presented with a corsage bouquet of rosebuds and carnations. The invited guests were Mrs. J. Kerr, Mrs. C. Kerr, Mrs. Haines, Mrs. McAnerin, Mrs. Barnes, Mrs. Bates, Misses Olive Kerr, Grace Allan, Jean Bishop, Yvonne Warren, Alice Leach, May Price, Ruth and Gladys McAnerin.

• • •

Birthday Party

Mrs. R. W. H. King, Newport Avenue, gave a jolly party yesterday afternoon in honor of her son Bill's tenth birthday. The boys attended a movie and afterwards returned to Mrs. King's home for tea and games. The table was prettily arranged with Spring flowers. The white cake with ten lighted candles stood before the guest of honor. Those invited were Brian Crane, Reed Paige Clark, Jr., Galt Elkington, Bill McClement, Richard Paterson, John Richardson, Urquhart Sheffield, Alan and Ronald Wilson, Michael and Donald Wilson.

• • •

Dance at Empress

There were many guests at the supper dance at the Empress Hotel last evening, when the music featured by the hotel orchestra included "Sing, My Heart," "I Won't Go Home," "My Heart Belongs to Daddy" and "Sailboat of Dreams." Among the larger parties arranged for the affair was one in which Colonel and Mrs. A. A. Sharland were hosts, having previously entertained at dinner, when covers were laid for fourteen.

• • •

Return to Victoria

Mr. and Mrs. J. Davies, Lincoln Road, accompanied by their daughter, Mrs. J. Payton-Taylor (formerly Miss Eunice Davies), have returned to Victoria after spending the past six months in the Southern States and Mexico. On their way north they visited the World's Fair at San Francisco. Mrs. Payton-Taylor, who was married in Yuma, Arizona, intends to spend a short time in Victoria before returning to her home in San Diego.

• • •

Hostess at Tea

In honor of Mrs. Murray Mather, the former Miss Tita Hall, of Victoria, Miss Dorothy Ganner entertained at the tea hour yesterday afternoon in Vancouver. Asked to preside at the urns were Mrs. R. S. Mather and Mrs. Frank C. Hall, and assisting were Miss Joan Hall and Miss Mae Peacock. A number of Victoria friends of the bride were among the guests.

• • •

Farewell Party

Mrs. A. E. Wakeham, who left yesterday to spend three months in England, was the guest of honor at a farewell party on Wednesday given by her sisters-in-law, Mrs. R. Wakeham and Mrs. F. Wakeham. During the evening the guest of honor was presented with a suitcase. Games were played and Mrs. Gurton was the prize winner.

• • •

Making Short Visit

During her stay in Seattle in connection with her appearance with the Junior Amphion Society, Miss Selma Reyes, Victoria violinist, will be the guest of Mrs. Herbert L. Drummond for two or three days.

Cloudy film disappears on furniture woodwork when "SHEEN" is used. All stores. ***

Coats Made in Dress Style

(Copyright, 1939, by Fashion League.)

Except for the heaviness of the fabric, could you tell whether this is a coat or a dress? This coat by Germaine Monteil dramatically illustrates the great trend to make coats look like dresses. With a zipper closing at centre front, the bodice of the coat is as closely fitted as a dress, and the skirt swings in great width from just below the hip. The drum turban with snood in grey is by Lily Dache. Grey is one of the high fashion colors for Spring.

She expects to return to Victoria next Thursday or Friday.

• • •

Returns From Montreal

After attending Sainte Genevieve School in Montreal, Miss Cynthia Yarrow, daughter of Mr. and Mrs. Norman A. Yarrow, Foul Bay Road, has returned home. This afternoon Mrs. Yarrow will entertain at an informal tea party in her honor.

• • •

Move to New Home

Mr. and Mrs. W. S. B. Berger, who have been staying at the Old Charming Inn, Oak Bay, since they arrived from Estabrook, Colorado, nearly five months ago, have now moved to their new home in Queenswood.

• • •

Made Short Visit

Mrs. H. Collison, who with her children, Peter and Jacqueline Collison, paid a short visit to the city and stayed at the Old Charming Inn, Oak Bay, have now returned to their home in Vancouver.

• • •

Attended Ball

Fire Chief Wolverton and Mrs. Wolverton, of Port Angeles, and Mr. and Mrs. W. Watts, also of Port Angeles, were guests of honor at the Victoria firemen's ball on Friday night.

• • •

Is Arriving Today

Mrs. Caroline O'Brien, provincial field director of the Women's Benefit Association, is arriving today from Vancouver, and will be the house guest of Mrs. C. W. McAllister, 112 Cambridge Street, for a week.

• • •

Hostess at Party

Miss Elizabeth Ruggles was hostess at a cocktail party yesterday afternoon at the home of her parents, Mr. and Mrs. J. W. Ruggles, "Aloha," Uplands.

• • •

English Visitors

On a holiday tour of Canada, Mr. and Mrs. C. S. B. Mayor-Cooke, Sussex, arrived in Victoria yesterday and registered at the Empress Hotel.

• • •

Visited Mother

Mrs. David Thomson, who visited her mother, Mrs. M. Pideock, October Mansions, for a few days last week, has now returned to her home in Kimberley.

• • •

Spent Honeymoon Here

Capt. and Mrs. D. B. Naylor, who spent a month's honeymoon in Victoria, left yesterday for the Mainland en route to their home in Edmonton.

• • •

From Nanaimo

The Misses Marge and Florence Grassiek, of Nanaimo, are visiting Miss Ruth Belcher, 1254 Basil Avenue.

• • •

Returning From Vancouver

Miss June McAllister is returning home today after spending two weeks with friends in Vancouver.

• • •

Staying With Brother

Mrs. F. A. Jackman, Jasper, Alta., is staying with her brother, Mr. C. Tice, Beach Drive.

Newest Side-Buttoning Style

By ANNE ADAMS

PATTERN 4044

This is the silhouette you'll want the next few months . . . both on the street and at your tennis club. It foreshadows the importance of the sleeveless bolero and the button-up-the-side closing. And how simple Pattern 4044 is to slip into and to iron! Above all, how great a joy it is to make with the Sewing Instructor handy as a reference sheet! This Anne Adams style with centre-front seam decoratively stitched is certainly of four-star ranking! It even has an active-sports version with low-cut back! Picture the bolero in, for instance, the new sunset pink with a white suntan dress—and again with a Paisley print frock stressing soft blue tones.

Pattern 4044 is available in misses' and women's sizes 12, 14, 16, 18, 20, 30, 32, 34, 36, 38 and 40. Size 16 dress, takes 3 yards 39-inch fabric and bolero ½ yard contrast.

Send twenty cents (20c) in coins for this Anne Adams pattern. Write plainly size, name, address and style number. Send your order to The Daily Colonist Pattern Department.

SPECIALS FOR MONDAY!
SEMI-PORCELAIN DINNER SETS
52-Piece Beverley Pattern—Set $9.95
52-Piece Napier Pattern—Set $13.75
Don't Forget to Inspect the Many Wonderful Buys on Our Bargain Tables, Main Floor
McLennan, McFeely & Prior, Ltd.
1400 GOVERNMENT STREET G 1111

Free INSURANCE AND BRIDE'S BOOK
BRIDAL WREATH Diamond Rings
BRIDAL WREATH rings sold HERE!
F. W. FRANCIS
JEWELER
1210 DOUGLAS STREET

FUR STORAGE
Announcing
Our New Fur Storage Policy
After a considerable amount of time and expense we have been favored by one of the leading Insurance Companies of British North America. We are now in a position to give you 100% Protection on your Furs for Fire or Theft while in our Storage or Workrooms. An official receipt covering all risks is given to all our Customers when leaving their Furs with us for
• STORAGE • REMODELING
• RESTYLING • CLEANING
• ALTERATIONS • DEMOTHING
Established 15 Years Our Prices Are Reasonable
Telephone E 8225
WILKES FURRIERS
Exclusive Fur Manufacturers and Designers
1541 FORT STREET (Oak Bay Junction), VICTORIA, B.C.

Maurice Carmichael
SPECIALISTS IN SILVERSMITHING AND PLATING - EXPERT REPAIR WORK
MAKERS OF QUALITY
SILVERWARE 1023 FORT STREET, VICTORIA, B.C.

REST HAVEN
SANITARIUM AND HOSPITAL
Beautifully situated on the Georgian Gulf, away from the noise and confusion of city life, only eighteen miles from Victoria.
A COMPLETE MEDICAL AND SURGICAL SERVICE
Modern facilities for examination and treatment, including X-ray, Clinical Laboratory and Surgery, Hydrotherapy, Massage, Physical Therapy and Diet.
SIDNEY, B.C. Contagious and Mental Cases Not Treated TEL. 61 L

REDUCED PRICES
ON
Coke
FREE DELIVERY WITHIN 3-MILE CIRCLE
6 MONTHS TO PAY
1-Ton Orders (Min.) Special Price $8.00 A TON
2-Ton Orders and Over $7.50 A TON
PHONE G7121—COKE SALES
B.C. Electric

See Our Garden Seats at $6 . . . Painted
Very Strongly Made But Light, Comfortable and Sightly
"Only Disabled Soldiers Employed"
The Red Cross Workshop

JUST SAY "CHARGE IT"
No Cash Down - No Extra Cost - Allowing You 3 Months to Pay
PLUME SHOP'S
BARGAIN BASEMENT
MONDAY SPECIAL
SUITS OR COATS
ONLY
$8.95
You Be the Judge as to the Values and Styles
THE SPECIAL IS FOR MONDAY ONLY!
GAY SPRING HATS
ONLY
$1.95
VERY EXTRA!
25 FOX SCARVES
MONDAY ONLY
$15.95
JACKETS $5.95
SKIRTS $2.95 to $4.95
BLOUSES
$2.75
PLUME SHOP, LTD.
747 YATES STREET PHONE EMPIRE 5621

THE PANTORIUM
wishes to advise you
FIRST — All men's suits are sta-pressed and the crease will last much longer.
SECOND — They clean Eiderdowns, Blankets, Drapes and all classes of Rugs.
THIRD—You should have all your Winter garments cleaned and pressed before putting them away, otherwise the moths will destroy them.
FOURTH—For one dollar Men's Tux and Evening Suits can be permanently moth proofed.

Pantorium DYE WORKS LTD.
FORT AT QUADRA
PHONE E 7155

Roasted in Victoria
Packed in Cartons and Cans

See the New Spring Models Now Displayed at
MUNDAY'S
1203 Douglas Street

CAMERAS
New Low Prices
BOX BROWNIES $1.10 to $3.75
JIFFY KODAK $8.25
KODAK SIX-20, 6.3 lens $16.00
MOVING PICTURE CAMERAS
CINE KODAK 8
$35.00 - $47.50 - $73.50
Terms May Be Arranged

Vancouver Drug
COMPANY LIMITED
Fort at Douglas 2 STORES Yates at Douglas

Brentwood College
SCHOLARSHIP EXAMINATIONS
Will Be Held at the College on May 25, 1939
For Particulars Write Headmaster, Brentwood College

Hudson's Bay Company.
INCORPORATED 2ND MAY 1670.

You Are Investing For Years to Come When You Buy an Electric Refrigerator

Investigate the New

1939 A.M.C.
ELECTRIC REFRIGERATOR

Before You Invest

$149 AS LOW AS $5.00 CASH BALANCE MONTHLY

A VALUE THAT CHALLENGES COMPARISON!

The new 1939 A.M.C. challenges comparison . . . you can shop the town and we feel sure that you will find no better dollar for dollar value. Compare the quality . . . the features . . . the price. The answer will be . . . A.M.C. See it at THE BAY tomorrow.

THE NEW A.M.C. HAS MANY FEATURES

HERMETICALLY SEALED UNIT

NO OILING
NO NOISE
NO TROUBLE
NO BELTS
LONG LIFE
LOW OPERATION COST

- FOUR CUBIC FEET CAPACITY
- PORCELAIN INTERIOR
- INTERIOR LIGHT
- FREEZING COMPARTMENT MADE OF COPPER
- SMART MODERN LINES
- FINEST WELDED ALL-STEEL TRIPLE-SEALED CABINET
- GENUINE QUALITY PLUS REAL ECONOMY

GUARANTEED FOR 5 YEARS

Refrigerators, Third Floor at THE BAY

ANNUAL RACE WILL BE HELD

Soap Box Derby to Be Run On Yates Street Hill Early in June

Entries for the annual soap box Derby, which will take place on Yates Street hill Saturday, June 10, must be handed in to the Morris Kersey Coffee Shop, Fort Street, or to The Daily Colonist, where boxes have been provided to receive them, it was announced yesterday by Herb Sabiston, Sponsored by the Kinsmen Club of Victoria, with the co-operation of The Daily Colonist, this event is eagerly looked forward to by the younger element.

Last year approximately 8,000 spectators lined the course to watch the youthful drivers and their home-made "speed wagons," and present indications point to an equally large turnout this year.

Boys intending to enter are asked to fill out their entry cards without delay, in order that officials may make the necessary arrangements. The form is simple as shown below.

Name .....
Address .....
Phone number .....
Age ..... Birth date .....
Have you competed before? .....
Are you building a new car? .....
I agree to abide by the rules and to accept the decision as final.
Entrant .....
Parent or guardian .....

For technical details and advice, entrants are invited to call on Bob Shanks at his motorcycle store, 919 Fort Street.

What Today Means

"ARIES"

If April 16 is your birthday, the best hours for you on this date are from 10:45 a.m., to 12:45 p.m.; from 2:45 to 4:45 p.m., and from 8:45 to 10:45 p.m. The danger periods are from 8:45 to 10:45 a.m.; from 6:45 to 8:45 p.m., and from 10:45 p.m., until midnight.

Do not place too much reliance on any promise made on the spur of the moment this day. The desire to please may make the average person say things too glibly for them to be taken too seriously. This is a good day for you to qualify any statement you make, so as to leave yourself with a loop-hole, should the occasion arise for you to withdraw or get out of it, if there is a promise involved. Do not concern yourself with tomorrow, for too many changes in conditions are liable to take place in the interval. Worry is usually the pessimistic anticipation of events, actions, or wrongs, that are frequently prevented, corrected, or righted before they can do any harm. Anger will destroy good judgment, so no one can afford to indulge in it this day. Through misconceptions, the average person will be prone to get some queer ideas, so it behooves you to be careful in forming any opinion, theory or judgment. Married and engaged couples, and those who are hopeful of forming a matrimonial alliance, must not turn a deaf ear to explanations this day, if they would avoid creating a great deal of unhappiness for themselves.

If a woman and April 16 is your birthday, you may display much wisdom in the selection of your friends. You should possess a remarkable amount of foresight. You probably are rather methodical in planning your day, and may have the tendency of doing things too much by rule. Having a strong mind you may resent people offering you any advice, which you are apt to recognize eventually as a mistake. It will pay you to be always ready to listen to what others have to say. The radio, moving pictures, stage, literary or educational field, as well as medical, chemical research, or some line of managerial work, might provide you with the means to become financially independent. With you marriage is apt to be a blessing in every respect.

The child born on April 16, frequently has a mentality advanced for its years. Possessing a mind productive of many original ideas this youngster, in all likelihood, will attract much worthwhile attention. By the time children born on this date attain their majority they generally are well prepared to engage in work they are exceptionally well qualified to undertake.

If a man and April 16 is your natal day, your ambition and aggressiveness should assure your reaching the goal of your ambition. As a designer, architect, photographer, naturalist, astronomer, actor, inventor, politician, builder, writer, publisher or industrial sales engineer, there seems to be no limit to the things you might achieve.

MONDAY, APRIL 17

"ARIES"

If April 17 is your birthday the best hours for you on this date are from 9 to 11 a.m.; from 1 to 3 p.m., and from 7 to 9 p.m. The danger periods are from 7 to 9 a.m., from 5 to 7 p.m., and from 9 to 11 p.m.

Tempers will heed controling this day, so master yours, if you do not wish it to involve you in a quarrel. You may notice a favorable change in the attitude of people who are predisposed to be antagonistic to progressive ideas. A liberality of thought should prevail. The average child may be unusually restless, due to a super-abundance of energy. It might be well for those who have close contact with them to remember this and make allowance for this fidgeting or manifestations of agitation, as well as roving inclinations. A desire on the part of the average person to shirk responsibility, will be responsible for many unkind remarks. It will be wise to refrain from undertaking more than you can do well this day. Married and engaged couples, and those who can discern a matrimonial future together, must avoid disputes to save themselves from wounded feelings, and a disturbing sense of dissatisfaction.

If a woman and April 17 is your birthday, you should have a great deal of self-control. Through your strength of character you will win a great amount of admiration. You may have an unusual amount of ability and an unlimited capacity for work. Your thoughts will have a tremendous influence over your physical well-being, so keep them free of any corrupting infiltration of wrong ideas. So long as you stand by your ideals you should get splendid results. There are many indications of prosperity for people born on this date. As a designer, milliner, office or sales executive, artist, author, musician, or teacher you may make an enviable record and income. Your matrimonial experiences should bring you great happiness.

The child born on April 17, usually does things impulsively, and frequently without consideration of the consequence that might result from its action. Children born on this date should have impressed upon them the necessity of weighing each word and action that involves their deportment. Their future generally reflects their early training, so their parents may be largely responsible for their success or failure.

If a man and April 17 is your natal day, you should be a very wide-awake, enterprising and aggressive person. Through hard work and businesslike methods you ought to be a brilliant success as an inventor, scientist, engineer architect, author, lawyer, politician, doctor, sales representative, or business manager.

Hudson's Bay Company.
INCORPORATED 2ND MAY 1670.

NEW LARGE-BRIMMED HATS

With Charm and Classic Distinction in Every Line

Exquisitely designed hats that will appeal to every woman no matter what her age . . . Fashioned from fine straws in the new basket and lacy weaves, with veil and ribbon trims . . . Choose from Natural, Tuscan, White, Black and Navy . . . Included in this group are the well-known "Knobbs" hats. Priced at

7.95

"GAINSBOROUGH" MODEL HATS
$10.00 and $12.50

Distinctive model hats that are particularly becoming to more mature types . . . for afternoon and formal occasions . . . Wide variety of styles in fine straws.

Millinery, Fashion Floor at THE BAY

Margate Dresses—Newly Unboxed

Frocks You'll Wear for Every Important Daytime Occasion!
And They're Exclusive at "THE BAY!"

They'll delight you with their superb styling . . . clever detail treatment and new fabrics . . . Dainty Sheers . . . Crepes and Laces . . . in plain shades . . . gay prints . . . and novelty effects . . . Some have little jackets and boleros, making them splendid double duty frocks . . . Be sure to see this remarkable collection of "Margate" frocks . . . there's a style and size for every type.....

12.95

Dresses, Fashion Floor at THE BAY

BUY "THE BAY" BUDGET WAY

It's convenient . . . and will enable you to buy your entire ensemble at one time.
On purchases of $15.00 or over, pay one third cash and the balance in 30 and 60 days. No interest.

SILVER FOX NECKPIECES

Luxurious hand-picked skins, mounted in our own factory. Clear black, frosted with silver.
Single Fox ..... $59.50 to $125.00
Double Fox $159.50

Furs, Fashion Floor at THE BAY

STORE YOUR VALUABLE FURS NOW IN "THE BAY'S" MODERN FRIGID FUR VAULTS

KEEP YOUR FURS BELOW FREEZING

The ice-cold air constantly circulating through, around and under all furs is continually maintained at BELOW FREEZING TEMPERATURE . . . Within the icy darkness of our vaults, your furs will become rejuvenated, retaining their natural oils and thick softness, regaining their suppleness and sheen.

HAVE "THE BAY" REPAIR, REMODEL OR RELINE YOUR FURS

A complete overhaul will do wonders for your fur coat . . . have it repaired, remodeled or relined by our expert workers before having it stored for the Summer. Our prices are very moderate.

Make Certain Your Furs Have the Very Best Protection and Care During the Summer Months . . . It Costs You No More

When cold winds blow next Fall, and you are ready to wear your furs again . . . don't find yourself with a moth-eaten fur coat that, through careless neglect, is not presentable enough for you to wear. Place your furs in THE BAY'S scientifically conditioned fur vaults . . . where the constantly circulating cold air will keep them in perfect condition.

H B C MODERN FUR VAULTS GUARANTEE COMPLETE PROTECTION AGAINST MOTHS, FIRE, THEFT, DUST AND DIRT

- Our Vaults are maintained at a constant frigid temperature.
- Constantly Circulating Cold Air.
- Scientifically Maintained Temperature that preserves the beauty and lustre of furs—prolongs their life.
- Your Furs are fully checked by expert furriers before they are carefully hung in our vaults.

Telephone E 7111, Fur Department . . . and Our Driver Will Call for Your Furs

Furs, Fashion Floor at THE BAY

FREE HEMMING ON QUALITY SHEETINGS

Choose from our very complete selection of Bleached and Unbleached Sheetings . . . and we will hem your sheets free of charge. We suggest 2¾ to 3 yards for generous tuck-in . . . and greater comfort.

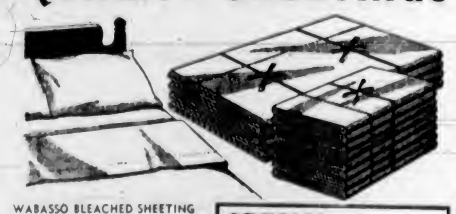

SUPERFINE SHEETING
Fine percale sheeting that will give lasting wear and ease in laundering. A permanent white bleach.
72 Inches Yard **79c** — 80 Inches, Yard **89c**

SUPER QUALITY SHEETING
Firmly woven unbleached sheeting that will give excellent wear, and a few tubbings will bleach it snowy white.
66 Inches Yard **45c** — 75 Inches Yard **55c** — 85 Inches Yard **59c** — 90 Inches Yard **69c**

UNBLEACHED SHEETING
A good sturdy sheeting that will give complete satisfaction in wear and in laundering.
63 Inches Yard **39c** — 72 Inches Yard **45c** — 80 Inches Yard **49c** — 90 Inches Yard **59c**

WABASSO BLEACHED SHEETING
Excellent quality sheeting for comfort and satisfaction in wear. Billowy white bleach . . . free from dressing.
63 Inches Yard **59c** — 72 Inches Yard **69c** — 80 Inches Yard **79c** — 90 Inches Yard **89c**

SPECIAL MONDAY

ENGLISH BLEACHED SHEETING
Excellent quality, woven from fine Egyptian cottons, and bleached snowy white.
72 Inches. Regular 69c. Yard **59c**
80 Inches. Regular 79c. Yard **69c**
Hemmed Free
Staples, Street Floor at THE BAY

Hudson's Bay Company.
INCORPORATED 2ND MAY 1670.

FRESH BACON Is Good Bacon

Do you know that it is just as important to use Fresh Bacon as it is to use Fresh Meat, Butter or Eggs? Bacon, when strictly fresh is at the peak of its goodness and flavor, but it can deteriorate very rapidly.

We realize the importance of these factors and purchase our bacon supplies according to our average daily requirements. We guarantee strictly fresh Bacon always.

Whatever the price you pay for Bacon from The Bay, it is sure to be the best.

Make certain all your table and pantry supplies reach your home at the very peak of their goodness . . . by purchasing your food supplies from THE BAY. You are assured of only the best quality, fresh stocks, large variety, and courteous efficient service

That Body of Yours
by JAMES W. BARTON, M.D.

HOW SURGERY, RADIUM AND X-RAY CURE CANCER

During the past ten to fifteen years physicians, surgeons, health commissioners, and health writers have been warning the public about the danger of neglecting a sore that does not heal, chronic indigestion, and bleeding from any source because in middle age this may mean the presence of cancer. This warning was given not to frighten people, but because "cancer is curable" if discovered and treated early. Thus, although the cause of cancer is as yet unknown, it is known "that if all the cancer cells can be removed or destroyed, cures can be established which will allow patients to live in comfort through the normal span of life."

"It is upon this truth that the modern treatment of cancer by surgery, radium and X-ray is based and convincing proofs of cures by these methods can be seen every day in the hospital clinics where all cases are closely watched."

How is cancer cured by surgery? The Handbook on Cancer, Canadian Medical Association, states that a "cure" of cancer requires not only the removal of the primary or original growth, but of the lymphatic vessels (part of the blood circulating system) which drain the growth. Thus when the breast is removed for cancer, the lymphatic vessels draining it are removed as far over as the arm pit; in cancer of the lip or tongue these lymphatic vessels are removed as far over as the sides of the neck.

Treatment by radium and X-ray is not the removal of the cancerous growth but the destruction of it and any cancer cells that have wandered off from the main growth. This is made possible by the fact that these fast growing cancer cells are more easily destroyed by radium or X-ray than are normal cells.

"The published records of results obtained by surgery alone compared with surgery combined with radium and X-ray treatment show that the patient's chances of recovery are distinctly improved when both methods of treatment are used instead of either method alone."

Just here the note of warning is given. "Just as in the case of the surgical treatment, treatment by radium or high voltage X-ray tube should be solely in the hands of the expert."

I believe the above information from such a high source should be of great help to everybody.

Agriculturists To Hold Meeting

The Victoria and Islands Branch of the Canadian Society of Technical Agriculturists will hold its regular dinner meeting on Friday at 6:30 p.m. at the Dominion Hotel. Subjects to be discussed will include the future policy of the organization, a review of land policy and a report from the convention committee.

Officers of the branch, elected at the last meeting are: President, W. R. Foster; vice-president, Ernest E. Peden; secretary-treasurer, W. H. Warren; executive members, W. H. Robertson, R. H. Spilsbury and Walter Jones.

SHE KNEW

A teacher giving a class "meanings" asked ten-year-old Betty what "lad" meant.

Betty giggled and fidgeted, but eventually answered: "Something for courtin' wi'."

Yours for better engine performance

CHAMPIONS are the only spark plugs with Sillment construction, a compressed dry powder, which permanently seals them against troublesome leakage common to ordinary spark plugs. This patented and exclusive Champion feature insures perfectly uniform combustion in every cylinder, eliminates pre-ignition, service troubles, compression loss and early electrode destruction. This results in greater economy and marked improvement in all around engine performance.

It's Thrifty to Install New Spark Plugs

Demand Champion SPARK PLUGS

A CANADIAN MADE PRODUCT

PERSONAL ITEMS and SOCIAL HAPPENINGS

Wedding Is Celebrated At Oak Bay

Archdeacon Nunns officiated at the marriage of Mary Mason, youngest daughter of Mr. and Mrs. Robert Morrison, 2424 Dryfe Street, and Mr. Edgar Bell, youngest son of Mr. and Mrs. Edgar E. Bell, 3385 Whittier Avenue, which was solemnized in St. Mary's Church at 8 o'clock last evening in a setting of Easter lilies and other Spring flowers. Mr. Oliver Stout played the wedding marches and incidental music, and the soloist was Mrs. Joe Musclow.

THE BRIDE

Given in marriage by her father, the bride looked charming in her floor-length gown of ivory satin, worn with a long-sleeved fitted jacket, and veil of hand-embroidered Brussels net attached to a coronet of net and satin with a cluster of orange blossoms at each side. She carried a bouquet of Ophelia roses, pink and white carnations and sweet peas, showered with swansonia.

The bride's sister, Miss Betty Morrison, in a frock of pastel green georgette over satin, and Miss Edna Thornber, in peach georgette over satin, were the bridesmaids. Their Empire frocks were fashioned with square necklines, short puff sleeves and long full skirts. Their toques of net matched their gowns, and were covered with flowers, and they carried posies of snapdragons, blue iris and sweet peas. Mr. Harry Bell supported his brother, and the ushers were Mr. Bob Morrison, the bride's brother, and Mr. William Lovell. Bouquets of daffodils tied with white bows marked the guest pews.

AT THE RECEPTION

A reception was held after the service at the home of the bride's parents, where flowers in profusion had been arranged, during which the bridal couple stood in a flower-bedecked bay window to receive their friends. White tapers in silver candelabra flanked the bride's cake which centred the supper table, which was bright with vases of daffodils. Mrs. Morrison was gowned in Queen's blue georgette over satin, and wore a matching turban trimmed with flowers and a veil, and Mrs. Bell was in a black silk gown with a black hat and veil, their corsage bouquets being composed of pink carnations. After a honeymoon on the Mainland, for which the bride left in a Japonica coat and dress ensemble, and a corsage bouquet of pink roses and violets, Mr. and Mrs. Bell will make their home at Williams Lake, B.C. Mr. John Powell, Seattle, was a guest at the wedding.

Among the gifts were a case of flat table silver from the Department of Education, of which the bride had been a member of the staff, and an electric mantel clock from the former associates of the bridegroom in the Burnside office of the Provincial Works Department.

Benefit Concert Arranged by W.A.

A benefit concert will be held under the auspices of the W.A. to Britannia Branch, Canadian Legion, B.E.S.L., on Wednesday evening at 8 o'clock in the auditorium, View Street. Well-known artists will take part and a variety of musical numbers, both vocal and instrumental, recitations, dialogues and sketches have been arranged.

Among the outstanding artists will be Enid Middleton, singer and dancer; Miss Joy Merriman, ventriloquist; Langford Players; Mrs. F. Thomas, singer and whistler. Spanish dances will be given and a minstrel show will be presented by members of the W.A.

Happy Little Girl Has Birthday

— Photograph by Campbell.

LESLIE Margaret Michell, daughter of Mr. and Mrs. W. Michell, Saanichton, who celebrated her first birthday on Friday. She is the granddaughter of Mrs. L. Young, Beverley Hotel, and the late Mr. J. J. Young, and Mr. and Mrs. W. D. Michell, Keating.

Women's Institutes

ROYAL OAK

The monthly meeting of the Royal Oak Women's Institute was held in their hall on Thursday afternoon, with Miss K. Oldfield presiding. The minutes of the previous meeting and letters of thanks from members were read by the secretary, Mrs. A. C. Booth, and a special vote of thanks passed to the Royal Oak Speakers' Group for their donation to the mortgage fund. The treasurer, Miss Eva Phillips, reported that $15.66 was all that now remains of the mortgage. It was decided that a cash donation be sent to the Salvation Army and also one to the Pouce Coupe Women's Institute to help build a restroom near Dawson City. A floral exhibit will be entered in the Victoria Spring Flower Show on May 5 and 6, and this will be in charge of the Arts and Crafts committee. Mrs. Rankin and Mrs. Mead-Robins reported that Easter gifts were distributed to all the patients in the Royal Oak Private Hospital. Thanks were expressed to Mr. Harold Thompson for the donation of a gavel. It was decided that the institute will sponsor an old-time dance on April 28. Mrs. Mead-Robins, who will attend as a delegate, outlined the programme which will take place at the Triennial Conference of Associate Country Women of the World, which will be held in London, England, next month. The annual Spring flower and bulb show will be held on Wednesday, April 26, and will be opened by Mrs. R. Wardell. Those appointed to take charge of the various departments were as follows: Teas and home cooking to be in charge of the home economics committee; miscellaneous articles, Mrs. H. H. Reed; touch and take, Mrs. F. Carlin and Mrs. W. J. Harrison; commercial displays, Mrs. B. Hoole; exhibits, Mrs. P. M. Monckton; school exhibits, Mrs. E. Gilroy and Mrs. C. Hayward; receipt of custom, Mrs. A. Rankin. Dr. Henrietta Anderson was the guest speaker for the afternoon and gave an address on the problems which confront the youth of today. It was decided that the public health and child welfare committee will convene the May meeting. At the close of the meeting refreshments were served by the "education and better schools" committee. In the evening the fortnightly "500" card party was held, when prizes were won by the following: Firsts, Mrs. A. Brown and Mr. Frank Bobbett; seconds, Mrs. Len Varley and Mr. J. G. Nicholson. Refreshments were served at the close of the game by Mrs. A. Rankin, Mrs. H. H. Reed, Mrs. H. J. Reed and Miss Eva Phillips.

ESQUIMALT

The monthly meeting of Esquimalt Institute was held in St. Paul's Parish Hall recently. A communication from the district board of Pouce Coupe requesting assistance in raising funds to provide a restroom for families coming in from the country was approved and the sum of $10 voted towards this undertaking. Letters of thanks were received from the Solarium and Jubilee Hospital for linen received recently. Several members visited the Bapco Paint Works. Mrs. W. Peden gave a short demonstration on making crochet wash cloths and gave information about the Craft Cottage at Koksilah which will be opened in the near future. Members were asked to support the cottage by sending small articles which will be sold. On Thursday afternoon a silver tea was held at the home of Mrs. N. Kelly, Esquimalt Road, the rooms being gay with Spring flowers. Mrs. R. Muir read teacups. Home cooking and novelties were for sale. Cards were played in the evening. The door prize was won by Mrs. R. Muir and Miss T. Saddler received the mystery box.

LAKE HILL

A working quiz competition, display of safety posters and a daffodil tea were held by the Lake Hill Institute on Thursday in the Lake Hill Community Hall. Mrs. W. S. Webster, president, and Mesdames R. F. Myles and R. W. Mercer received the guests. The hall was decorated with daffodils and greenery under the convenership of Mrs. W. Carpenter. The safety poster contest in which entries were made by pupils of Cloverdale and Tolmie Schools, were judged by Inspector Hood of the British Columbia Motor Branch. Ideas, rather than artistic beauty, were factors in deciding the winners.

The cooking quiz competition, in which representatives of Victoria, Craigflower, Colwood, Langford and Esquimalt, and Women's Institute Department took part, was held. Questions were asked by Mrs. J. F. McNaught, and the judges were Mrs. Foulds, of the B.C. Electric Company, and Mrs. Martin, of the Victoria Public School Home Economics. The prizes were awarded as follows: First, Mrs. Rankin, Craigflower; second, Miss Savory, Langford, and Mrs. W. Peden, Victoria, and third, Mrs. Allen, Esquimalt. Prizes were also awarded to members of the audience who answered the questions which competitors failed to answer.

During the tea hour, Mrs. Tuppin, president of Waldron Institute, Sussex, England, extended greetings to Victoria and District Institutes. Tea was served by Mrs. J. M. Findlay and Mrs. K. Massey and the home-cooking stall was in charge of Mesdames E. Glover and Robertson.

COLWOOD

The monthly meeting of the Colwood Women's Institute will be held on Wednesday afternoon in the Community Hall. The members will hold a business meeting at 2:30 p.m. At 3 o'clock members of the Langford and Luxton-Happy Valley Institutes will be guests and a social time will be spent.

Fashion Show and Hair Styling Will Be Held on May 10

A fashion show and hair styling display will be held at the Empress Hotel on Wednesday afternoon and evening, May 10, by the Robert Burns McMicking Chapter, I.O.D.E. Mrs. W. L. Williams is the general convener, and Miss Margaret Codd and Miss Doris Tadman are assisting.

Reservations for the afternoon affair, at which tea will be served, may be made after April 21 with the head waiter at the Empress Hotel. Reservations for evening may be made by telephoning Mrs. W. Williams at E 8616, or the regent, Miss Jessie Knight, at G 7892.

Gowns will be shown by leading Victoria shops, and members of the chapter will act as models.

Social and Personal

Returning Tomorrow

Miss Kathleen Agnew is returning home tomorrow after two months' trip through Canada and the United States.

Cocktail Party

Mr. and Mrs. Harold Husband, Midland Road, Uplands, were hosts at a small cocktail party yesterday afternoon.

Returned to Seattle

Mr. Owen Smith has returned to Seattle after spending a week with his parents, Mr. and Mrs. Owen W. Smith, Beach Drive.

Y.P.S. NEWS

OBYPA

The Oak Bay Young People will hold their regular weekly meeting on Tuesday evening at 8 o'clock. Jim Robson and his group will be in charge of the programme. All young people are welcome.

ST. ANDREW'S

St. Andrew's Presbyterian Y.P.S. will meet tomorrow at 8 p.m. On Friday evening the young people will present two one-act plays.

AMSTERDAM COMMITTEE

The Victoria section of the Amsterdam conference central committee will meet this (Sunday) afternoon at 4 p.m. in the Y.W.C.A.

CHINESE YOUTH FORUM

The Chinese Canadian (L) Youth Forum will meet this afternoon at 2:30 p.m. at the residence of Douglas Jung. The fifth annual drama festival will be held in the Central Junior High School auditorium on April 25 and 26.

FIRST UNITED

The dramatic group of the First United Y.P.S. held a rehearsal recently for the one-act play, "Honesty—It Pays," which will be presented in the fifth annual drama festival of the United Y.P. Union. The cast consists of Henry Golden, played by Ted Myers, Martha, by Mary Loudoun, Dr. Turner, by Ken Simpson, Dick Golden, by Jack Gillis, Bob Turner, by Alec Crawford, and Anne Golden, by Glenys Hale.

At the Hotels

DOMINION

Mr. and Mrs. W. E. Nelson, Tacoma; E. G. Watson, Seattle; Mrs. W. Mouat, Ganges; C. McGillivray, Kamloops; J. Falen, Youbou; J. Conrad, Mrs. G. Greenwood, J. Harrower, H. Cambridge, Vancouver; G. Smith, Al Hunt, New Westminster; Mr. Troke, Mr. Trueman, Mr. McKay, Mr. Quessen, J. Kovick, F. Yarco, T. Brown, C. Drinkwater, Vancouver; Mrs. J. Austin, Mrs. C. A. Boon, Misses J. and L. Boon, Banff, Alta.; A. Baird, Vancouver.

I.O.D.E. BUDGET

CALGARY, April 15 (CP).—The Alberta Provincial Chapter of the Imperial Order Daughters of the Empire collected $18,705 during 1938, Provincial Treasurer Mrs. C. L. Morton told delegates at the I.O.D.E. annual meeting here. About $16,000 was spent on child welfare.

Mother's Day Bridge Party Is Arranged

Final plans for the Mother's Day bridge tea to be held by the Royal Bride (Junior) Chapter, I.O.D.E., on May 13 in the tea room of David Spencer, Ltd., were completed at the monthly meeting of the chapter held yesterday afternoon with the regent, Miss Betty Cottet, in the chair.

Bridge will commence at 2:30 p.m. and tea guests will be welcomed at 3:45 p.m. There will be prizes for winners at bridge and also a door prize in which tea guests may participate.

Three new members were welcomed, Misses Sheila MacArthur, Joyce Dalziel and Ethel Gillis. The honorary regent, Mrs. P. E. Corby, was a special guest, and presented the new members with their pins. Mrs. Corby told of the school at Poona, India, and asked the members if they would care to correspond with the pupils of the school, which they decided to do.

It was arranged to hold a garden party early in July with Miss Ethne Savage as convener. Arrangements for the chapter's annual picnic will be made at the next meeting to be held on May 20.

A successful quiz contest was held by the members with Mrs. Corby officiating. It was decided to hold quiz contests from time to time during the year, and that a special prize be awarded to the member making the most points.

The regent gave a report on the success of the dance held recently, the convener, Miss Marjorie Delph, being unable to be present.

Gold Medalist Will Address Authors Here

Mrs. Laura Goodman Salverson will address the regular monthly meeting of the Victoria and Islands Branch of the Canadian Authors' Association, which will be held on Thursday evening, April 20, at 8 o'clock, in the Princess Louise room of the Empress Hotel. The public is cordially invited to hear Mrs. Salverson, who is a noted Canadian novelist. She was one of the winners of last year's Governor-General's award for literature and is an honorary member and gold medalist of the Paris Institute of Arts and Sciences. Her subject will be "The Pursuit of Happiness."

Rev. John P. Hicks will recount some of his experiences during forty years of editorship and there will also be a short musical programme.

Girl Guide Notes

Chemainus Girl Guides' annual Easter hike was held this year to Copper Canyon. Eleven Guides and three visitors, Misses D. Cook and B. Thom, Queen Margaret's School, Duncan, and Miss V. Cook, Chemainus, were taken by car to the road end by Captain Mrs. G. Lomas and Mrs. G. P. Cook. From there, the hike continued up past the lower canyon, but an attempt to reach the higher canyon was prevented by rain. Camp fire and hot dogs were enjoyed en route, and despite unfavorable weather conditions the girls had an enjoyable outing. Guide enrollment will be held on Wednesday next, when parents and friends are invited to attend.

Weddings

ROGERS—MELHUISH

The marriage was solemnized in Christ Church Cathedral at 4 o'clock yesterday afternoon between Dorothy Ellen, youngest daughter of Mr. and Mrs. A. W. Melhuish, 565 Hampshire Road, and Mr. John A. Rogers, eldest son of Mr. and Mrs. W. Rogers, Port Hammond, Rev. A. E. G. Hendy officiating. The bride, who was given away by her father, wore a turquoise blue jacket frock of silk crepe, and a smart sailor hat of fuchsia, black accessories and a corsage bouquet of rosebuds and sweet peas. She carried a white prayer-book. Miss Marjorie White, the bridesmaid, wore an afternoon frock of pink silk, a Queen's blue hat and a corsage bouquet of pink carnations, and Mr. Fred Melhuish, brother of the bride, was best man. Mr. Stanley Bulley presided at the organ.

Relatives and close friends were entertained at their home after the service, by Mr. and Mrs. Melhuish, assisted by the bridegroom's mother, who arrived for the wedding. Tall yellow candles and vases of daffodils adorned the tea table which was centred by the bride's cake, and Spring flowers were attractively arranged throughout the house. After a motoring trip on the Island, Mr. and Mrs. Rogers will make their home at Port Hammond. The bride's aunt, Mrs. A. Cooter, New Westminster, was a guest at the wedding.

THOMPSON—VYE

The marriage of Dorothy Rose, second daughter of the late Mr. G. Vye, and of Mrs. Vye, Richmond Avenue, and Mr. John Thompson, eldest son of Mr. and Mrs. John Thompson, James Island, took place in St. Aidan's Rectory, Mount Tolmie, last night, Rev. T. G. Griffiths officiating. The bride and her sister, Miss Norma Vye, who attended her, wore navy blue suits with matching accessories and corsage bouquets of rosebuds and sweet peas. Mr. William Thompson supported his brother. Relatives and a few friends were entertained later by Mrs. Vye at the family home where masses of daffodils had been arranged in the reception room. Pink streamers fell from the chandelier to each corner of the supper table, which was centred with the bride's cake standing before a large bowl filled with pink and white carnations and fern, snapdragons and tulips forming the other decorations in the supper room. Mr. and Mrs. Thompson have taken up residence in their new home on Craigmillar Avenue, Saanich.

NEWLAND—CAMERON

On Saturday, April 15, at Seattle, Effie Ellen, only daughter of the late Mr. and Mrs. Daniel Cameron Hutchison, was united in marriage by Rev. Dr. Vereide to Mr. Ira Thomas Newland, son of Mr. and Mrs. T. Newland, of Seattle. After a honeymoon trip, Mr. and Mrs. Newland will live in their new home in West Woodland. Mr. Newland is associated with a Seattle banking firm. Mrs. Thomas T. Hutchison, aunt of the bride, crossed over to Seattle to attend the wedding.

CATON—THIRKELL

The marriage of Jane, younger daughter of Mr. and Mrs. T. Thirkell, Prior Street, and Mr. Arthur Caton, only son of Mr. and Mrs. W. H. Caton, Gorge Road, took place in First United Church at 8:30 o'clock on Friday evening, Rev. J. E. Bell officiating. Mr. Thirkell gave his daughter away and she wore a smart teal-blue suit with wine accessories, and was attended by Miss Muriel Sprinkling, in a grey suit with fuchsia accessories, their corsage bouquets being composed of pink carnations. Mr. William Clements, Chemainus, was best man. Relatives and a few friends were entertained later at their home by Mr. and Mrs. Thirkell, and supper was served at a table arranged with Spring flowers and tall yellow tapers and centred with the bride's cake. After a motor trip, Mr. and Mrs. Caton will make their home on Craigflower Road.

KNOOP—BULLEN

TUNBRIDGE, Kent, England, April 15 (CP).—Miss Margaret Denise Bullen, second daughter of the late H. P. Bullen, Victoria shipbuilder, was married today to Baron Leon Knoop, eldest son of Baron John Knoop, of Copenhagen. The couple met when the bridegroom visited his uncle, Baron Alexander Knoop, of Tunbridge Wells, while the bride was visiting her sister, Mrs. Raymond Leforgales, at nearby Grove House, Tunbridge.

KELWAY—WILTSHIRE

A quiet wedding took place last evening at 8 o'clock in the vestry of Metropolitan United Church when Rev. A. E. Whitehouse united in marriage Thelma Wilhelmina, elder daughter of Mr. and Mrs. E. F. Wiltshire, 2449 Clarke Street, and Mr. Harry Lavardo Kelway, younger son of Mr. and Mrs. Fredric Kelway, 1275 Rudlin Road.

The bride wore a blue silk frock over which she donned a grey coat. Her accessories were blue and her corsage bouquet was of roses and forget-me-nots. She was attended by her sister, Miss Ella Wiltshire, and the groom was supported by his cousin, Mr. Connaught Kelway.

Mr. and Mrs. Kelway left on the midnight boat for Vancouver, where they will make their home.

PHONE E 2513 AFTER 6, PHONE G 3978

Harold S. Timberlake

OPTOMETRIST

Repairs Promptly Executed and Broken Lenses Replaced . . .
Just Bring in the Pieces

647 YATES STREET APPOINTMENT: 9-6

COLGATE'S DENTAL CREAM COMBATS BAD BREATH

Colgate's special *penetrating* foam gets into the hidden crevices between your teeth ...emulsifies and washes away the decaying food deposits that *cause* most bad breath, dull, dingy teeth, and much tooth decay. At the same time, Colgate's soft, safe polishing agent cleans and brightens enamel—makes teeth sparkle!

● For those who prefer it, Colgate's Tooth Powder will give the same Colgate results. Large tin 20c.

20c LARGE SIZE GIANT DOUBLE SIZE 35c MEDIUM SIZE 10c

COLGATE'S RIBBON DENTAL CREAM

All these PATTERNS and TRANSFERS FREE TODAY

GOOD NEEDLEWORK AND KNITTING MAGAZINE

May Number, now on sale everywhere in Canada, price . . 15c.

In the event of any difficulty, apply to:—

LOVICK'S NEWS AGENCY
719 Courtney Street, Victoria

SPRING SALE

ON CHASE & SANBORN COFFEE

HERE'S the best of good news for everyone who likes rich, mellow, fuller-flavored coffee!

You can now get delicious, superbly satisfying Chase & Sanborn Coffee at money-saving prices in this big Spring Sale.

Throughout April, we are making it possible for your grocer to give you a special price reduction on Chase & Sanborn Coffee—a coffee famous for over 74 years for its richer, fuller flavor.

Made from the world's choice coffees, this delicious blend is roasted to just the right turn, by experts, to give you the fragrant, mellow flavor of coffee as it *should* be.

It's coffee exactly the way you like it. And you'll like the reduced prices in this big Spring Sale. Be sure to take full advantage of this saving! Order richer, more delicious Chase & Sanborn Coffee from your grocer tomorrow! In pound and half-pound vacuum tins.

Roasted and packed in Canada

SAVE MONEY ON APRIL PRICE REDUCTIONS!

Million-Dollar Complexions

...behind the scenes

Here are two lovely stars caring for their priceless complexions with Lux Toilet Soap. Its ACTIVE lather removes *thoroughly* the stale cosmetics, dust and dirt, which, if left in the pores, may mean unattractive Cosmetic Skin, with its dullness, tiny blemishes, and enlarged pores.

9 out of 10 Screen Stars use Lux Toilet Soap

YANKEE CLIPPER REACHES BERMUDA

Big Plane, With Twenty-Two Aboard, Homeward Bound After Atlantic Ocean Trip

BALTIMORE, April 16 (AP).—The Yankee Clipper, homeward bound on its round-trip trial crossing of the Atlantic, arrived over the Hamilton, Bermuda, airport at 3:13 a.m. (E.S.T.) today, Pan-American Airways reported.

The big ship, carrying twenty-two persons, did not land immediately however. Pan-American said Captain Harold Gray reported he was awaiting daylight before landing.

The clipper made the 2,095-mile flight from Horta, the Azores, in 16 hrs. 3 mins., at an average speed of 129 miles an hour, Gray reported.

I.O.D.E. Activities

Sir M. B. Begbie Chapter

The Sir Matthew Baillie Begbie Chapter will meet at headquarters on Friday at 2.30 p.m.

Bishop Cridge Chapter

The monthly meeting of the Bishop Cridge Ministering Chapter will be held at the home of Mrs. George Lee-Warner, 116 Wellington Avenue, at 2.30 p.m. on Tuesday.

Municipal Chapter

Municipal Chapter will meet at headquarters on Thursday at 2 p.m.

Major J. H. Gillespie Chapter

The monthly meeting of Major John Hebden Gillespie Chapter will be held at the home of Mrs. Stewart, 2069 Runnymede Avenue, tomorrow at 8 p.m.

R. B. McMicking Chapter

A special meeting of the Robert Burns McMicking Chapter, I.O.D.E., will be held at headquarters at 8 o'clock on Tuesday.

Navy League Chapter

The regular monthly meeting of the Navy League Chapter will take place at headquarters tomorrow at 7:45 p.m.

Wheat Crop From Montana Doubled

HELENA, Mont., April 15 (AP).—Winter wheat fields in Montana—making up about a third of the state's wheat acreage—will produce an estimated crop this year of 17,710,000 bushels, about double the average during the ten years preceding the bumper year of 1938.

Statistician Jay G. Diamond said that on April 1 winter wheat appeared in "very favorable" condition, although rains now are needed to combat blowing.

GETS NEWS POST

SEATTLE, April 15 (CP).—There'll be no more refereeing for Bill Shaver, who has left the Pacific Coast Hockey League for his old love—newspaper work. Shaver, who fifteen years ago was a Seattle sports editor, now has a position on The Seattle Times copy desk.

NEW MADRID, Mo., April 15 (AP).—An earthquake of rather severe intensity shook New Madrid and vicinity at 11:25 a.m. today. The tremor lasted about two minutes.

Juveniles Name New President

John Beckwith was named president of the Juvenile Branch of the Victoria Musical Arts Society at the annual meeting held yesterday afternoon in the Truth Centre Hall, with the president, Ronald MacDonald in the chair. Billy Graham was elected vice-president; Gladys Baxter, secretary; Barbara May Lipsey, treasurer; Joy Berman, programme convener; Ruth Gray, refreshment convener; Michael MacCahill, newspaper reporter.

The retiring president, Ronald MacDonald, expressed his gratitude for the assistance of Mrs. G. A. McCurdy in the affairs of the secretary. He presented her with a corsage bouquet and one to Mrs. Nattrass, the refreshment convener.

The secretary's report on the year's work was read, and a financial statement was presented by the treasurer.

THE PROGRAMME

A short programme followed the meeting, with Mrs. McCurdy announcing the artists as folows: Pianoforte solos, "Sea Song" and "Fairy Minuet" (Dunhill), played by Marjorie Jones; vocal solos, "Early One Morning" and "Lullaby," by Diana Kinsley; vocal solos, "The Wee Folk" and "Sweet Scented Hawthorne," by Mavis Nattrass.

Keith Littler, well known in Victoria as a vocal soloist, was the guest artist and was introduced by Mrs. McCurdy. His numbers were "Kitty of Coleraine" and "The Lilac Tree," for which he received prolonged applause. Mrs. McCurdy played two records, "Waltz of the Vienna Woods" (Strauss) and "Preludes" (Rachmaninoff), after which a paper on the life of Rachmaninoff was given by John Beckwith. Refreshments were served after the meeting.

ARION CLUB TO GIVE CONCERT ON MAY 2

A fine programme is being prepared by the Arion Club, senior male voice choir of Victoria, to be given on May 2 at the Empress Hotel. The members of the choir show much enthusiasm and the programme will prove a most interesting one for the listening audience.

The selections are as follows: "Here's Life and Health to England's King," "The Song of the Volga Boatman," "Rolling Down to Rio," "Salamis," "Sylvia," "The Presbyterian Cat," "Glory to the Caliph," and many other fine pieces.

Assisting artists will be Kathleen and William Irvine, pianists.

Anglican Young People

CHRIST CHURCH

The regular meeting of the Christ Church Cathedral Association was held recently in the Memorial Hall, with the vice-president in the chair. Members were asked to remember the picnic to be held on May 24. It was announced that Mr. Bulley would like several girls of the branch as altos in the church choir. Practices are held in the Memorial Hall on Friday evenings at 7:30 o'clock. At the conclusion of the business meeting, a scavenger hunt was held. Refreshments were served later and dancing enjoyed.

ARTICLE ON RIDING

Victorians who have seen Major W. Barclay Hunton, of Cobble Hill, and his horse Pedro in exhibition performances at local gymkhanas will be interested in an article written by him and published in a recent number of The Christian Science Monitor, Weekly Magazine Section, called "My Kingdom for a Horse." Accompanying the article is a photograph of Major Hunton and Pedro.

In Okanagan For Festival

Major L. W. Bullock-Webster, of the Drama Branch of the Department of Education, is in the Okanagan for a few days in connection with the first festival of the Southern Okanagan Drama Association. The festival opened on Thursday and concluded last night, and had an entry of eleven plays, as follows: "A Night at an Inn" (Lord Dunsany), Summerland High School Little Theatre; "Brothers in Arms" (Merrill Denison), Penticton High School Dramatic Club; "The Promised Land" (Horace Robinson), Keremeos Players Group; "Legend" (Philip Johnson), Naramata Dramatics; "The First and the Last" (Galsworthy), Oliver Dramatic Club; "The Monkey's Paw" (W. W. Jacobs), Penticton Theatre Club; "The Happy Journey" (Thornton Wilder), Peachland Dramatic Club; "Glensheugh" (Corrie), Penticton Scottish Dramatic Club; "It's Autumn Now" (Phillip Johnson), Penticton Theatre Club; "Wurzel-Flummery" (A. A. Milne), Penticton Players; "Who Gets the Car Tonight" (Chris Sergel), Osoyoos Dramatic Club.

Major Bullock-Webster was adjudicator of the festival.

ORCHESTRA AND CHOIR WILL OFFER RECITAL

The recital to be given by the Victoria Choral and Orchestral Union at Christ Church Cathedral on Wednesday, April 26, will be of unusual interest to the music-lovers of Victoria. It will include works by ancient and modern composers, and an Organ Concerto for organ and orchestra.

The programme is as follows:

Requiem Mass by Mozart; "Dona Nobis Pacem" by Vaughan Williams, "Blest Pair of Sirens" by Hubert Parry, and Handel's Organ Concerto in G Minor. The beautiful quartette in the Requiem will be sung by Dorothy Parsons, soprano; Kathleen Barraclough, contralto; Dudley Wickett, tenor, and Philip Watts, baritone, of Vancouver. The solos in "Dona Nobis Pacem" will be taken by Dorothy Parsons and Philip Watts.

NEW THRILLS OFFERED IN POLACK'S CIRCUS

The Polack Bros. Circus, that will make its fifth annual appearance in Victoria at the Shrine Indoor Circus to be staged in the Horse Show Building at Willows Park for the entire week of April 24, is bringing all new faces and new acts, among which are some of the best circus thrillers known to the circus world of today.

One of the most daring and breath-taking acts known to the circus world is the famous Billetti Troupe of high wire wizards. These daring Billettis, four in number, who perform on the high wire at dizzy heights without the aid of a safety net or a safety device of any kind, have been the sensation of two continents for many years and are rated to be the outstanding thrill wire act of today.

Medical Supplies Sent to Orient

The Empress of Japan, which sailed on Friday for the Orient, carried the regular monthly shipment of the Committee for Medical Aid for China, including over 2,000 sterilized bandages and dressings, one case of clothes for refugees and $100 in Canadian currency.

Collections from boxes at the counters in Chinese stores did not reach such a high total as previously, but it was possible to send $100 by using a balance left from the previous month. The committee is very anxious to send this or a larger sum monthly as reports received from the China Defence League from time to time tell of the appalling need in many directions.

The committee is particularly grateful to the Jubilee Hospital, which completed the sterilization of bandages under difficult conditions. An urgent appeal for old sheets and other material for bandages is made, as lack of linen in the past month has made the work difficult.

ARMY AND NAVY VETERANS

The regular quarterly general meeting of the Army and Navy Veterans will be held in the club auditorium on Thursday evening at 8 o'clock. The finance committee will meet at 7.30 o'clock on Tuesday and the executive at 8 o'clock the same evening.

STANFORD DEFEATS B.C. TEAM, 18-16

Continued from Page 1

Aubrey Austin's conversion shortly afterward decided the game for the Californians.

George Biddle, star Canadian halfback, received three cracked ribs during the early part of the second half, and from this point the Northerners played with a fourteen-man team.

Campbell Forbes, invading forward, was also on the sidelines during part of the game, with a cleat wound in the leg.

THE TEAMS

British Columbia—Fullback, Grogan; three-quarters, Carney, Smith, Payne, Covernton; halfback, Goepel; five-eighths, Biddle; hook forward, Bray; forwards, Moran, Robertson, Beaumont, Forbes, Simpson, Gornal, Doheny.

Stanford—Fullback, Calkins; three-quarters, McMurray, Grubbs, Fay, Johnson; halfback, Sparling; five-eighths, Gallerneau; hook forward, Austin; forwards, Galleti, Hickingbotham, West, Urgin, Schaupp, Musy, Geissler.

Referee—Allan MacDonald.

OPERATIONS HALTED BY FALL OF SNOW

LETHBRIDGE, Alta., April 15 (CP).—Farmers in the area were temporarily halted in their Spring operations as .15 inches of moisture were recorded in Lethbridge from a fall of rain and snow early today. In the Crow's Nest Pass, three inches of snow fell.

KILLED BY TRAIN

SUMNER, Wash., April 15 (AP).—Thomas Worthy, sixty-year-old farm hand, was instantly killed early this morning when struck by a train at a crossing here.

STUDYING SUBVERSIVE ACTIVITIES IN CANADA

Continued from Page 1

there is considerable public feeling against efforts to secure the return of German and Italian nationalists to their own country, there is a strong official belief that this would be a very happy way out in ridding this country of the backbone of the most active subversive element.

WOULD BE INEFFECTIVE

The core of subversive organization is believed to lie within the consular services of totalitarian states, according to information at R.C.M.P. headquarters; and for this reason it is considered questionable whether resort to ordinary deportation proceedings would remove the sources responsible for stirring up resentment and discontent.

Prior to the rescinding of Section 98 of the Criminal Code, it would have been possible to deal with the whole matter effectively, it is stated. That section was repealed in 1936, and under the law as it now stands those physically resenting insults to democracy and Canadian institutions, rather than those responsible for the insults, would be punishable.

BUILDING NEW RINK

YAKIMA, Wash., April 15 (CP).—Yakima is building a new ice rink with a seating capacity of 1,800, and may have a new team in the Pacific Coast Hockey League next season.

The league, with the inclusion of Yakima and either Tacoma or New Westminster, would form a six-team circuit next season.

VISIT BOULDER DAM

LAS VEGAS, Nev., April 15 (AP).—Crown Prince Frederik and Crown Princess Ingrid of Denmark and their party made an extensive tour of the giant Boulder Dam project today. The royal visitors leave for Salt Lake City tonight.

Give Dr. Jackson Meal this 30-day Breakfast Test..

Then try again the cereal you had been using and SEE HOW GLAD YOU ARE TO GET BACK TO DR. JACKSON MEAL.

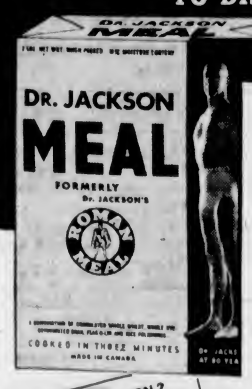

Who is DR. JACKSON?

A complete physical wreck at 50, given a few months to live by the famed Sir Wm. Osler, Dr. Jackson invented Roman Meal (Now Dr. Jackson Meal) to aid him regain his lost health. Living entirely on Roman Meal, taking systematic exercise in the fresh air, Dr. Jackson actually rejuvenated his sickly, fast-failing body. Today at 81, he has the strength, stamina and resistance of a trained young athlete and defies old age and sickness to attack him.

A Challenge to Health-Minded People

● Invented 31 years ago by Dr. Jackson to rebuild his own wrecked health, Dr. Jackson Meal differs in important respects from ordinary, highly processed cereals that merely taste "sweet" and "nice" but often lack nourishment and health value. Yes, Dr. Jackson Meal is different. Containing whole rye and wheat for vitality and bran for needed roughage, it also has what no other cereal contains—Flax-o-Lin and rice polishings, rich in nerve and body building minerals and vitalizing properties—as Dr. Jackson's own marvellous bodily health at 81 abundantly proves.

Accept this challenge for your next 30 breakfasts: eat Dr. Jackson Meal (or his similar cereals, Bekus-puddy and Lishus) and some fruit. Drink freely of Kofy-Sub, the alkali-forming, iron-rich beverage. Then note the improvement in your physical well being. Better appetite. Better digestion. Better intestinal elimination. Then go back to your former cereal for a week and check up again. You'll be astonished at the change. You'll return permanently to Dr. Jackson Meal from then on. For your health's sake, start this test tomorrow—you and your family.

FREE *For valuable free literature on food and health write . . . Robert G. Jackson, M.D., 576 Vine Ave., Toronto.*

● **Over half a million copies of Dr. Jackson's great book "HOW TO BE ALWAYS WELL" have been sold. If you are physically or mentally below par send $3.00 for a copy and learn how to live yourself into absolute wellness as thousands and thousands of others have done.**

THE GUARDIAN OF HEALTH IN THE HOME

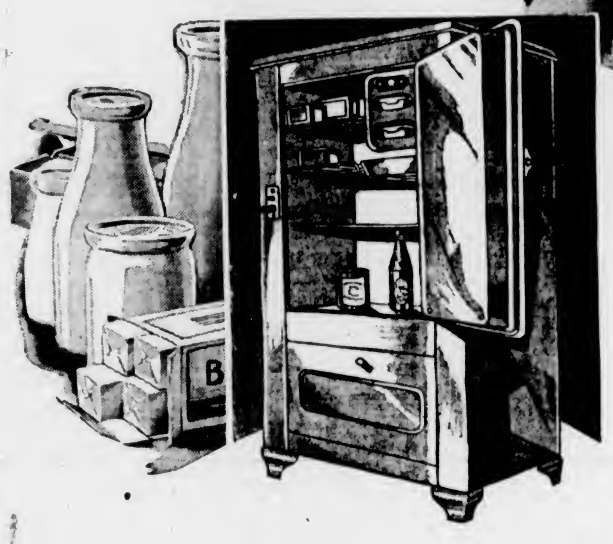

Wittingly you would take no chances with your children's food, yet time and again where there is no proper refrigeration food is served that is slightly deteriorated. Improperly kept food is open to bacteria, with a consequent menace to health. There is only one way to be sure . . . rely upon the scientific certainty of electric refrigeration.

ELECTRIC REFRIGERATION

THE SAVING WILL PAY THE INITIAL COST

Years of experiment and research, the accumulated knowledge of science and engineering have gone to the perfecting of these refrigerators. The needs of the housewife have been studied to bring convenience in every little detail. In economy, in security, as a modern household necessity, electric refrigeration has reached a new standard.

ASK ONE OF THESE DEALERS FOR FULL PARTICULARS

B. C. Electric Co.
1501 DOUGLAS STREET G 7121
Canadian General Electric and Westinghouse Refrigerators

C. J. McDowell
1000 DOUGLAS ST. - 1205 DOUGLAS ST.
Leonard Refrigerators

David Spencer, Ltd.
RADIO DEPT., THIRD FLOOR
Kelvinator and Hostess Refrigerators

Hudson's Bay Co.
THIRD FLOOR
Stewart-Warner and A.M.C. Refrigerators

Fletcher Bros. (Victoria) Ltd.
1130 DOUGLAS STREET G 7148
Canadian General Electric Refrigerators

Kent's, Ltd.
641 YATES STREET E 6013
Westinghouse and Kelvinator Refrigerators

AROUND the DIAL

TODAY

11:00 a.m.—John Charles Thomas, baritone, will be the featured guest on the "Magic Key" programme, with Robert MacGimsey, the three-tone whistler; Lulu McConnell, in an original sketch, and the orchestra under the direction of Dr. Frank Black. KJR, KGO.

12:00 noon—The second act of "Tristan and Isolde," with Kirsten Flagstad and Eyvind Laholm as protagonists, will be given its first American radio performance in unabridged form by the New York Philharmonic-Symphony Orchestra. KIRO, KVI, CBR.

4:30 p.m.—Adrienne Ames, James Cagney, Andy Devine, Priscilla Lane, Donald Meek, George Murphy and Director Victor Fleming, of the films, will appear on the "Screen Guild Show." KNX.

4:30 p.m.—Vincent Lopez and his orchestra will gret N.B.C. audiences on the "Bandwagon" broadcast. KOMO, KFI, KPO.

6:00 p.m.—A Fantasie on Scotch Melodies, specially composed for the "Sunday Evening Hour," and two numbers new to the air, will be featured by the Symphony Orchestra, directed by Franco Ghione, with Gladys Swarthout as soloist. KIRO, KVI, KSL.

7:00 p.m.—Mayor Camillien Houde, of Montreal, and E. B. Paul, former deputy minister of labor for Nova Scotia, will be the speakers on the subject, "Should Municipalities Continue to Bear a Share of the Relief Burden," during the National Forum broadcast. CBR.

7:00 p.m.—Lud Gluskin and his orchestra will provide the music for Robert Benchley's "Melody and Madness" programme. KIRO, KVI, KSL.

8:00 p.m.—"Calling All Cars" will present a dramatization titled, "The Man Who Walked Like an Ape." KNX

9:00 p.m.—Ann Sothern will co-star with Charles Boyer in "Goodbye Again," during the broadcast of the "Hollywood Playhouse." KOMO, KFI, KPO.

TOMORROW

12:15 p.m.—Edward Van Neil, tenor, will be soloist with the Rochester Civic Orchestra, under the baton of Guy Fraser Harrison. KJR.

3:00 p.m.—President Roosevelt will be heard when he addresses the National Parole Conference. His message is described as being "extremely important." KOMO, KFI.

6:00 p.m.—"Bullets or Ballots," with an all-star cast including Edward G. Robinson, Humphrey Bogart, Otto Kruger and Mary Astor, will be the "Radio Theatre" presentation. KIRO, KVI, CBR.

8:30 p.m.—Margaret Speaks will sing "Depuis Le Jour," "In the Garden of Tomorrow," "Kiss Me Again," and the "Mountains," during this broadcast with the symphony orchestra conducted by Alfred Wallenstein. KOMO, KFI, KPO.

9:45 p.m.—Mark Kelly, Pacific Coast sports authority, will announce the Joe Louis-Jack Roper heavyweight championship fight at Wrigley Field, Los Angeles. KJR, KGO.

Sunday's Programme

CFCT, Victoria, B.C. (1450 Keys.)

11 00 a.m.—Christ Church Cathedral.
12 30 p.m.—Feature Time.
1 00 p.m.—Sunday Hour
1 30 p.m.—God's Hour, Dr. Wilcox
3 15 p.m.—Sunday Afternoon Concert.
5 30 p.m.—Christian Science.
5 45 p.m.—Sunday Serenade.
6 00 p.m.—John Line, piano
6 30 p.m.—Gospel Sunshine Hour
7 00 p.m.—Musical Interlude
7 15 p.m.—Cathedral Bells
7 30 p.m.—Christ Church Cathedral.
8 45 p.m.—News Summary

CJOR, Vancouver (600 Keys.)

8 00 a.m.—B.C. Church of the Air.
9 30 a.m.—Request Hour
10 30 a.m.—Sunday Song Service
11:00 a.m.—Metropolitan Tabernacle.
12 30 p.m.—Concert Miniature.
12 45 p.m.—Ballad Music.
1.00 p.m.—Sunday Hour
1 30 p.m.—Shut-In Programme.
1 45 p.m.—Milton Hortt.
2 00 p.m.—Kitsilano Band
2 30 p.m.—Melody Canaries
3 15 p.m.—Foursquare Gospel Lighthouse
4 15 p.m.—Old Refrains
4 30 p.m.—Svenska Pressen.
5 00 p.m.—Concert Interlude
5 15 p.m.—British-Israel Association.
5 45 p.m.—Ballads of the Day
6 00 p.m.—Musician's Broadcast.
6 30 p.m.—Waltz Time.
7:00 p.m.—News.
7:15 p.m.—Heroic Dogs.
7:30 p.m.—Christ Church Cathedral.
9 00 p.m.—News.
9 15 p.m.—Michelin Nocturne.
9 45 p.m.—Poet's Corner.

C.B.C. NETWORK

9 00 a.m.—Dr. Charles Courbin.
9 30 a.m.—Salt Lake City Tabernacle Choir.
10 00 a.m.—Musically Speaking.
10 30 a.m.—Salute to the World's Fair.
11 00 a.m.—And It Came to Pass.
11 30 a.m.—Devotional Service.
12 00 noon—New York Philharmonic Orch.
2 00 p.m.—Church of the Air.
2 30 p.m.—Romantic Acadia.
3 00 p.m.—Silver Theatre
3 30 p.m.—The World Today.
4 00 p.m.—Sunday Tea Dance.
4 30 p.m.—Melodic Strings.
5 00 p.m.—U B C Symphony Hour.
6 00 p.m.—Hart House String Quartette.
6 30 p.m.—The Lyric Trio and Alan McIver's Orchestra.
7 00 p.m.—The National Forum.
7 30 p.m.—By the Sea.
8 00 p.m.—The News.
8 15 p.m.—Isaac Mamott and Gordon McLean.
8 30 p.m.—Serenade for Strings.
9 00 p.m.—Concert Band, Calvin Winter
9 30 p.m.—C Q Williams, baritone.
9 45 p.m.—The News
10 00 p.m.—The Romance of Sacred Song

N.B.C.-K.P.O. RED NETWORK
(KHQ-KGW-KFI-KPO-KOMO)

8 15 a.m.—Special Vatican Concert.
9 30 a.m.—University of Chicago Round Table.
10 00 a.m.—Seattle Pacific College.
10 30 a.m.—Salute of Nations
11 00 a.m.—Dinner at Aunt Fannie's.
11 30 a.m.—Music for Moderns.
12.00 noon—Biographies (KOMO).
12 30 p.m.—Name the Place.
12 45 p.m.—Bob Becker.
1 00 p.m.—National Vespers
1 30 p.m.—The World Is Yours.
2 00 p.m.—Uncle Ezra's Sunday Afternoon
2 30 p.m.—Catholic Centenary Programme.
2 45 p.m.—Gill Seed Co Programme.
3 00 p.m.—The Catholic Hour.
3 30 p.m.—Old Songs of the Church.
4 00 p.m.—Professor Puzzlewit.
4 30 p.m.—Bandwagon
5.00 p.m.—Bergen and McCarthy
6 00 p.m.—Manhattan Merry-Go-Round.
6 30 p.m.—Album of Familiar Music.
7.00 p.m.—The Circle
8 00 p.m.—Walter Winchell.
8 15 p.m.—Irene Rich
8 30 p.m.—Jack Benny
9 00 p.m.—Hollywood Playhouse.
9 30 p.m.—One Man's Family
10.00 p.m.—News Flashes.
10:15 p.m.—Paul Carson, organ.

N.B.C.-KGO BLUE NETWORK
(KGO-KJR-KEX-KECA-KGA)

8 00 a.m.—Dr. Kenyon's Church of the Air (KJR)
8 30 a.m.—Compass Mission (KJR).
9 00 a.m.—Radio City Music Hall.
9 30 a.m.—To be advised.
9 45 a.m.—Great Plays.
11 00 a.m.—Magic Key
12 00 noon—Gustav Adolphus College Choir.
12 30 p.m.—Trinity Choir
12 45 p.m.—Lutheran Gospel Hour.
1 00 p.m.—Emanuel Tabernacle.
1 30 p.m.—Rev Henry H Ness (KJR).
2 00 p.m.—Baseball Games.
5 00 p.m.—Maurice Spitalny's Orchestra
5 30 p.m.—Swing Soiree.
5 45 p.m.—Rev J. M. Amundson.
6 15 p.m.—John Beasle
6 30 p.m.—Sir Francis Drake Hotel En
6 45 p.m.—National Conference of Jews and Christians
7 00 p.m.—Jan Savitt's Orchestra.
7 30 p.m.—Cheerio.
8 00 p.m.—So Goes the World (KJR).
8 30 p.m.—Russ Morgan's Orchestra.
9 00 p.m.—News
9 15 p.m.—Meadowbrook Country Club Or
9 30 p.m.—Herby Kaye's Orchestra.
10 00 p.m.—Paul Martin's Orchestra.
10 30 p.m.—Gene Krupa's Orchestra.

COLUMBIA NETWORK
(KVI-KIRO-KFPY-KOIN-KNX-KSL)

8 00 a.m.—West Coast Church of the Air
8 30 a.m.—Swedish Tabernacle (KIRO)
9 00 a.m.—Major Bowes' Family
9 30 a.m.—Salt Lake City Tabernacle Choir.
10 00 a.m.—Church of the Air.
10 30 a.m.—Jewish Transcript.
10 45 a.m.—Newscast (KIRO).
11 00 a.m.—Congregational Church, Rev L W Fifield (KIRO)
12.15 p.m.—Philharmonic Symphony Society
2 00 p.m.—Newscast (KIRO).
2 15 p.m.—Hits and Encores.
2 30 p.m.—Problem Clinic.
3 00 p.m.—Silver Theatre.
3 30 p.m.—Gateway to Hollywood.
4 00 p.m.—The People's Platform.
4 30 p.m.—Nordic Hour
5 00 p.m.—Court of Public Opinion.
6 00 p.m.—Sunday Evening Hour.
7 00 p.m.—Robert Benchley
7 30 p.m.—Kaltenborn Edits the News.
7 45 p.m.—Rhyming Times
8 00 p.m.—Knowledge College.
8 30 p.m.—Sunday Newscast
9 00 p.m.—Ben Bernie
9 30 p.m.—F B I, Crime Trails.
9 45 p.m.—News, Views and Sport Reviews
10 00 p.m.—Music in a Sentimental Mood
10 15 p.m.—Dick Aurandt's Orchestra.
10 45 p.m.—Newscast (KIRO).
11 00 p.m.—Today's Almanac.
11 15 p.m.—Let's Waltz.
11 30 p.m.—Archie Bleyer's Orchestra.
11 45 p.m.—Prelude to Midnight.
12 00 m.—Concert Hour

MUTUAL-DON LEE NETWORK
KOL, Seattle

8 00 a.m.—Dick Harding, organ
8 15 a.m.—Christian Science Programme
8 30 a.m.—Syncopators
8 45 a.m.—Canary Chorus
9 00 a.m.—Voice of Prophecy Choir.
9 15 a.m.—Dr Charles Courtin, songs.
9 30 a.m.—Book Theatre of the Air.
9 45 a.m.—American Wildlife
10 00 a.m.—Sumner Prindle, pianist.
10 15 a.m.—The Mighty "I Am"
10 30 a.m.—Salute of the Nations.
11 00 a.m.—Live and Learn
11 30 a.m.—Spike Featherstone's Orchestra
11 40 a.m.—University Christian Church.
12 15 p.m.—On a Sunday Afternoon.
12 30 p.m.—News
12 45 p.m.—Sinfonietta
1 00 p.m.—Music by Faith.
1 30 p.m.—Lutheran Hour
2 00 p.m.—Geo. E. Sokolsky, commentator
2 15 p.m.—Melody Mountaineers.
2 30 p.m.—Rabbi Magnin.
2 45 p.m.—Bill McCune's Orchestra.
3 00 p.m.—Help Thy Neighbor.
3.30 p.m.—Show of the Week.
4 00 p.m.—Bach Cantata.
4 30 p.m.—Carl Ravazza's Orchestra.
5:00 p.m.—American Forum of the Air.
6:00 p.m.—Old-Fashioned Revival Hour.
7:00 p.m.—Good-Will Hour
8:00 p.m.—McNeeley's Pianists
8 15 p.m.—The Monitor Views the News.
8 30 p.m.—Carl Ravazza's Orchestra.
9 00 p.m.—News.
9 15 p.m.—Frank and Archie.
9 30 p.m.—Words and Music.
9 45 p.m.—Drama.
10:00 p.m.—Phil Harris' Orchestra.
10.30 p.m.—Chuck Foster's Orchestra
11 00 p.m.—Jack McLean's Orchestra.
11 30 p.m.—Louis Prima's Orchestra.
11:45 p.m.—Midnight Moods.

Monday's Programme

CFCT, Victoria, B.C. 1450 Keys.)

8 00 a.m.—Morning Salute.
8 15 a.m.—Breakfast News.
8 30 a.m.—Musical Chronometer.
9.00 a.m.—Outlook and Uplook.
9 15 a.m.—Morning Classics.
9 30 a.m.—Financial Flashes.
9 45 a.m.—Waltz Time.
10 00 a.m.—Monitor Comment.
10 15 a.m.—Range Rhythms
10 30 a.m.—Nelson Eddy, songs
10 45 a.m.—Marek Weber's Orchestra.
11.00 a.m.—Hit Parade.
11 30 a.m.—Music at Random.
12 00 noon—Concert Time.
12 30 p.m.—Midday News.
12 45 p.m.—Noon Hour Varieties.
1 00 p.m.—Healing Words.
1 25 p.m.—World Book Man.
1 30 p.m.—Melody Time.
2 00 p.m.—Concert Hour.
3 00 p.m.—Jack Hylton's Orchestra.
3 15 p.m.—Nelson Eddy, songs.
3.30 p.m.—Richard Himber's Orchestra.
3 45 p.m.—Tommy Dorsey's Orchestra.
4 00 p.m.—Music by Wagner.
4 30 p.m.—Tea Time Tunes.
5.00 p.m.—Monitor Comment.
5 15 p.m.—Yesterday's Hits.
5 30 p.m.—Skinnay Ennis' Orchestra.
5 45 p.m.—Wayne King's Orchestra.
6 00 p.m.—Radio Birthday Party.
6 30 p.m.—Classic Album.
7 00 p.m.—Dinner Dance.
7 30 p.m.—Keyboard Review.
7 45 p.m.—Candlelight Classics.
8 00 p.m.—Hillbillies.
8 30 p.m.—News Summary.

CJOR, Vancouver, B.C. (600 Keys.)

8 00 a.m.—News
8 15 a.m.—Music Graphs.
8 30 a.m.—Melody Time
8 45 a.m.—Concert Miniature
9 00 a.m.—Shut-In Programme.
9 15 a.m.—Memory Melodies.
9 30 a.m.—Gospel Singers.
9.45 a.m.—The Goldbergs.
10 00 a.m.—Stocks.
10 05 a.m.—Popular Interlude
10 15 a.m.—Good Morning, Neighbor.
10 45 a.m.—Peter McGregor.
11.00 a.m.—News
11.15 a.m.—Voices Mean Dollars.
11 30 a.m.—Ballad Music.
11 45 a.m.—Smiling Jack.
12 00 noon—Dance Hour.
12 15 p.m.—Wilf. Wylie.
12 30 p.m.—News Flashes.
12 45 p.m.—The Voice of Experience.
1.00 p.m.—Famous Voices.
1:15 p.m.—Ab Hine.
1 30 p.m.—Sue's Notebook.
2 00 p.m.—Symphony Hour.
3 00 p.m.—Life Can Be Beautiful.
3 15 p.m.—Ma Perkins
3 30 p.m.—Pepper Young's Family.
3 45 p.m.—Vic and Sade
4 00 p.m.—Concert Interlude.
4 15 p.m.—Easy Aces
4 30 p.m.—Church in the Wildwood.
4 45 p.m.—Lombardo Time
5 00 p.m.—Smilin' Billy Blinknorn.
5:15 p.m.—On With the Dance.
5 30 p.m.—On the Mall.
5 45 p.m.—Howie Wing, drama.
6 00 p.m.—The Monitor.
6.15 p.m.—Concert Hall
6 45 p.m.—Tropical Moods.
7 00 p.m.—News
7:15 p.m.—Late Sports Review.
7 30 p.m.—The Apple Hour.
7 45 p.m.—CJOR Review.
8 00 p.m.—News Flashes
8 15 p.m.—Vox Pop.
8 30 p.m.—Ab Hine.
9 00 p.m.—Junior Board of Trade.
9 30 p.m.—Radio Rascals
10 00 p.m.—In the Gloaming
10 30 p.m.—News.
10 45 p.m.—William Nelles, organist.
11.00 p.m.—Musical Cavalcade.

C.B.C. NETWORK

8 00 a.m.—News.
8.07 a.m.—Musical Minutes.
9 00 a.m.—Kelly's Washtub
9.15 a.m.—The Kidoodlers
9 30 a.m.—B.C. School Broadcast.
10 00 a.m.—The Happy Gang
10 30 a.m.—Road of Life
10 45 a.m.—Concordia College Choir.
11 00 a.m.—Big Sister.
11 15 a.m.—The Life and Love of Dr. Susan.
11 30 a.m.—London Calling.
12 00 noon—Concert Hall.
12 35 p.m.—Press News
12 45 p.m.—In Modern Mood.
1 00 p.m.—Club Matinee
1 30 p.m.—Pictures in Song.
1 45 p.m.—Chatting With People.
2 00 p.m.—Melody Lane.
2 15 p.m.—Lucille
2 30 p.m.—Pianorama
2 45 p.m.—Closing Stocks.
3 00 p.m.—Address by President Roosevelt
3 30 p.m.—Music from the Maritimes.
4 00 p.m.—Luigi Romanelli's Orchestra
4 15 p.m.—Major Bill
4 30 p.m.—Magical Voyage
4 45 p.m.—My Job, interview
5 00 p.m.—C'Est Paris.
5 30 p.m.—Geoffrey Waddington Conducts
6 00 p.m.—Radio Theatre
7 00 p.m.—Symphony Orchestra
7 30 p.m.—The United States Today.
7 45 p.m.—Clement Q. Williams.
8 00 p.m.—The News
8 15 p.m.—Tudor String Quartette
8 30 p.m.—Mart Kenney's Orchestra.
9 00 p.m.—Dramatic Series.
9 30 p.m.—The Cariboo Miner.
9 45 p.m.—The News
10 00 p.m.—Random Rhythm.
10 15 p.m.—Bruce Langton.
10 30 p.m.—Organ Recital.

N.B.C.-KPO RED NETWORK
(KHQ-KGW-KFI-KPO-KOMO)

8 00 a.m.—Morning Reveries (KOMO).
8 15 a.m.—Extra Pair
8 30 a.m.—Capt Dobbsie.
9 00 a.m.—Heart of Julia Blake (KOMO)
9 15 a.m.—The O'Neills
9 30 a.m.—Faith and Freedom
9 45 a.m.—Home Service Programme
10 00 a.m.—Cobwebs and Cadenzas.
10 15 a.m.—Let's Talk It Over.
10 30 a.m.—Dangerous Roads
10 45 a.m.—Dr Kate
11.00 a.m.—Betty and Bob
11.15 a.m.—A Grimm's Daughter.
11 30 a.m.—Valiant Lady
11 45 a.m.—Hymns of All Churches.
12 00 noon—Mary Marlin.
12 15 p.m.—Ma Perkins
12 30 p.m.—Pepper Young's Family
12 45 p.m.—Guiding Light
1 00 p.m.—Backstage Wife.
1 15 p.m.—Stella Dallas
1.30 p.m.—Vic and Sade.
1 45 p.m.—Girl Alone.
2:00 p.m.—Houseboat Hannah.
2:15 p.m.—Charlie Marshall.
2.30 p.m.—Three Romeos.
2.45 p.m.—Lilyan Cornell, songs.
3.00 p.m.—Address by President Roosevelt.
3:15 p.m.—I Love a Mystery.
3.30 p.m.—Women's Magazine of the Air.
4 00 p.m.—Rendezvous.
4 15 p.m.—Talk by S. K. Ratcliffe.
4 30 p.m.—Spectacular Spinkle.
5:00 p.m.—Paul Carson.
5 30 p.m.—Memories in Miniature.
6 00 p.m.—The Primrose Quartette.
6 30 p.m.—Eddie Duchin's Orchestra.
7 00 p.m.—Contented Programme.
7 30 p.m.—Radio—A Continued Story.
8 00 p.m.—Mister District Attorney.
8 15 p.m.—To be advised.
8 30 p.m.—Margaret Speaks, soprano.
9 00 p.m.—Hawthorne House.
9 30 p.m.—Al Pearce and His Gang.
10 00 p.m.—News Flashes
10 15 p.m.—Sports Graphic
10:30 p.m.—Larry Kent's Orchestra.
11:00 p.m.—Ray Harrington and Music.
11.30 p.m.—Sleepy Time Tunes.

N.B.C.-KGO BLUE NETWORK
(KGO-KJR-KEX-KECA-KGA)

8 00 a.m.—Viennese Ensemble.
8 30 a.m.—Fran Allison.
8 45 a.m.—Glen Hurlburt.
9.00 a.m.—A Woman Wonders.
9.15 a.m.—News Reporter (KJR).
9 30 a.m.—National Farm and Home Hour
10:15 a.m.—Agriculture Today.
10 30 a.m.—Cecil Solly (KJR)
10 45 a.m.—Concordia College Choir.
11.00 a.m.—Adventures in Reading.
11 30 a.m.—Alma Ketchell.
11 45 a.m.—Manhattan Melodies.
12 00 noon—Department of Agriculture.
12:15 p.m.—Cowboy Joe (KJR).
12.30 p.m.—News (KJR)
12 45 p.m.—Between the Book-Ends.
1:00 p.m.—Club Matinee.
2.00 p.m.—Rakov's Orchestra.
2.15 p.m.—Sheriff Bob.
2.30 p.m.—Landt Trio
2 45 p.m.—Vaughn De Leath, singer.
3.00 p.m.—Address by President Roosevelt.
3.15 p.m.—Patricia Gilmore.
3 30 p.m.—Ray Perkins
3 45 p.m.—Hal Totten, sports commentator
4 00 p.m.—Stringtime.
4 30 p.m.—Jimmy Kemper, songs.
4 45 p.m.—Science on the March
5 00 p.m.—Notre Dame Programme.
5 30 p.m.—Tune Types.
5 45 p.m.—Scandinavian Reporter.
6 00 p.m.—Hour of Charm
6 30 p.m.—News Reporter (KJR)
6 45 p.m.—Scouting 'Round the World (KJR).
7 00 p.m.—True or False
7 30 p.m.—Jan Savitt's Orchestra.
8 00 p.m.—Studio Party.
8 15 p.m.—Mike Lights.
8.30 p.m.—Manufacturers' Association.
9.00 p.m.—News Reporter (KJR).
9 15 p.m.—Every Man a King.
9 45 p.m.—Louis-Roper Fight.
10 00 p.m.—George Duffy's Orchestra.
10.30 p.m.—Nixon Orchestra.
11 00 p.m.—Harmony Time.
11:15 p.m.—Fishing News.

COLUMBIA NETWORK
(KVI-KIRO-KFPY-KOIN-KNX-KSL)

8 00 a.m.—It Happened in Hollywood.
8 15 a.m.—Russel Brown.
8 30 a.m.—Weather Forecast.
8 45 a.m.—Salon Strings.
9 00 a.m.—Connie Worth.
9 10 a.m.—Surprise Your Husband
9 15 a.m.—Her Honor, Nancy James.
9 30 a.m.—Romance of Helen Trent.
9 45 a.m.—Our Gal Sunday
10 00 a.m.—The Goldbergs
10 15 a.m.—Life Can Be Beautiful.
10 30 a.m.—The Family Doctor.
10 45 a.m.—Feminine Forum (KIRO).
11.00 a.m.—Big Sister
11 15 a.m.—Aunt Jenny's Stories.
11 30 a.m.—American School of the Air.
12 00 noon—News at Noon (KIRO).
12 15 p.m.—Singin Sam.
12 30 p.m.—Music Hour
1 00 p.m.—Pretty Kitty Kelly.
1 15 p.m.—Myrt and Marge.
1 30 p.m.—Hilltop House
1 45 p.m.—Stepmother.
2 00 p.m.—Scattergood Baines.
2 15 p.m.—The Life and Love of Doctor Susan.
2 30 p.m.—To be announced.
2 45 p.m.—Lost and Found.
3 00 p.m.—Fletcher Wiley.
3 15 p.m.—Job Finder.
3 30 p.m.—"Today"
3 45 p.m.—Yeo at the Organ.
4 00 p.m.—Tea Dance.
4 15 p.m.—Plane-side Interviews.
4 30 p.m.—Seattle P.T.A. Programme.
4 45 p.m.—Home Economics on the Air.
5 00 p.m.—Father Goose Comes to Town
5 15 p.m.—Howie Wing.
5 30 p.m.—Headlines on Parade.
5 45 p.m.—Howard Costigan.
6 00 p.m.—Radio Theatre.
7 00 p.m.—Guy Lombardo's Orchestra.
7 30 p.m.—Eddie Cantor
8 00 p.m.—Amos and Andy.
8 15 p.m.—Lum and Abner
8 30 p.m.—Howard and Shelton.
9 00 p.m.—Cavalcade of America.
9 30 p.m.—Sophie Tucker
9 45 p.m.—News Views and Sport Reviews
10 00 p.m.—Seattle Forum (KIRO).
10 30 p.m.—Night Extra (KIRO).
10 45 p.m.—Starlight Serenade.
11.00 p.m.—Today's Almanac.
11 15 p.m.—Song of the Islands.
11 30 p.m.—Archie Bleyer's Orchestra.
12 00 p.m.—Concert Hour.
1 00 a.m.—Night Owls

MUTUAL-DON LEE NETWORK
(KOL, Seattle)

8 00 a.m.—Sons of the Pioneers.
8 15 a.m.—Haven of Rest
8 45 a.m.—Organ Recital
9 00 a.m.—Melody Mountaineers.
9 15 a.m.—The Swingsters
9 30 a.m.—News Flashes
9 45 a.m.—Patty Jean Health Club.
10 00 a.m.—Happy Gang
10 30 a.m.—Woman's Radio Hour.
10 45 a.m.—Voice of Experience
11 30 a.m.—Eddie Albright, commentator.
11 45 a.m.—Opening of American Baseball.
2 30 p.m.—Chicago White Sox vs. Chicago Cubs.
3 00 p.m.—Address by President Roosevelt.
3 15 p.m.—Patty Jean Health Club.
4 00 p.m.—KOL Features
4 30 p.m.—So This Is Radio.
5 00 p.m.—Matinee Manor.
5 15 p.m.—Melody Trail.
5 30 p.m.—Dick Tracy
5 45 p.m.—Little Orphan Annie.
6 00 p.m.—Jack Armstrong
6 15 p.m.—Don Isham Presents.
6 30 p.m.—News Flashes
6 45 p.m.—Adventures of Shafter Parker
7 00 p.m.—Rush Hughes.
7 15 p.m.—Mrs. Eleanor Patterson
7 30 p.m.—The Lone Ranger
8 00 p.m.—Fulton Lewis, Jr.
8 15 p.m.—Frank Bull.
8 30 p.m.—Hal Kemp's Orchestra.
8 45 p.m.—Frankie Master's Orchestra
9 00 p.m.—Newspaper of the Air.
9 15 p.m.—Frank and Archie
9 30 p.m.—Don Ishman Presents.
10 00 p.m.—Devil's Scrapbook
10 30 p.m.—Jim Walsh's Orchestra
11 00 p.m.—Jack McLean's Orchestra.
11 30 p.m.—Louis Prima's Orchestra.
11 45 p.m.—Midnight Matinee

Good Circulation Assists Natural Healing

Elasto Tablets REGISTERED

QUICK RELIEF for LEG SUFFERERS

LEG ACHES and pains are promptly soothed when Elasto is taken. The nagging pain and weariness of swollen, congested (varicose) veins and the resulting leg troubles usually referred to as "Bad Leg" are quickly relieved and you are able to go about your work and enjoy your leisure in comfort. Leg sufferers throughout Canada praise Elasto for the grateful relief it has brought them.

You Naturally Ask — What is Elasto?

This question is fully answered in an interesting Booklet which explains in simple language the action of Elasto working through its natural channels. Your copy is free, see coupon below. Suffice it to say here that Elasto aids the body's own healing powers. It restores to the blood certain valuable constituents which assist in the formation of organic elastic tissue, and thus assists NATURE to effect repair. Every leg sufferer should test for himself this tried and proven remedy. Nothing quite like Elasto has been offered to the general public before; it is a pleasant and effective remedy priced within the reach of all.

Read What Users of Elasto Say:

"Now walk long distances with ease."
"Have had the greatest comfort during the last three weeks."
"Bad leg sores now healed."
"Since I started taking Elasto I can go about my work in comfort and without pain."
"I can see a great improvement in my legs since I have taken Elasto."

MAIL THIS COUPON TODAY FOR FREE SAMPLE

COUPON FOR FREE TRIAL SAMPLE OF ELASTO

ELASTO (Dept. 37-A-16), 433 Craig St. West, Montreal, Canada

Please send Free Sample and Special Free Booklet fully explaining the action of Elasto in helping Leg Sufferers.

NAME ....

ADDRESS ....

Don't long for relief—try Elasto!

LOVE COMES LAST

by Julie Anne Moore

CHAPTER LX

The train was five minutes late getting into Grand Central, but five minutes more or less meant nothing to Andy. He had come without baggage because either he would see Bartley Ford tonight or he would go back and send his resignation in by mail. That much he had definitely decided. He owed it to Ford to make the effort to see him personally and explain that circumstances made it necessary for him to resign. If he saw Ford, fine. If he didn't, a letter would have to serve. He was leaving the Bridgehaven office not later than the first, and it would be up to Ford to find someone to take his place.

He picked his way through the restless crowd to the telephone booths, thumbed the pages of the thick directory and found Ford's number. As his eyes fixed on the address he realized that Ford's apartment was not more than five minutes' walk from Grand Central.

Should he telephone, Ford might offer some excuse or propose conference tomorrow. The sooner this was over and he was out of New York, the better.

Slightly more than five minutes later he stepped from the elevator, followed the operator's directions and pushed the bell button.

Just how he was going to tell Ford, he didn't know. The man had been decent enough to him and he hoped he would not make it difficult. After all, a fellow had a right to quit his job, provided he gave reasonable notice.

The door opened and a Japanese servant stood there bowing. Andy gave his name. It seemed a long wait before the door opened again, but when it did there was action; the little Jap literally leaped into the hall, hissing in a strained whisper.

"The police—get police quick! Miss Cromwell has gun—will kill Mr Ford . . . the police in a great hurry!"

Andy caught his shoulders and shook him. "Wait a minute—what's this all about? Who's in there beside Ford and Miss Cromwell?"

Kato said, "Miss Wiley in there also, but Miss Cromwell will kill Mr. Ford. You must get police!"

"Listen," Andy said, shaking a finger before the man's nose. "Never mind the police. Show me in."

The servant stepped inside, opened a door on the right and pointed down a short, narrow hall. Through the open doorway at the end of this hall came the sound of a woman's voice.

Andy closed the first entry door after him, moved softly along the hall and halted just inside the doorway that opened on Bartley Ford's big living-room.

Laura was seated near a window on the opposite side of the big room. At least ten feet away Bart stood, a hand on the back of the settee. Facing them, her back to him, Andy saw the slim girl he had met at Dale Cromwell's. To all appearances, it was a quiet group engaged in idle conversation, but Andy knew the little Jap hadn't been so excited as that over nothing.

No one had noticed him as yet, and he thought: I could walk up behind her and pin her arms to her sides, but one of the others would probably give me away before I got there.

He stepped into the room, smiling a greeting to all present. "Hope you don't mind my coming in," he said. "How are you, Laura, Mr. Ford."

At the first sound of his voice, Hannah had wheeled, braced herself.

Andy said, "Oh, how do you do—Miss Cromwell, isn't it?" From a distance of perhaps fifteen feet he was gazing down the barrel of a revolver, but nothing in his face said that he saw it. But when he had reduced the distance by five feet, Hannah said:

"Stop . . . If you take another step, I'll shoot"

"She's not joking, Andy," Laura said quickly. "Do as she says."

Hannah said, "You're not supposed to be in this and you'd better not try to interfere." She gestured. "Get over there against the wall—and don't argue."

Andy thought: The girl is stark mad. The leaden eyes, the utter absence of nervous reaction testified to that. There was a deadly calm about her. A somnambulist about to kill in his sleep would look like that.

His gaze flicked over Laura's drawn, bloodless face, rested for an instant on Bartley Ford, who stood transfixed, nails digging into the settee, came back to Hannah Cromwell as she spoke again.

"Are you going to do as I say—or not?"

Until this moment he hadn't considered any heroic defiance of her command, but now he saw that, as they were, they formed a triangle about the girl which made it impossible for her to watch the three of them at once. It was an advantage they could not afford to lose.

But Hannah had uttered her last warning. A sharp edge ran along his nerves as he saw the muzzle of the gun rising slowly . . . Then, in the flick of an eye, the whole situation had changed. Laura was on her feet, lunging forward, screaming at the top of her voice, and Hannah was no longer pointing the gun at Andy, but calmly drawing a bead on the marcasite pin on Laura's breast.

Andy had a fleetnig impression of a rigid figure clinging to the settee. He saw it, noted it and would never think of it again, but he would never be sure, for when Bartley Ford flashed across his vision, Andy was clear of the floor in a flying leap for Hannah Cromwell's legs.

(To Be Continued)

Beautify Your Home

With Exquisite Draperies and High-Grade Carpets

FINER MALABAR INDIAN RUGS

In Typical Indian Designs

We have just received by the Empress of Japan a shipment of these beautiful wear-resisting Rugs—typical Indian designs and plain colors. Shades are well combined to give a most appealing effect.

MALABAR RUGS

Size 9 ft. x 14 ft. Priced at....... **$140.00**
Size 10 ft. x 15 ft. Priced at....... **$165.00**
Size 10 ft. x 18 ft. Priced at....... **$195.00**

MALABAR RUGS

Size 4 ft. x 7 ft. Priced at....... **$30.00**
Size 6 ft. x 9 ft. Priced at....... **$60.00**
Size 8 ft. x 10 ft. Priced at....... **$90.00**

Size 9 ft. x 12 ft. Priced at....... **$115.00**

MALABAR MATS

Size 2 ft. x 3 ft. Priced at....... **$6.95**
Size 2 ft. x 4 ft. Priced at....... **$9.50**
Size 3 ft. x 4 ft. Priced at....... **$13.50**
Size 3 ft. x 6 ft. Priced at....... **$19.50**
Size 2 ft. 6 in. x 5 ft. Priced at **$15.00**

—Carpets, 2nd Floor

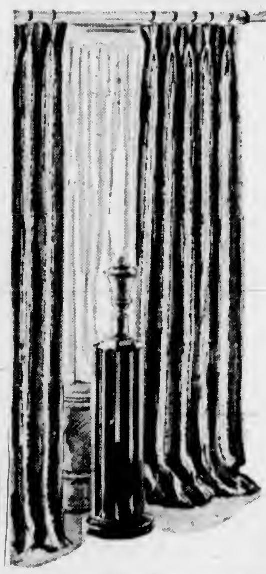

READY-TO-HANG DAMASK DRAPERIES

Finest Quality—Outstanding Values

DAMASK DRAPERIES—40 inches wide and 2¼ yards long in a choice of pleasing colors, including rose, rust, green, blue and gold. Complete with tie-backs. A set....... **$3.95** and **$4.50**

FINE DAMASK DRAPERIES—50 inches wide and 2¼ yards long, made from finest quality madras in smart pinch-pleated style and finished with French heading hooks. Shown in blue, rust, wine, green and oyster. Complete with hand tie-backs. A set....... **$8.45**

—Draperies, 2nd Floor

CHOICE DRAPERY DAMASK

Attractive in Effect and Moderately Priced

DRAPERY DAMASK—50 inches wide. Beautiful in design and superb quality. "Up-to-date" shades, including rose, dusty rose, wine, rust, peach, green, gold and blue. A yard....... **$2.95**

DAMASK—50 inches wide. Shown in a variety of designs and colorings. All popular shades. Grouped to sell at, a yard....... **$1.95** and **$2.50**

DRAPERY DAMASK—40 inches wide. A choice of blue, rose, green, rust, gold, mauve and oyster. A yard....... **79c**

DRAPERY DAMASK—50 inches wide, and a selection of attractive designs. Fast colors. A yard....... **$1.25** and **98c**

—Draperies, 2nd Floor

Embroidered SWISS CURTAINS

A Pair **$4.75**

SWISS CURTAINS—2½ yards long, with artistically embroidered border on fine quality, plain net in two-tone ecru. Well made curtains that are splendid value at the price

Draperies, 2nd Floor

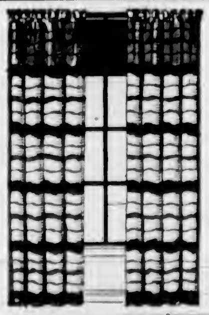

Drapery Fabrics

Of a Fine Homespun Type—Featuring Swedish Modern Weave

SWEDISH MODERN DRAPERY—50 inches wide; wave design. Colors rust, green, blue and natural colors. A yard....... **$1.50**

HOMESPUN DRAPERY—50 inches wide. Chevron stripe designs in "off" white, blue and rose and wine. A yard....... **$2.25**

HOMESPUN DRAPERY—50 inches wide. Natural color design. Swedish modern effects. A choice of four different patterns. A yard....... **$1.10**

MONK'S CLOTH—50 inches wide. In natural colors. Priced from, a yard **98c**

—Draperies, 2nd Floor

DAVID SPENCER LIMITED

A New Season--A New Coiffure

A bright, gay, romantic season is at hand. Spring! Wear it high on top or low in back, in ringlets or in-between ... but do something with it! It's Spring, you know.

AVALON BEAUTY SHOP

1104 DOUGLAS STREET PHONE E 0522

SECOND NEWS SECTION

The Daily Colonist.

(ESTABLISHED 1858)

SECOND NEWS SECTION

NO. 106—EIGHTY-FIRST YEAR VICTORIA, BRITISH COLUMBIA, SUNDAY, APRIL 16, 1939

WINDSOR CAGERS TO FACE VICTORIA DOMINOES

Newport Team Will Compete in Second Section Next Year

Clinches Championship of Southern League by Win Over Southend United, 3-0—Elevens Are Struggling to Avoid Relegation in All Divisions—Everton Nears the Honors

LONDON, April 15 (CP).—After years spent in the lower half of the Third Division's Southern Section, Newport County tonight looks forward to Second Division football in the 1939-40 English League campaign. Climaxing a brilliant season, the Welshmen clinched the championship of the Southern loop by defeating Southend United, 3-0.

Newport takes on higher status although beset by financial difficulties resulting from poor "gates" in recent years, but a public appeal has been made and there is a possibility the club will start next year with a clean slate. Barnsley, champion of the Northern Section, returns to the Second Division with Newport after one season spent in junior company. The club made sure of promotion two weeks ago.

The Welsh squad pushed out in front of the rest of the field on October 8 and since that time has set a dizzy pace. With fifty-five points, Newport is nine ahead of Crystal Palace, its nearest rival.

NEARING HONORS

Everton and Blackburn Rovers each need only one point to win the First and Second Division titles, and the season has three weeks to run. A terrific battle is being waged by half a dozen clubs for the right to accompany Blackburn into the major league, and after week-end games, Luton Town went into the undisputed possession of second place, one point ahead of Sheffield United and Sheffield Wednesday.

With interest centred on the England-Scotland international match at Glasgow, no Scottish First Division games were carded and the Second Division list was cut to five. Rangers clinched the major league title some time ago, and Cowdenbeath are sure of promotion from the Second Division. Alloa needs one point in its remaining game to beat out East Fife for the right to go up with Cowdenbeath.

Leicester City, Chelsea and Birmingham are struggling to avoid relegation from the English League's First Division. The problem may not be solved until the last day of the campaign. Tranmere Rovers is booked to return to the third loop after one season in the Second Division, and may be accompanied by either Notts Forest or Norwich City.

SCORELESS DRAW

Thirty-five thousand spectators watched Everton and Preston North End play a scoreless draw on the former's ground. Each team had two players taking part in the Glasgow international, but the weakened elevens put up a great battle. Wolverhampton Wanderers brought their total to fifty-one, six less than the toffee-makers, by defeating Charlton Athletic, 3-1, at Molyneux Park.

A battling Grimsby team edged out a 2-1 decision over Liverpool through goals scored by Howe and Jones. Liverpool's goal was netted by Nieuwenhuys in the first minute of the game.

Blackburn Rovers smashed home to a 3-0 triumph over Southampton, dominating play most of the game. Rogers gave the Lancastrians a 1-0 lead by half time, and the same player put his side two up from a penalty after the change of ends. Butt scored again in the last minute.

Twenty thousand saw Luton Town improve its chances of promotion by taking a 2-1 decision at Chesterfield. Redfern got an early goal for the visitors with a hard cross-drive, but McMillen put the scores level before the period ended. Chesterfield put on a series of rousing attacks and then a defensive blunder allowed Redfern to score again. It was Chesterfield's first home defeat since September 3.

ENTHUSIASTIC FANS

When the whistle brought an end to the Newport-Southend contest, enthusiastic supporters rushed on the field and carried the champion Welshmen shoulder-high to the dressing-room. Wilshaw performed the hat trick in Bristol City's 5-1 victory over Reading at Ashton Gate. Booth and Peters added the others and Doran replied for Reading.

The pace-setting Barnsley eleven brought its point-total to sixty-three by defeating York City, 3-2, in the Northern Section. Doncaster Rovers retained the runner-up position, thirteen points behind the Yorkshiremen, by virtue of a 4-1 decision over Lincoln City.

ENGLISH LEAGUE

First Division

Arsenal 2, Manchester United 1.
Aston Villa 1, Bolton Wanderers 3.
Blackpool 4, Middlesbrough 0.
Brentford 0, Birmingham 1.
Derby County 1, Leicester City 1.
Everton 0, Preston North End 0.
Grimsby Town 2, Liverpool 1.
Huddersfield Town 3, Chelsea 1.
Portsmouth 2, Stoke City 0.
Sunderland 2, Leeds United 1.
Wolverhampton Wanderers 3, Charlton Athletic 1.

Second Division

Blackburn Rovers 3, Southampton 0.
Bradford 0, Sheffield United 3.
Bury 1, Newcastle United 1.
Chesterfield 1, Luton Town 2.
Fulham 1, Coventry City 0.
Manchester City 2, Burnley 0.
Millwall 2, Tottenham Hotspurs 0.
Sheffield Wednesday 1, Notts Forest 1.
Swansea Town 2, Plymouth Argyle 1.
Tranmere Rovers 0, Norwich City 1.
West Ham United 2, West Bromwich Albion 1.

Third Division—Southern Section

Aldershot 3, Ipswich Town 1.
Bristol City 5, Reading 1.
Clapton Orient 2, Queen's Park Rangers 1.
Crystal Palace 0, Bristol Rovers 0.
Newport County 3, Southend United 0.
Northampton Town 0, Exeter City 0.
Notts County 1, Cardiff City 1.
Port Vale 2, Bournemouth 0.
Swindon Town 1, Walsall 4.
Torquay United 3, Mansfield Town 0.
Watford 1, Brighton and Hove Albion 1.

Third Division—Northern Section

Carlisle United 1, Chester 3.
Crewe Alexandra 0, Bradford City 0.
Darlington 3, Barrow 1.
Doncaster Rovers 4, Lincoln City 1.
Gateshead 2, Halifax Town 0.
Hartlepools United 3, New Brighton 2.
Rochdale 4, Accrington Stanley 1.
Rotherham United 3, Stockport County 2.
Southport 4, Hull City 0.
York City 2, Barnsley 3.
Wrexham 4, Oldham Athletic 1.

SCOTTISH LEAGUE

First Division

No games scheduled.

Second Division

Alloa 1, East Fife 4.
Dundee 1, Dumbarton 1.
East Stirling 5, Leith Athletic 2.
St. Bernards 0, Airdrieonians 1.
Edinburgh City 2, Forfar Athletic 3.

BELFAST CITY CUP

Coleraine 1, Linfield 3.
Cliftonville 2, Ards 0.
Distillery 0, Portadown 3.
Glenavon 2, Glentoran 4.
Bangor 1, Newry Town 1.
Ballymena United 4, Larne 3.

Roamers Prolong Series by a Great Hockey Triumph

TORONTO, April 15 (CP).—Edmonton Roamers defeated Oshawa Generals, 4-1, tonight in the third game of their best-of-five series for the Memorial Cup. It was Edmonton's first win. The fourth game will be played here Monday night.

Roamers were ahead from the start with Paul Steffes, Johnny Chad and Harry Pardee doing the scoring. Jimmy Drummond got the only Oshawa goal late in the first period, but the victory was due, as much as to anything else, to the great checking job Elmer Kreller did on Billy Taylor, brilliant Oshawa centre who practically defeated Roamers singlehanded in the first game. Taylor was unable to get a point.

Rugby Fixtures In Old Country

LONDON, April 15 (CP).—English Rugby Union matches played today resulted as follows:

Cardiff 21, Plymouth Albion 0.
Coventry 34, Old Blues 7.
Devonport Services 6, Redruth 8.
Harlequins 6, Gloucester 3.
Headingley 0, Bedford 13.
Leicester 10, Blackheath 23.
Llanelly 9, Bristol 6.
Neath 20, Bath 3.
Northampton 18, Old Alleynians 11.
Torquay Athletic 12, Richmond 6.
Aberavon 5, Newport 0.
Pill Harriers 6, Cross Keys 3.
Pontypool 7, Swansea 8.
Weston-super-Mare 9, Bridgend 3.

Will Take Part in Annual Display

Pictured above are some of the dancers who will take part in the English Polka, one of the four dance numbers to be presented at the Provincial Recreational Centre mass display at the Bay Street Armoury, Friday, April 28, at 8 o'clock. In three of the events 100 dancers will be seen in action, while in the masquerade, a special number, more than forty performers will take part. Approximately 500 persons—350 women and 150 men—will participate in the grand march, opening item on the attractive programme, which will present a vivid cross-section display of the work being carried on by the Provincial Recreational Department under Ian Eisenhardt, provincial director.

Victoria Players Star in Game at California

Doug Bray, Campbell Forbes, Bill Gornall and Frank Doheny Share Spotlight With Mainlanders—Californian Forwards Heavier Than British Columbian—Goepel Brilliant

By FRED CABELDU
Manager of British Columbia Rugby Team

TREASURE ISLAND, SAN FRANCISCO, April 14 (By Air Mail).—The game on Wednesday with the University of California was played under ideal weather conditions; in fact, our boys seemed to go harder and last better than when at home in British Columbia. The sun was hot overhead, but a slight breeze made playing conditions perfect. The turf on the field at the Exposition ground is extremely good, but the width of the pitch lacks fifteen yards, an important point in our type of play.

The University of California played a seven-man scrum with a rover forward, which to my mind was a man wasted, for he did little all afternoon but remain offside. Jack Bain, who was handling the game at the request of California, called him three times and then decided to forget him for the best interests of the game. Rusty Goepel, who played the best game that I have ever seen him turn in, treated us to a really polished display behind the scrum, and found no difficulty in clearing to our backs.

CALIFORNIA PACK HEAVIER

The California forwards outweighed us considerably, but irrespective of this, our scrum heeled a good 90 per cent of the time, with Doug Bray, British Columbia "hook" doing a grand job. Our scrum packed in the tight very well and caused the Californians no end of trouble when heeling. In the loose, Campbell Forbes and Bill Gornall were outstanding, their dribbling, in particular, drawing many favorable comments from the spectators. This phase of the game has not yet been mastered by the Californians, due in no small manner to their lack of team play and again to their American football methods.

Bob Juch, at half for California, turned in a useful game, as did Charles Granger at fullback. George Biddle at five-eighths for British Columbia can be proud of a very good game. He was constantly in position and always a threat. The dropped goal called for by the captain was well executed and perfectly timed.

Our boys were instructed to keep the game open at all costs, and really treated the fans to a thrilling display. Payne, of Vancouver, at inside three-quarter, was supporting Biddle, but Murdoch was inclined to hold too long. Covernton, on the right wing, played his usual game, especially on the defence, where he was badly needed. Carney on the other wing was good on the attack, but failed on the defence. Grogan was very much off color and failed on two occasions to take the man with the ball, one of these costing us a try and a convert.

DOHENY STARS

Young Frank Doheny in the scrum drew many favorble comments from the sidelines for his consistent play, while Beaumont, of Vancouver, was a tower of strength, and, along with Moran and Pope, added very much needed weight in the scrum.

The gate receipts were distinctly disappointing, but after such a fine display, the officials look for better attendances in the remaining games.

The referee situation in California is acute, and I think Bain's job on Wednesday will do a great deal to assist them in their difficulties.

Such veterans as Harry Maloney and Jim Wylie were loud in their praise of the game displayed by the British Columbia team, and more than 90 per cent of the fans gave our boys their support.

We have a well-balanced team and a bunch of players that get on exceptionally well together. The boys all asked to be remembered to the folks back home and requested me to say that they are really enjoying the trip.

ALL-STARS WIN FOOTBALL TILT

Merchants' League Team Whips Caveys, Intermediate Squad, 3-0

Making more of their scoring opportunities, an all-star soccer team from the Merchants' League yesterday blanked Caveys, Intermediate League squad, 3-0, in an exhibition football match played at Royal Athletic Park. The winners set up a 2-0 lead at the breather and added one goal in the final half.

Caveys had an edge in the territorial play and displayed the slightly better football, having the advantage of playing together all season. Merchants' League All-Stars played the more aggressive game and were more dangerous on the offensive.

Gordon Hayward bagged the initial marker twenty minutes after the start of the match, and Ted Minnis made it 2-0 before the rest interval. Caveys had many excellent scoring chances, but elected to play too much football in their opponents' penalty area instead of driving for goal.

Soon after the change over the winners made it 3-0 when Ted Minnis went through on an individual rush and planted the ball in the net behind Goalie Saunders.

Caveys missed two penalties, one in ecah half, with Mortimer, All-Star net custodian, making excellent saves. Hetherington and Cullen took the spot kicks.

Reg Clarke refereed and the teams were:

Merchants' League All-Stars—Mortimer, Brookman, Hunt, Haycock, Baker, Dabis, Hancock, Singleton, Minnis, Hayward and Williams.

Caveys — Saunders, Cullen, Ball, Rowell, Hetherington, Armitage, Bland, L. Fuller, R. Fuller, Rowe, McCorkall and Ballam.

HAVRE DE GRACE RACING

HAVRE DE GRACE, April 15—Overnight entries follow:

FIRST RACE—Four and one-half furlongs:
[illegible] ... 109
[illegible] ... 115
[illegible] ... 109
(A) [illegible] ... 112
[illegible] ... 102
Miss Trim ... 109
[illegible] ... 112
[illegible] Trail ... 112
Breaking Wa[illegible] ... 109
Jabiru ... 109
(A) Din[illegible] ... 112
Baitee ... 112
W[illegible]sh ... 112
[illegible] ... 109
Sea [illegible] ... 109
Bird Hearer ... 102

SECOND RACE—Six furlongs:
[illegible] ... 101
Fly M[illegible] ... 112
[illegible] ... 114
[illegible] ... 114
[illegible] ... 114
B[illegible] Bay ... 103
[illegible] ... 102
Mas C[illegible] ... 112
Mafer ... 98
Mr [illegible] ... 114
[illegible] Steel ... 106
[illegible] ... 119
[illegible] ... 98
[illegible] ... 106
Emma H ... 10[illegible]
Balcony ... 104

THIRD RACE—Six furlongs:
Soaring H[illegible] ... 1[illegible]
Bounty ... 120
(B) Late P[illegible] ... 120
A[illegible] ... 115
Arbitrate ... 120
Rose Baby ... 115
Part One ... 120
(B) Rolls Buzzy ... 120
Rose Pillar ... 120
Keyman ... 115
Nugget ... 120
White Eye ... 120
Flying Lark ... 115
Jolly Flag ... 11[illegible]
Graustark ... 120
Gutencourt ... 120

FOURTH RACE—Mile and one-sixteenth:
Macwhisk ... 109
Helens Lad ... 115
Tenganyika ... 111
Miss Engadine ... 104
Fire Ball ... 114
Mystic Isle ... 115

FIFTH RACE—Mile and seventy yards:
Romaunt ... 111
El'acan ... 105
Blazing Heat ... 115
Dark Watch ... 110
Pradis ... 111
Miscompute ... 109
Big Ned ... 106
Sure Miss ... 111
Sister Reigh ... 99
Predestined ... 105

SIXTH RACE—Mile and one-sixteenth:
Gay Days ... 109
Early Times ... 116
(C) Whirl Blond ... 107
Turkish Brand ... 114
Tout Me Pal ... 104
Albert D ... 114
Beau Fast ... 109
Nancy Mae ... 104
Spartan Lady ... 109
Setem.p ... 117
(C) Dawn Light ... 112

SEVENTH RACE—Mile and one-eighth:
Super John ... 114
Chilly Ebbie ... 101
Playmore ... 112
Rebel Yell ... 109
Summer Hail ... 99
(D) Enabee ... 112
Popo ... 109
Eshort ... 106
Justa Flight ... 112
(D) Scarlet O ... 115

First post 11:30 a.m.

"Why do you never put on the small inner stalks of the celery, Delia?" asked her mistress.

"Do you like 'em, mum?"

"Yes indeed."

"So do OI."

ENGLISH RUGBY

LONDON, April 15 (CP).—English Rugby League games played today resulted as follows:

Barrow 3, Salford 0.
Batley 2, Leeds 21.
Bradford Northern 15, Dewsbury 0.
Bramley 0, Keighley 13.
Broughton Rangers 10, Widnes 4.
Huddersfield 0, Castleford 19.
Hull-Kingston 19, Featherstone Rovers 10.
Hunslet 13, Hull 5.
Leigh 15, St. Helens Recs 4.
Liverpool Stanley 7, Halifax 10.
St. Helens 10, Oldham 15.
Swinton 10, Wigan 0.
Wakefield Trinity 8, Warrington 9.
York 28, Rochdale Hornets 3.

LIBERALS TO PRACTISE

A workout of the Young Liberals' softball team will be held this morning at Heywood Avenue ground at 10 o'clock. All last year's players and others interested are asked to attend.

BELIEVE IT OR NOT . . . . . . By Ripley

EXPLANATION FOR YESTERDAY'S RIPLEY CARTOON

The Blind Botanist—John Grimshaw Wilkinson became blind at the age of twenty-two. He refused to permit this handicap to end his interest in botany. So successful was he that the University of Leeds, in England, conferred the degree of Master of Science on him in recognition of his discoveries in botany. He carried on his researches by highly developed sense of touch, taste and smell. He could instantly name 5,000 specimens by their taste.

Please address all queries to Cartoonist Ripley, c/o King Features, New York City, N.Y.

Al Hostak to Fight Krieger for Middleweight Boxing Title

SEATTLE, April 15 (AP).—Seattle's savage Slav, Al Hostak, will get a chance to regain the middleweight title from Crownholder Solly Krieger some time between June 20 and July 15.

This was the information relayed north from Los Angeles by Promoter Nate Druxman today. He said he had signed a contract with Krieger's manager, Hymie Caplan, and that all that remained to be settled was the actual date.

Krieger won the title from Hostak by taking a fifteen-round decision in a bruising battle in which Hostak broke one hand and sprained another.

REGISTER 41-26 WIN OVER MONTREAL SIDE TO EARN TRIP WEST

Alumni's Smooth Passing Attack Proves Too Much For Heavier Opponents as Eastern Play-Offs End—Wiseman Receives Dislocated Arm and May Not Play Against Locals

WINDSOR, Ont., April 15 (CP).—Windsor Alumni won the Eastern Canadian senior men's basketball championship here tonight by defeating Montreal Dominion Douglas in the second of a best-of-three series by 41-26. Windsor won the first game yesterday by 44-42.

Windsor leaves Wednesday for the Pacific Coast to play Victoria Dominoes in a best-of-five series for the Canadian title. The series opens April 22.

Montreal, a bigger, heavier and rougher team, had little chance in the second game as the Alumni's smooth crisp passing attack got under way in the first ten minutes of the game.

Captain Malcolm Wiseman was forced out of the game in the first three minutes when he crashed into a back wall. Wiseman will make the Coast trip, but whether he will be able to play was not known tonight, as his arm was dislocated.

ALUMNI IN LEAD

Montreal took an early lead but in seven minutes Windsor tied the score and then ran up a six-point margin that was never threatened. Windsor led, 21-13, at the end of the first half. Windsor ended the game with only five players available, Stan Nantais being banished for personals, Wiseman out with his injured arm, and Tom Pendelbury with a blackened eye.

Jim Stewart, of Windsor, led the scorers with twelve points, while Johnny Ferraro and Edgar Lanthier, of Montreal, topped the visiting scorers with nine each.

Montreal lost the first game by poor free-shot technique, scoring only four out of nineteen tries. In the second game they showed considerable improvement, getting ten out of seventeen, while Windsor scored elven out of eighteen tries.

Teams:

Montreal Dominion Douglas—Ferraro (9), Lanthier (9), Jackman (0), Schuler (0), Thomas (3), Jeffrey (5), Easterbrook (0), Scarff (0). Total, 26.

Windsor Alumni—Allison (5), Stewart (12), Blair (1), Nantais (5), Wiseman (0), Pendelbury (0), Sherman (10), Weiss (8). Total, 41.

Officials: L. Girard, Windsor, and R. DuFour, Detroit.

Cup-Tie Games Will Be Played Here This Week

PROVINCE Cup football matches will dominate the soccer menu this week in the city. On Wednesday afternoon at the Admirals Road ground at 2:45 with Bill Cull in charge, the Navy will face the Garrison in the first round and then the semi-finals will be run off on Saturday. In the semis, Victoria West will clash with the survivor of the Navy-Garrison match at the Athletic Park at 2:45 with Dowds handling the whistle, while at Heywood Avenue at the same hour, Esquimalt meets the Victoria City squad with Obee refereeing. The final will be played on April 29. Half an hour of overtime will take place in each game if necessary to settle a winner.

UPLANDS CLUB TOURNEY SET

Annual Championship Golf Meet to Start With Medal Round on Sunday

When the qualifying round of the Uplands Golf Club championship is played next Sunday, it will find among its contestants R. Cran, last year's champion, who is out to defend his title again this year.

This championship is older than the course itself, the trophy reading "United Services Club Championship Cup." This tournament was started in the days when the club once occupied the Macaulay golf course.

Entries are now being received from the club members. The closing time is 4 p.m. next Friday, although post entries will be received. A large field of contestants is expected owing to the increase in membership at the Uplands.

There will be no handicaps allowed, but division of the flights will be arranged so as to provide real keen competition, and close contests.

The first and second rounds of the championship will be held on Sunday, April 30; the third and semi-finals on Sunday, May 7, and the finals on Sunday, May 14.

The qualifying round will be eighteen holes, while the final for the championship will be thirty-six holes. All other flight finals will be eighteen holes.

IS SUSPENDED FOR OUTBURST

Rollie Hemsley Sent Home By Manager Oscar Vitt For Wild Evening

NEW YORK, April 15 (AP).—Rollie Hemsley, Cleveland Indian catcher, was suspended today. Manager Oscar Vitt said his star receiver had broken training again.

Accusing him of "ruining the sleep" of a carload of tribesmen en route from Richmond, Va., to New York last night, Vitt ordered Hemsley to go to Cleveland and report to Vice-President C. C. Slapnicka. The catcher's contract includes a $5,000 "good conduct bonus."

Asked how he learned of Hemsley's behavior, Vitt exploded:

"How did I learn; why, the guy was right in my berth from midnight to 4 o'clock this morning. Half the time he was abusive and half the time he was crying.

"I tried to straighten him out without awakening everyone on the car. First I tried persuasion. Then I got tough. But nothing made any difference.

"Oh! What a night; Rollie was kicking cuspidors from one end of the car to the other. Then he started lighting matches and throwing them into the unoccupied upper berths. I didn't close my eyes all night."

LOUIS ENTERS RING TOMORROW A 10 TO 1 CHOICE

Strong Favorite To Defeat Roper In Southern Ring

Ring Slaughter or Miracle of the Century Will Happen in First Heavyweight Title Fight in California in Thirty Years—$100,000 Gate or More Is Expected

LOS ANGELES, April 15 (AP).—It seemed fairly certain today that Los Angeles and environs will put out $100,000 or more Monday night for the privilege of sitting in on what doubtless will be a ring slaughter or miracle of the century—namely, the Joe Louis-Jack Roper heavyweight battle.

Demands for tickets poured into fight headquarters, and a weatherman's forecast of a starry, balmy evening on the night of the encounter gave added impetus to the rush for admittance to California's first heavyweight title bout in thirty years.

Louis, king of the dreadnaught division, seemed in perfect shape to justify the 10-1 betting odds offered.

The battle-scarred Roper and his faithful followers professed profound indifference to the odds against his chances of upsetting the mighty Louis. They also chose to ignore highly embarrassing anecdotes dug out of old records of the prize ring.

A one-round knockout in 1931 by James J. Braddock, who later became the champion; knockouts, technical knockouts and losses to fighters like Tuffy Griffith, Charlie Retzlaff, Buck Everett, Arturo Godoy, Eddie Simms and others, all were shrugged away as events of a forgotten past.

They pointed instead to Roper's two-round kayo over Patsy Perroni last Summer—Perroni, who went ten rounds with Louis in 1935; his one-round knockout over Art Lasky, in 1936; his one-round knockout over Bob Nestell this year.

It will be a "new" Roper on Monday night against Louis. Or so they fervently hope.

For HAPPY SMOKING LIGHT UP A PUNCH

Revel in the rich, refreshing, stimulating flavour of Canada's finest and most popular cigar, as wise thousands do.

Treat yourself at your dealer's today

Punch CIGAR

PANETELAS and PERFECTOS 10c
LILIES 15c
CELLOPHANE PREVENTS DRYNESS

TEAMS HEAD FOR BOSTON

Bruins Are Heavy Favorites To Win Tonight's Game Over Leafs

TORONTO, April 15 (CP).—The fifth staging of a long, bitter play-off feud is making hockey history of a kind. The Stanley Cup finals are smashing precedent because of their sheer peace and because Boston Bruins are beating Toronto Maple Leafs.

Bruins and Leafs entrained for Boston tonight for the fifth game of the best-of-seven round Sunday night. And there was scarcely a soul in Toronto who would give a lick for the Leafs' chances of winning after dropping three of the first four games. The big, bruising Bruins can take down the world championship by winning once more.

Bruins have impressed as a superior team that knows how to work for breaks and to take advantage of those breaks. Those are the marks of champions, as the bettors realized by the tune of about 8 to 1.

If the Bruins win, they will have taken the Stanley Cup for the first time in ten years. Since that last victory march, the Boston team has been beaten four times in play-offs by the Leafs, though never in the finals.

Manager Art Ross calls this team the greatest he has seen in his thirty-seven years of hockey and some Toronto observers agree with the sentiment. Others think that the Bruins of ten years ago, and other clubs in the meantime, had something more. But all say there is no telling how powerful Ross' current prides may become when the younger members add experience to natural ability.

Is Starring With the Boston Bruins

Rated by many as the outstanding rookie of the season despite the fact that a team-mate, Goalkeeper Brimsek, received the official call, young Roy Conacher (above) is coming through with some mighty fine hockey for the Bruins in the play-offs. Teamed with Mel Hill and the astute Bill Cowley, he rounds out a line that will have to be watched every minute by the Leafs in the Stanley Cup finals.

CUP PLANS TO BE DISCUSSED

Dominion Association to Meet Regarding Plans For Davis Cup

MONTREAL, April 15 (CP).—Canada's Davis Cup plans will be discussed at a meeting of the Canadian Lawn Tennis Association's council to be held probably "sometime between now and the end of the month," R. N. Watt, C.L.T.A. president, said today.

Details of the draw, in which Canada will meet Cuba in the first round of the North American zone competition, will not be decided until the meeting, Watt said. Date of the meeting depended upon the return of Secretary J. De W. Kennedy, of Toronto, from Europe.

Watt said he knew nothing of the possibility of the Vancouver Lawn Tennis Club foregoing the Canadian tennis championships this Summer. Harry N. Monk, secretary of the Vancouver Club, said last night at Abbotsford, B.C., his club might ask Toronto to take over the meet unless Canada defaults the Davis Cup matches with Cuba.

HANDICAP SWIMS

Results of the weekly Y.M.C.A. handicap swimming events for the Safeway and Gwen Bailey Trophies held last night in the local pool follow:

Men—1, Stan Peden; 2, Hugh Reston; 3, Don Davidson; 4, Ted Tully.

Women—1, Joyce Pendray; 2, Gladys Baxter; 3, Marjorie Passmore; 4, Verna Hyde.

RECREATION CENTRES

Approximately seventy-five men and women members from Victoria will travel to Vancouver this week to take part in Provincial Recreational Centre activities there. Two women's and two men's gymnastic teams will leave Thursday to take part in the annual British Columbia centres' gymnastic competition on Thursday night. The remainder will take part in the provincial mass display the following evening, held annually in Vancouver. On Saturday evening, the Canadian gymnastic championships for men will also be staged in Vancouver. The members comprising the Victoria women's teams are:

First Team—Jean Howell, Helen Cook, Rosemary Williams, Jean Drummond, Doris Preston, Pat Borde.

Second Team — Barbara Myles, Jerry Robbins, Lucy Zilnic, Betty Burke, Mary Cassin, Muriel Ross.

A rehearsal will be held at Victoria High School gym Monday night for those women members going to Vancouver and also for those taking part in bench exercises, exercises in twos and ball drill in Victoria's mass display.

Mount View Centre held their annual gymnastic and dancing display at Mount View High School auditorium on Thursday night, with Instructors Doreen Dale-Johnson and Arnold Dawkins in charge. A good crowd was in attendance and the programme was much enjoyed. There will be no more classes at this centre this season, either men or women, and members are invited to attend any of the other centres.

The usual Friday afternoon class at the Memorial Hall for women will be cancelled this week, as all instructors will be in Vancouver.

Those interested in bicycling are asked to take part in a bike hike today, meeting at Terry's corner at 9:15 a.m. A Paramount Newsreel cameraman will be present to take pictures depicting Youth Hosteling, part of a film to be released generally. Shorts and outdoor clothing will be worn and knapsacks carried if possible. For any information see Alfred Batchelor or phone E 7512.

UNITED BEATS WESTMINSTER

Vancouver Football Team Downs Royals, 3-1, in Province Cup Play

VANCOUVER, April 15 (CP). — Vancouver United qualified to meet St. Saviours in one of the Mainland semi-finals for the Province Soccer Cup today by defeating New Westminster Royals 3-1.

C.C.F., of the Vancouver and District League's Second Division, sprang a surprise when they beat St. Regis, leaders of the First Division, 2-1. C.C.F. now meet Radials in the other semi-final.

Ken Lawn, who scored twice, and Gillie Brandolini gave Vancouver a 3-0 lead at halftime against Royals. A few minutes before full time Norm McLeod netted the only New Westminster counter.

A goal by Jim Waring put C.C.F. ahead 1-0 at halftime. Pete Richardson increased the lead to 2-0 before Marcel Temoin registered St. Regis' only counter.

KEENELAND RACING

KEENELAND, April 15.—Results here today follow:

FIRST RACE—Six furlongs:
Faxolo (Johnson) $6.20 $4.20 $2.60
General R. (Coucci) 3.40 2.40
Slavic (Fowler) 4.00
Time, 1:14 3-5. Also ran: Grand Child, Sympathizer, Sh[illegible] Flower, Just Tin, Silver Horn, Old Joe.

SECOND RACE—Six furlongs:
Dunegan (Bierman) $6.00 $4.30 $3.20
Galley Sweep (Richard) 5.00 3.80
Burning Wood (Corral) 4.60
Time, 1:15 2-5. Also ran: Blind Post, Becomate, Kady Kate, C[illegible], Merry Ben, Copper Rod, Labelle Reine.

THIRD RACE—Headley course:
Ambuscade (Gurrett) $6.40 $4.00 $3.20
Polly Chula (Rosen) 4.60 4.00
Votum (Arcaro) 3.40
Time, 46 4-5. Also ran: Alexander, Magnetism, Miss Hall, Bar, Dr. Hawes, Count Fitz, Aline, Miss Jane Bus, Speed to Burn.

FOURTH RACE—Six furlongs:
Surprise Box (Meade) $[illegible].60 $7.20 $6.00
As You Were (Parson) 14.60 9.40
[illegible] (Lake) 9.0[illegible]
Time, [illegible]. Also ran: Arrow, Ripple Along, Miss Lizzie, Nanita, Kentucky Jane.

FIFTH RACE—Headley course:
Roman (Yarberry) $5.4[illegible] $4.8[illegible] $2.60
Madam Carter (Haslip) 9.20 [illegible].80
Valdina Minx (Steffen) 2.40
Time, 46 3-5. Also ran: Crumpet, Valdina Lame, Like That, Make Robin, Miss Quiz.

SIXTH RACE—Mile and one-sixteenth:
Burning Star (Yarberry) $11.40 $[illegible].60 $4.80
Diavolo Boy (Steffen) 6.80 5.00
Detroit Bull (Roberts) 8.20
Time, 1:46 4-5. Also ran: Birthday, Elooto, Flying Lee, Arabs Arrow.

SEVENTH RACE—Six furlongs:
Fancy That (Grage) $26.60 $[illegible]8.40 $8.20
Pa[illegible] (Parke) [illegible].40 16.[illegible]
Barbara A. (Charlton) 8.40
Time, 1:15 3-5. Also ran: Cap Defender, Star Bess, Sister Polly, Isolette, Jadra, Warwill, Chicalba, Bill Donoghue.

EIGHTH RACE—Mile and one-sixteenth:
Inviting (Charlton) $5.00 $4.60 $3.80
Great Smoke (Swain) 12.60 6.[illegible]0
Mr. Smith (Robert) 5.40
Time, 1:[illegible]0 3-5. Also ran: Su[illegible], Bel Espoir, Boy Valet, Flightaway, Rita Brothers.

Present Standing of Clubs in Old Country Soccer

LONDON, April 15 (CP).—No First Division Scottish Football League matches were played today owing to the England-Scotland International match at Hampden Park. Standings in the English Football League, the Scottish League Second Division and the Irish League, follow:

ENGLISH LEAGUE
First Division

	P	W	L	D	Goals F	Goals A	P
Everton	39	26	8	5	84	47	57
Wolverhampton W.	39	21	9	9	68	39	51
Charlton Athletic	39	20	13	6	70	56	46
Middlesbrough	40	19	13	8	90	73	46
Derby County	40	19	13	8	65	51	46
Arsenal	39	17	13	9	51	39	43
Bolton Wanderers	36	15	11	12	66	55	42
Stoke City	38	15	13	11	69	88	41
Liverpool	40	14	13	13	61	60	41
Aston Villa	39	16	15	8	70	54	40
Preston North End	36	14	13	11	56	55	39
Grimsby Town	39	14	14	11	55	87	39
Leeds United	38	14	16	8	55	82	36
Blackpool	39	11	15	13	52	64	35
Sunderland	39	13	17	9	53	86	35
Brentford	39	14	18	7	52	68	35
Portsmouth	39	11	15	13	44	66	35
Huddersfield Town	39	12	17	10	57	59	34
Manchester United	39	9	15	15	52	65	33
Leicester City	40	9	20	11	48	78	29
Chelsea	38	11	21	6	60	77	28
Birmingham	39	10	22	7	55	82	27

Second Division

	P	W	L	D	Goals F	Goals A	P
Blackburn Rovers	40	25	11	4	94	59	54
Luton Town	39	22	13	4	81	81	48
Sheffield Wednesday	38	19	10	9	82	55	47
Sheffield United	38	17	8	13	56	60	47
Manchester City	36	20	13	5	91	68	45
Chesterfield	38	18	11	9	61	47	45
Tottenham Hotspurs	39	18	12	9	64	52	45
Coventry City	38	19	12	7	57	41	45
Newcastle United	40	17	13	10	58	46	44
West Bromwich	39	17	14	8	65	68	42
Fulham	38	16	13	9	57	49	41
West Ham United	39	15	15	9	68	51	39
Millwall	40	13	14	13	62	52	39
Burnley	40	15	16	9	48	52	39
Bury	40	11	16	13	80	89	35
Southampton	39	12	18	9	56	77	33
Plymouth Argyle	36	12	18	8	44	53	32
Bradford	40	11	19	10	57	82	32
Swansea Town	38	10	18	10	45	76	30
Notts Forest	33	9	13	11	47	79	29
Norwich	38	12	22	4	47	86	28
Tranmere Rovers	40	6	29	5	38	95	17

Third Division—Southern Section

	P	W	L	D	Goals F	Goals A	P
Newport County	40	22	7	11	58	38	[illegible]
Crystal Palace	38	18	10	10	84	50	46
Brighton and H.A.	39	17	12	10	60	46	44
Reading	41	15	11	14	67	57	44
Watford	39	16	12	11	60	50	43
Notts County	37	17	12	8	57	42	42
Aldershot	38	15	11	12	50	54	42
Swindon	38	17	14	7	69	66	41
Bristol City	39	15	13	11	80	[illegible]	41
Queens Park Rangers	38	14	13	11	84	46	39
Exeter City	39	13	14	12	62	77	38
Northampton	39	15	17	7	51	55	37
Torquay United	38	14	15	9	55	56	37
Cardiff City	38	13	15	10	51	57	36
Bournemouth and B	39	12	15	12	48	57	36
Mansfield Town	39	11	15	13	40	60	35
Ipswich Town	36	12	14	10	49	49	34
Southend United	36	14	16	6	54	61	34
Port Vale	38	13	18	7	49	56	33
Bristol Rovers	39	9	17	13	50	[illegible]	[illegible]
Clapton Orient	37	9	17	11	43	[illegible]	[illegible]
Walsall	38	7	20	11	47	70	25

Third Division—Northern Section

	P	W	L	D	Goals F	Goals A	P
Barnsley	40	28	5	7	88	34	63
Doncaster Rovers	38	18	6	14	75	42	50
Bradford City	39	20	11	8	63	52	48
Southport	37	18	9	10	70	44	46
Crewe Alexandra	40	19	16	5	81	68	43
Oldham Athletic	39	19	15	5	65	58	43
Chester	38	17	13	8	[illegible]	[illegible]	42
Hull City	39	16	13	11	78	78	42
Rotherham	40	17	16	7	63	62	41
Stockport County	37	18	13	8	81	[illegible]	[illegible]
Halifax Town	39	13	12	14	46	46	40
Rochdale	40	15	18	9	91	7[illegible]	39
Barrow	40	16	17	7	64	63	39
New Brighton	40	1[illegible]	18	9	67	89	39
Wrexham	40	16	18	6	84	79	38
Gateshead	38	13	14	11	68	62	37
Lincoln City	39	13	18	8	55	82	34
Darlington	40	13	21	6	81	90	32
Carlisle	[illegible]	12	[illegible]	8	60	107	30
York City	38	11	20	7	[illegible]	81	29
Hartlepool	40	12	23	[illegible]	[illegible]	93	29
Accrington Stanley	40	5	39	6	44	1[illegible]	16

SCOTTISH LEAGUE
Second Division

	P	W	L	D	Goals F	Goals A	P
Cowdenbeath	32	26	2	4	1[illegible]5	43	56
East Fife	34	21	7	6	99	6[illegible]	48
Alloa	33	22	8	3	90	45	47
Airdrieonians	34	21	8	5	85	57	47
Dumfermline	33	12	11	5	92	77	39
Dundee	33	15	12	6	94	58	36
St. Bernard's	33	15	13	5	78	78	35
Dundee United	32	15	14	2	75	61	32
Stenhousemuir	32	13	14	5	69	69	31
Morton	33	11	18	8	72	84	28
Brechin City	32	10	14	8	77	1[illegible]3	28
Dumbarton	32	8	1[illegible]	[illegible]	6[illegible]	73	2[illegible]
King's Park	31	12	1[illegible]	1	82	80	25
Forfar Athletic	33	11	19	3	74	124	25
Montrose	32	9	19	4	72	88	22
East Stirling	32	9	19	4	87	12[illegible]	22
Leith Athletic	31	9	19	3	[illegible]2	80	21
Edinburgh City	33	5	23	4	54	112	14

BELFAST CITY CUP

	P.	W.	L.	D	Goals F	Goals A	P
Portadown	11	10	1	0	33	8	20
Linfield	11	9	2	0	38	22	18
Derry City	12	8	3	1	42	22	17
Glentoran	12	7	4	1	32	18	15
Celtic	12	6	4	2	33	16	14
Ballymena	11	7	4	0	28	24	14
Glenavon	11	5	4	2	25	20	12
Distillery	11	5	4	2	20	25	12
Larne	12	3	6	3	19	25	9
Newry Town	12	3	6	3	16	30	9
Bangor	9	3	4	2	14	11	8
Cliftonville	11	2	9	0	14	33	4
Ards	11	1	9	1	12	36	3
Coleraine	12	1	10	1	15	9	3

Hunt's Two Homers Help Rainiers to Down Oakland Club

Rightfielder Clouts Pair of Circuit Drives to Aid Seattle in Trimming Oaks, 9-4—Los Angeles Register Thirteenth Straight Win

OAKLAND, Cal., April 15 (AP). — Art Hunt, Seattle rightfielder, hit two homers with one on each time to aid Seattle in defeating Oakland, 9-4, in a Pacific Coast League baseball game here today.

Hunt batted his first homer in the third inning and repeated in the fourth to score four runs. Seattle held its lead from then on. Bob Gibson, Oakland first baseman, hit a home run in the sixth.

The wildness of Oakland pitchers, Buxton and Sheehan, who pitched the first four frames, accounted in part for Seattle's lead.

	R.	H.	E.
Seattle	9	9	1
Oakland	4	9	2

Batteries — Walker and Campbell; Buxton, Sheehan, Tietje and Conroy.

THIRTEEN STRAIGHT

LOS ANGELES, April 15 (AP).—The high flying Los Angeles Angels, ignoring any jinx, won their thirteenth straight game today when they pounded out a 7-3 victory over Portland.

With a firm grip on first place in the Pacific Coast League, Los Angeles slugged out fourteen hits off Southpaw George Darrow, including a home run by James (Ripper) Collins, first baseman. It was Collins' fifth homer of the season, and it started Los Angeles' scoring for the day.

"Red" Van Fleet kept Portland's ten bingles well scattered and the only damaging blow was Harry Rosenberg's homer with one on in the ninth.

	R.	H.	E.
Portland	3	10	3
Los Angeles	7	14	0

Batteries — Darrow and Monzo; Van Fleet and R. Collins.

CLOSE VICTORY

SAN DIEGO, Cal., April 15 (AP). — Wally Hebert, although in trouble often, southpawed the San Diego Padres to a 2-1 Coast League victory over San Francisco Seals here today. The San Diegans lead the seven-game series, 3-2.

Big Bill Shores stopped Dominic Dallessandro's sensational hitting streak, but timely blows by George McDonald, Al Niemic and Mickey Haslin proved his undoing.

Ernie Raimondi's single, DiMaggio's walk and Ted Norbert's single with two out in the eighth robbed Hebert of a shutout.

Harley Ross, Seals' first sacker, made two sensational catches.

	R.	H.	E.
San Francisco	1	6	2
San Diego	2	8	0

Batteries — Shores and Woodall; Hebert and Detore.

STARS GO UNDER

SACRAMENTO, April 15 (AP).—The Sacramento Solons pushed their winning streak to five straight games with a 5-6 victory here tonight over the Hollywood Stars in a raggedly played Coast League baseball contest.

Branch Rickey, boss of the Cardinals' system, of which the Sacramento team is a unit, was in the stands to see his team's victory, but he had little cause for cheering because the Solons made seven errors.

	R.	H.	E.
Hollywood	5	11	2
Sacramento	6 [sic]	14	7

Batteries—Fleming, Chapman and Crandall; Freitas, Smith and Ogrodowski.

Scribes Like Reds To Capture Honors In Baseball League

NEW YORK, April 195 [sic] (AP).—The baseball writers, who usually clamber out of any convenient limb, gave Cincinnati Reds a halting vote of confidence today as the team to beat in the National League.

Although less than half of the ninety sports writers co-operating in the thirteenth annual poll of the Associated Press tabbed the Reds for first place, all but six experts selected them to place among the first three and not a single one predicted they would drop below last year's fourth.

Twenty-one writers picked Chicago Cubs to repeat and nineteen rated New York Giants strong enough to win. The other first place votes went five to Pittsburgh, and one each to St. Louis and Boston.

Softball Meeting

The annual meeting of the Commercial Softball League will be held in The Colonist board room tomorrow evening at 8 o'clock. All of last season's clubs and other organizations interested in joining the league are invited to have delegates present.

CHANGE OF OWNERSHIP

Now HARRY WEBB Men's Wear

1201 DOUGLAS STREET
Corner Opposite Woolworth's

Have Purchased This Business Back, Which of Late Was Known as Klausner & Son, But Prior to That Was Known as Harry Webb

Store Being Remodelled

Extensive Alterations to Store Are Under Way

Hence These Drastic Prices

ALL $22.50 MEN'S SUITS To Clear $14.95
ALL $27.50 MEN'S SUITS To Clear $17.95
ALL $35.00 MEN'S SUITS To Clear $23.95

$22.50 TOPCOATS $16.95 - - - - - - ANY HAT IN STORE $2.85

McGREGOR HOSE 39¢ 2 Pairs 75¢
FORSYTH and ARROW SHIRTS $1.69
FORSYTH $1.00 TIES 65¢ 2 for $1.25

QUALITY CLOTHING AT HUMBLE PRICES — HARRY WEBB

A Pleasure to Wear

THERE'S more to Wilson's clothes than a greater practical value. Their distinction, fineness of fabric and all 'round luxury give you both pride and pleasure in their wearing. Above are illustrated three of the new advance styles and fabric highlights for Spring and Summer . . . clothes exclusively made for Wilson's and moderately priced

from $25

W. & J. WILSON

Men's and Boys' Clothes Since 1862
Ladies' Sports Apparel — Dack's Shoes
1217-21 GOVERNMENT STREET — PHONE G 5013

RECORD CROWD SEES ENGLAND WIN SOCCER, 2-1

Lawton's Goal in Last Two Minutes Decides the Game

Everton's Clever Forward Heads Winning Tally Near Finish as 150,000 Spectators Watch in a Driving Rain—Three Teams Finish in a Tie—40,000 Fans From England

GLASGOW, April 15 (CP).—The Duke and Duchess of Gloucester and a crowd of 150,000 spectators saw England defeat Scotland, 2-1, today for its first victory at Hampden Park since 1927. Played in a driving rain, the match marked the close of the quadrangular international series.

Behind 1-0 at the interval the English footballers made a brilliant recovery to knot the count midway through the second half and score the winning goal with only two minutes left for play. With the wind at their backs, the Scots had a definite margin in the first forty-five minutes, but after the change of ends their opponents gradually improved and in the closing fifteen minutes kept up a smashing offensive.

J. Dougal opened the score for the Scots after twenty minutes of play snapping up a pass and deceiving the English goalkeeper as he dashed out to save. There was an element of luck in England's equalizer. J. Carabine, Third Lanark right-back, miskicked in attempting to clear and Pat Beasley, England's left-winger, was unmarked. The Huddersfield Town outside left, playing in his first international game as substitute for the injured Eric Brook, drove a hard shot into the net.

WINNING GOAL

The goal put new life into the English team and the Scottish defence was hard-pressed for the remainder of the game. Stanley Matthews, Stoke City winger, paved the way for the match-winning goal. Taking a pass he cut in and lobbed the ball in front of goal. R. D. Baxter and Tommy Lawton jumped simultaneously but the latter was successful, heading into the corner of the net. In scoring, the Everton centre made amends for a lot of high kicking earlier in the game.

The result put England, Scotland and Wales in a three-way tie for the championship with four points each. Ireland, fourth entrant in the series, was defeated in its three starts.

It was England's nineteenth triumph over Scotland since the countries first met in 1872. The Scots are credited with twenty-nine victories while fifteen matches ended in stalemates. Last year at Wembley Stadium the Scots won by the only goal of the game.

Soccer enthusiasts poured into Glasgow for the match, second only in importance to the Scottish Cup final, scheduled for April 22. Throughout the morning roads leading to the ground, home of Queen's Park, were jammed with traffic. Special trains from England brought an estimated 40,000 fans.

PLAY CONTINUES IN CARPET MEET

Results of further matches played Friday night in the carpet bowling tournament in progress at the A.O.F. Hall were as follows:

J. Leiper 21, E. E. Westcott 18.

R. Wood and Findlay 26, A. Manson and Clarke 15.

C. Fairall, Mrs. Findlay and Hall 16, Bryant, Mrs. Stewart and Gale 14.

A. Stewart and W. Grimes 15, Bridge and Townsend 12.

MONDAY'S DRAW

Kiwanis Cup

A.O.F. Robin Hood vs. Eagles.

A.O.F. Sherwood vs. S.O.E. Lions.

Army and Navy Cup

K. of P. No. 2 vs. Esquimalt.

Willows Rangers vs. Esquimalt Rovers.

TUESDAY'S DRAW

D. Drummond vs. F. Thackery.

H. Bates vs. R. J. Wood.

W. Evans vs. S. Waldron.

Mrs. Findlay vs. Mrs. J. McMillan.

TANFORAN RACING

FIRST RACE—Mile and seventy yards
Do It (Dye) .. $10.40 $4.40 $3.40
Playback (Westrope) 3.80 2.80
Bell of Iron (Neves) 3.40
Time, 1.44. Also ran: Lovera Chat, Easter Parade, Sun X, British Tan, Hypnotist, Rustic Miss, Mida R., Swift Gal, Ovlop.

SECOND RACE—Six furlongs
Chief Pilot (Millman) .. $9.00 $4.20 $3.40
Slapped (Dye) 3.80 3.40
Spazz (Brammer) 5.40
Time, 1.13 1-5. Also ran: Jimmie Sweet, Highmost, Downhill, Dolly K, Bonliuna, Just War, Frisco Boy, Nappus.

THIRD RACE—Six furlongs
Scapose (Westrope) $8.60 $4.40 $3.20
Star Stepper (Scheih) 6.80 4.40
Shasta Klick (Varner) 4.20
Time, 1.13 4-5. Also ran: [illegible]ort Ryola, Queen Jean, Master Jean, [illegible]ng Dot, Bold Lad.

FOURTH RACE—Six furlongs
High Ace (Reynolds) $5.[illegible] $3.40 $2.80
Prince Heather (Millman) 4.60 3.20
King Royale (Corbett) 4.40
Time, 1.12 4-5. Also ran: Shasta Buddy, Elatree, Bonfume.

FIFTH RACE—Six furlongs
Sun Portland (Ferrain) $[illegible] $10.60 $5.00
Aces Wild (Carbett) 3.80 3.00
Lt. Greenock (Moran) 3.20
Time, 1.12 2-5. Also ran: Leightonwood, Paper Sun, Gold Trophy, Top Billing, Polaris.

SIXTH RACE—Mile and seventy yards
Auman (Brammer) $21.40 $12.00 $7.20
Don Guzman (Moran) 7.60 4.80
Sir Gay (Bovine) 4.40
Time, 1.42. Also ran: Euripides, Lame Duck, Ethelm[illegible]nt, Dare Bunny, Sir Ridgeway, Gipsy Minstrel.

SEVENTH RACE—Mile and one-sixteenth
Roman Hero (Scheih) 13.40 $2.80 12.20
Ed (Westrope) 3.60 2.40
Smoky Snyder (Neves) 2.40
Time, 1.44 2-5. Also ran: Sa[illegible] Judge, Mask and [illegible], One Shen, First Port.

EIGHTH RACE—Mile and one-quarter
Sky Brush (Smith) $22.40 $9.80 $7.20
Hunterdon (Leishman) 7.80 5.20
Brilliant Light (Corbett) 7.20
Time, 2.06. Also ran: Sweetinda, Enimrac, Holster, Jargo, His Way, Annelation, Shasta Song, Rodney Pan, Hadtobe.

Shores Hoopmen Defeat Nanaimo

VANCOUVER, April 15 (CP).—Shores men's basketball squad of Vancouver last night handed Nanaimo Harvey Murphys a 38-28 defeat in an exhibition match here.

Shores took an early lead to finish the first quarter with a 4-0 advantage. Harvey Murphys came back strong in the next frame and they went into the last half with the count tied 14-14.

Nanaimo took the lead in the third period to end it with a 22-18 lead, but Shore outscored them in the final frame dropping in twenty points.

Baker counted fifteen points for Harvey Murphys and Doug Pedlow thirteen for Shores.

WARD GETS RULING

OLYMPIA, Wash., April 15 (P).—Bud Ward, Olympia golfer, said tonight he would leave within the next few days for Spokane, where he will accept a position with the Spokane Athletic Round-Table.

Ward said he had been given a ruling from the United States Golf Association that his acceptance of the Round-Table position would not affect his amateur standing.

Retains His Bantamweight Crown

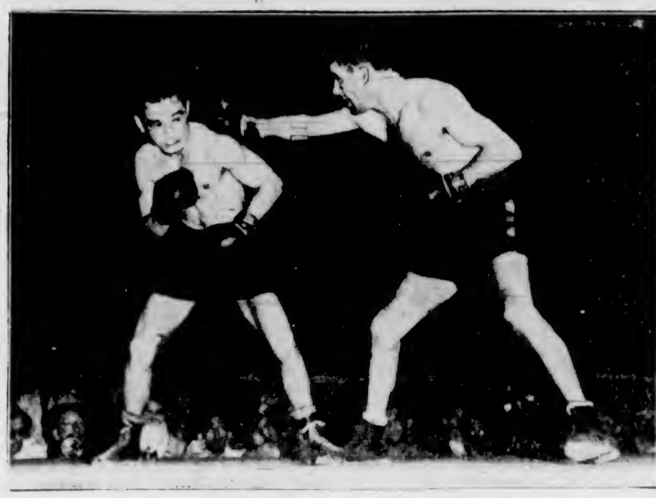

Fighting at San Juan, Puerto Rico, Sixto Escobar (Left) Defeated Kayo Morgan, Challenger of His World Bantamweight Title, Before a Crowd of Cheering Fellow-Islanders. Escobar Won Almost Every Round in the Fifteen-Round Bout, Although Morgan, Who Came From Detroit, Fought Back Courageously.

Vancouver English Setter Ranked Best In Local Dog Show

Shiplake Sandy, Owned by W. R. Willgress, Carries Off Top Honors in Victoria Kennel Club Championship Event Held at the Willows

A real aristocrat of the dog world, Shiplake Sandy, fifteen-month-old lemon and white English setter owned by W. R. Willgress, Vancouver exhibitor, scored a "triple" in the specials of the annual Spring championship show of the Victoria City Kennel Club held in the Main Building at the Willows Exhibition grounds.

The Mainland setter won the best in show honors, chief award of the day, and also annexed the best sporting and Canadian bred prizes from an entry of 170 dogs. The Vancouver fancier won another special award with Joyful Beauty, an English setter puppy, given top rating in the best sporting puppy class.

Mr. C. W. Lonsdale of Shawnigan Lake, won reserve best in show honors with Bill of Northmere, a German shepherd dog, and the best puppy award went to Mrs. L. M. Wood's Mars of Melita.

OUTSIDE ENTRIES

Dogs were benched from Vancouver, New Westminster, Edmonton, Calgary, Nanaimo, Duncan, Victoria, Tacoma, Seattle and San Francisco. The American entry totaled twenty, while fifty dogs were exhibited from the British Columbia Mainland and Alberta.

Judging commenced at 10.30 o'clock in the morning with Mervin F. Rosenbaum, San Francisco, placing all awards. In many of the classes the competition was exceptionally keen, and the task of naming the winner extremely difficult.

The show was well patronized and expertly handled by a good committee, working in harmony with Mrs. F. Clark, secretary of the Victoria City Kennel Club. A. H. Dodds was show superintendent, and handled his important duties in his usual capable manner.

SPECIAL AWARDS

Special awards follow:

Best of winners—Alberstan Rhapsody in Blue, Alberstan Cocker Kennels.

Best of breed—Dauntless Coon of Tulloch, Mrs. B. Davidson.

Best Canadian-bred dog or bitch in show—Shiplake Sandy, W. R. Willgress.

Best English type cocker in show—Dauntless Coon of Tulloch, Mrs. B. Davidson.

Best brace in show—Cocker spaniels, Mrs. B. Davidson.

Best sporting puppy in show—Joyful Beauty, W. R. Willgress.

Best sporting hound puppy in show—Christopher von Evwarjoheim, Mrs. A. K. Hedley Peek.

Best terrier puppy in show—Mars of Melita, Mrs. L. M. Wood.

Best non-sporting puppy in show—Meg's Miracle, Mrs. H. C. Byron Mason.

Best toy puppy in show—Shia Chin-See of Yun Nan, Zara Smith.

Best puppy in show—Mars of Melita, Mr. L. M. Wood.

Best sporting—Shiplake Sandy, W. R. Willgress.

Best sporting hound—Drumadoon Afghan, Drumadoon Kennels.

Best terrier—Nornay Saddler Pad, Mr. V. Williams.

Best working—Bill of Northmere, Mr. C. W. Lonsdale.

Best non-sporting—Westholme Opal, Mr. H. C. Byron Mason.

Best toy—Lum of Dorn, Mrs. G. Olsen.

Best in show—Shiplake Sandy, W. R. Willgress.

Reserve best in show—Bill of Northmere, Mr. C. W. Lonsdale.

TOY GROUP

Pekingese

Winners Dog and Best of Breed—Sen Sai Shun II, Don and Esther Rowe.

Winners Bitch—Shantung Der-Lee, Kay Hamilton.

Pomeranian

Mrs. E. Bradley won all awards.

Yorkshire Terrier

Winners Bitch—Little Rosebud, John Rose.

Winners Dog and Best of Breed—Lum of Dorn, Mrs. G. O. Alsen.

Miniature Pinscher

Blanche C. Colclough and Jasper M. Daniels won all awards.

Pug

Miss E. M. Horath won all awards.

NON-SPORTING GROUP

English Bulldog

Winners Dog—Commodore Rowdy, Mrs. Don Haynes Bradley.

Winners Bitch and Best of Breed—Westholme Opal, Mrs. H. C. Byron Mason.

Boston Terrier

Winners Dog—Pavers Must You Know It, Mrs. W. W. Pavers.

Winners Bitch and Best of Breed—Bamfords Duchess Rowena, P. J. Brennan.

Chow Chow

Gordon Hartley won all awards.

WORKING GROUP

Collie (Rough)

Winners Dog and Best of Breed—W. A. and Mrs. Mounfield.

Winners Bitch—Mrs. Lilian Miller.

Doberman Pinscher

Winners Dog and Best of Breed—R. G. Hunter.

Winners Bitch—Mrs. Ivy Huggins.

German Shepherd

Winners Dog and Best of Breed—C. W. Lonsdale.

Winners Bitch—Mr. J. F. O. Wood.

St. Bernard (Rough)

Winners Bitch and Best of Breed—A. G. Pett.

Boxer

Winners Dog—Workman of Hazelaine, H. H. Shardley.

TERRIER GROUP

Australian Terrier

Mrs. W. P. D. Pemberton won all awards.

Airedale Terrier

Mrs. H. G. Cliffe won all award.

Bull Terrier

Dr. W. Allen Fraser won all awards.

Cairn Terrier

Winners Dog and Best of Breed—Mrs. S. C. Sweeney.

Winners Bitch—Mrs. L. M. Wood.

Dandie Dinmont Terriers

Mrs. A. K. Hedley Peek won all awards.

Fox Terrier (Smooth)

Winners Dog and Best of Breed—V. Williams.

Winners Bitch—Mrs. Edith MacDonald.

Fox Terrier (Wire)

Winners Dog and Best of Breed—Mr. and Mrs. Mile R. Holt.

Winners Bitch—V. C. A. McLaughlin.

Irish Terrier

Dr. T. R. R. Hogan won all awards.

Kerry Blue Terrier

Dr. H. A. Rawlings won all awards.

Sealyham Terriers

Winners Dog—Best of Winners and of Breed—Drumadoon Kennels.

Winners Bitch—Mrs. B. Davidson.

Scottish Terriers

Winners Dog—Carnation Farm Kennels.

Winners Bitch and Best of Breed—A. H. Spohn.

West Highland White

Winners Dog and Best of Breed—Mrs. Helen McCloy.

Winners Bitch—Rosamond Billet.

SPORTING HOUND GROUP

Dachshund (Smooth)

Winners Dog—Mrs. A. K. Hedley Peek.

Winners Bitch and Best of Breed—Barbara Sharp.

Dachshund (Wire)

Winners Dog—Mrs. C. L. Tyrwhitt Drake.

Winners Bitch and Best of Breed—Mrs. A. K. Hedley Peek.

Afghan Hounds

Drumadoon Kennels won all awards.

Whippet

Mrs. A. K. Hedley Peek won all awards.

SPORTING GROUP

English Springer Spaniel

Winners Dog—George Walton.

Winners Bitch and Best of Breed—W. C. Burns.

Retrievers (Labrador)

S. B. Spellman won all awards.

Irish Setters

Winners Dog—T. Zaccarelli.

Winners Bitch and Best of Breed—Mrs. R. Snape.

English Setters

W. R. Willgress won all awards.

Cocker Spaniels (Solid)

Winners Bitch—Mrs. J. F. O. Wood.

Winners Dog and Best of Breed—Mrs. B. Davidson.

Cocker Spaniels (Part-Color)

Winners Dog—Alberstan Cocker Kennels.

Winners Bitch—Mrs. J. F. O. Wood.

VANCOUVER NINE SUFFERS DEFEAT

SUNNYSIDE, Wash., April 15 (P).—Shoving across five runs in the first inning the Yakima Pippins piled up a lead and were never headed today to defeat the Vancouver Capilanos 8-3 in a Western International League practice tilt.

Four two-base hits were chalked up among the twelve the Pippins made. McCue, Vancouver first sacker, hit for the circuit.

	R	H	E
Yakima	8	12	5
Vancouver	3	9	0

Batteries: H. Johnson, W. Johnson, Hurrie and Lorenz; Kershaw, Mentz and Sannanmer.

BOISE IN VICTORY

PROSSER, Wash., April 15 (P).—Boise's Pilots of the newly-organized Pioneer League opened their first season today with an 8-6 exhibition victory over Spokane of the Western International.

	R	H	E
Spokane	6	6	1
Boise	8	14	3

Batteries: Servant, Steengrafe, Bloom and Lake; Clawitter, Snyder, Manchester, O'Boyle and Griff Davis, Ritter.

WENATCHEE WINS

LEWISTON, Ida., April 15 (P).—Wenatchee Chiefs of the Western International League, defeated Lewiston Indians of the Pioneer League 6-5 in the exhibition opener for the home team here tonight.

Degan, Wenatchee right fielder, hit a home run with a mate ahead in the third inning, and Bonnetti, centrefielder, made the circuit alone in the sixth.

	R	H	E
Wenatchee	6	11	4
Lewiston	5	9	3

Batteries: Lanning and Gibbs; O'Bannion, Erickson, Williams and McMillan.

FISH AND GAME MEETING IS SET

A general meeting of the Victoria Fish and Game Protective Association will be held next Tuesday evening at 8 o'clock in the English Bakery Hall, 724 Fort Street. Important regulations will be discussed by the executive and members, and therefore everyone connected with the association is asked to make a special effort to attend.

NET CHAMPIONS ARE ANNOUNCED

Brentwood, Victoria, Work Point and North Saanich Crowned Titleholders

Winding up their schedule without tasting defeat, Brentwood shuttlers retained the First Division championship of the Lower Vancouver Island Badminton League. In the Second Division Victoria won the honors with eight victories and no defeats.

Work Point netters carried off the laurels in the Third and Four Divisions, taking the honors in the third section after a play-off with the Y.M.C.A. North Saanich were crowned Fifth Division titleholders.

Victoria won the First Division knockout trophy, with the "B" Division Cup going to the Work Point Club.

Final standings, announced yesterday by G. Barber, secretary, follow:

FIRST DIVISION

	P	W	L	D	Pt
Brentwood	6	6	0	0	12
Victoria	6	3	3	0	6
Willows	6	3	3	0	6
Duncan	6	0	6	0	0

SECOND DIVISION

	P	W	L	D	Pt
Victoria	8	8	0	0	16
Nanaimo	8	[illegible]	0	[illegible]	[illegible]
[illegible]	8	3	4	[illegible]	[illegible]
Willows	8	2	4	2	6
Duncan	8	0	8	0	0

THIRD DIVISION

	P	W	L	D	Pt
Work Point	*7	5	1	1	11
Y.M.C.A.	*7	4	2	1	9
Civil Service	6	[illegible]	4	0	4
Victoria	6	1	5	0	2

*Played extra game to decide winners after finishing in a tie in regular schedule.

FOURTH DIVISION

	P	W	L	D	Pt
Work Point	10	10	0	0	20
Civil Service	10	6	4	0	12
Brentwood	10	4	5	1	9
Esquimalt	10	3	5	2	8
Victoria	10	4	6	0	8
Sooke	10	1	8	1	3

FIFTH DIVISION

	P	W	L	D	Pt
North Saanich	8	7	1	0	14
Work Point	8	6	2	0	12
Gordon Head	8	5	3	0	10
Esquimalt	8	2	6	0	4
Sooke	8	0	8	0	0

GOLF SERIES TO COMMENCE

Women to Try for Places on B.C. Team Which Will Travel East

Fourteen women golfers will tee off tomorrow morning at the Oak Bay links of the Victoria Golf Club in the first of a series of ten medal competitions to decide two local players to go East for inter-provincial team match play as members of the British Columbia squad.

The medal round in the B.C. women's championship, which will be held in Victoria on May 9 at the Colwood course will count in the series. The players with the best averages for five of the tests will earn the places. The various matches will be played at Colwood, Oak Bay and the Uplands.

Draw follows:

Miss N. Wilson and Mrs. R. Hocking.

Mrs. S. D. Horsford and Miss Phyllis Hodgson.

Miss M. Todd and Mrs. E. Jackson.

Mrs. H. Paterson and Mrs. C. Stickley.

Mrs. F. C. Field and Mrs. S. Enke.

Miss Peggy Hodgson and Mrs. J. McIlraith.

Miss M. Mackenzie-Grieve and Mrs. A. Dowell.

KENT'S
FOR 1939
WESTINGHOUSE
New Beauty—New Features—New Low Prices

A CARLOAD TO CHOOSE FROM
KENT'S, LTD.
641 YATES STREET PHONE E 6013

"EXPORT"
MADE WITH MOISTUREPROOF PAPER
Made from the finest tobaccos... mild and fragrant
You cannot buy a better cigarette
EXPORT FINEST IMPORTED VIRGINIA

FEET THAT BURN and ITCH
—are usually a sign of Athlete's Foot—an ingrowing fungus that digs deep into the skin—then thrives and spreads rapidly. Scoot—the new scientific treatment—penetrates and kills the Athlete's Foot fungus at its source—quickly, safely, surely. Scoot is a cooling, snow-like cream. Does not stain. Handy tube only 50c.

Scoot for ATHLETE'S FOOT

BRAKES
TESTING FREE
SPECIALIZED SERVICE
ALL TYPES OF BRAKES
RELINING AND ADJUSTING
BOULTBEE
(VICTORIA), LTD. 1100 YATES ST

AN EXQUISITE DESSERT WINE
Connoisseurs Acclaim CONVIDO PORT as the finest of all Ports, and Port as the finest of wines.

CONVIDO PORT
has been bottled by the same firm (Warre & Co.), of Oporto, Portugal, since 1670. In bottles only. Never sold in bulk. Ask for Convido.

This advertisement is not published or displayed by the Liquor Control Board or by the Government of British Columbia.

DON'T OPERATE For ENLARGED PROSTATE
Or Any Urinary Ills of Men
CONSULT US
Book on Loss of Manhood and Other Ills of Men, with treatment for Enlarged Prostate WITHOUT OPERATION. Diagnosis Form, Testimonials and advice in plain envelope Free by mail. Our Specialty—Treatment by mail without personal interview.
ENGLISH HERBAL DISPENSARY, LTD.
1359 Davie Street, Vancouver, B.C. Established in Vancouver 18 Years
Consultation by appointment ONLY. Phone Trinity 3515

You ride in *new safety* in this new Studebaker Champion!
Safest, strongest car in the lowest price field!
Saves 10¢ to 25¢ on every gasoline dollar!
$892 and up delivered at Walkerville

❶ You're protected by a Champion steel body and frame with tremendously strong box section steel windshield corner pillars. The full x-member increases frame strength and rigidity.

❷ You're safeguarded by an unusually low center of gravity which means that this Studebaker holds the road firmly under normal conditions, stays right side up where other cars roll over.

❸ You stop this Champion with smooth, dependable hydraulic brakes—They're the latest type of foot-regulated hydraulics which act instantly without grabbing, jerking or swerving.

❹ You accelerate out of danger with certainty and ease because this Champion is powered by a lightning-fast Studebaker 6-cylinder engine that swiftly responds to a touch on the gas pedal.

❺ You enjoy the road steadiness of planar wheel suspension—And this exclusive self-stabilizing Studebaker suspension is in-built into all Champion models at no extra cost.

❻ You have the safety of clear vision ahead all the time. This Studebaker Champion's safety glass windshield is extra wide and high with slender, super-strong corner posts. You sit naturally.

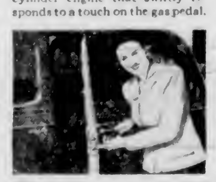

❼ Your Champion's safety steel doors shut tight without slamming—This Champion has Hancock rotary door latches that close with a finger touch and shut more tightly as car moves.

❽ You get the extra night safety of wide range headlamps that are faired into this Champion's fenders and give you an extra margin of width for oncoming cars to steer clear of.

❾ You steer and shift gears more safely—No extra charge for Studebaker's exclusive fast action dual-range steering and Studebaker's new clear-of-the floor steering wheel gear shift lever.

Come in today! See this new Studebaker Champion. Low down payment—easy terms on Jameson Motors' easy monthly budget plan at 6% interest.
JAMESON MOTORS, LIMITED
740 BROUGHTON STREET

MONDAY FOR 2 DAYS ONLY

ALFRED HITCHCOCK Won Critics' Award for best directed picture 1938! This Is It!

The Air Was Thick With Spies!

A Whole Trainload of People Saw Her Disappear, But None Would Admit It!

"The Lady VANISHES"

With MARGARET LOCKWOOD DAME MAY WHITTY MICHAEL REDGRAVE PAUL LUKAS

ATLAS WORLD NEWS

AND Hilarious Comedy, Sparkling Romance!

"The Girl Downstairs"

FRANCHOT TONE • FRANSISKA GAAL

• COMING • WEDNESDAY "JESSE JAMES"

ATLAS EMP. 3211.

SHOWING MONDAY ONLY!

• THUNDERING DRAMA AS BEERY COMES BACK IN "BIG HOUSE" THRILLS!

Wallace Beery

AT 1:32, 4:16, 6:58, 9:36 IN

"SERGEANT MADDEN"

With TOM BROWN • LARAINE JOHNSON • ALAN CURTIS

ALSO! PIXILATED LAUGHS! AT 12:16, 3:04, 5:52, 8:30

Charlie Ruggles in "Sudden Money"

STARTS TUESDAY

OUR MOST UNUSUAL SHOW IN MONTHS! FULL OF THINGS YOU LOVE AND LAUGH AT!

"Yes, My Darling Daughter"

WITH

PRISCILLA LANE • ROLAND YOUNG • JEFFREY LYNN MAY ROBSON • IAN HUNTER

ALSO

'King of the Underworld'

With HUMPHREY BOGART

20c DAILY 12-1 DOMINION FREE PARKING!

Here Wednesday and Thursday!

SHOWING FOR TWO DAYS ONLY

ON OUR STAGE IN PERSON!

MAJOR BOWES' 3rd ANNIVERSARY REVUE

★ THE PICK OF 175 BROADCASTS!

★ THE GRAND PARADE OF TOP TALENT!

ALL NEW! ALL DIFFERENT

15 BIG ACTS

Plus On the Screen MARTHA RAYE BOB HOPE in "NEVER SAY DIE"

CAPITOL

SHOWING MONDAY AND TUESDAY ONLY!

Blame It on Springtime . . . blame it on romance . . . but you can't miss seeing what happens to them when the clock strikes 12!

★ CLAUDETTE COLBERT ★ DON AMECHE IN

"MIDNIGHT"

DAILY AT 12:26, 2:40, 4:57, 7:13, 9:28.

With JOHN BARRYMORE FRANCIS LEDERER

EXTRA!

Pete Smith's "Marine Circus"

Cartoon in Color: "Always Kicking"

SCENIC AND NEWS

Coming! FOR 2 DAYS ONLY WED. and THURS. Major Bowes' Third Anniversary Show ON OUR STAGE IN PERSON!

CAPITOL FREE PARKING!

CONCERT

Arion Male Voice Choir

At the EMPRESS HOTEL BALLROOM On MAY 2, 1939

Tickets, 50c, on Sale at Fletcher Bros. and Kent's Music Store

COMING! FIFTH ANNUAL SHRINE Indoor Circus

HORSE SHOW BLDG. MONDAY, APRIL 24 to SATURDAY, APRIL 29

Christ Church Cathedral

WEDNESDAY, APRIL 26

REQUIEM MASS (Mozart)

DONA NOBIS PACEM (Vaughan Williams)

BLEST PAIR OF SIRENS (Hubert Parry)

ORGAN CONCERTO—G MINOR (Handel)

Tickets, 50c, at Fletcher's, Spencer's and Terry's

WANTED

Six Young Men Experienced With Ballet Work

Apply Immediately to Box 7108, Colonist

"That's a nice umbrella. Where did you get it?"

"It was a present from sister."

"You haven't a sister!"

"Well that's what it says on the handle."

Plays and Players

Claudette Colbert and Don Ameche Co-Starred

Southern California's safest taxicab driver, Earl D. Riggs, was drafted to teach Don Ameche how to be a cab pilot for the movies.

Ameche, who appears as a Parisian cabbie in the new Paramount comedy, "Midnight," opposite Claudette Colbert, got instructions from Riggs on the proper conduct of a taximan, the signals used by drivers, and advice on when to expect tips and when not to.

A Los Angeles cab driver since 1924, Riggs has traveled well over 1,000,000 miles without so much as a dented fender. He says he drives now with fingers crossed for fear of spoiling his unusual record.

"Midnight," which opened Saturday at the Capitol Theatre, tells what happens to a girl who has to choose between a romantic cab driver she has fallen in love with at first sight and a handsome Paris playboy with millions in the bank. As their chief co-players, Miss Colbert and Ameche have John Barrymore, Francis Lederer, Mary Astor and Elaine Barrie.

SOLARIUM WILL BE BENEFITED

"Black Ko-Ko Nuts" Being Presented at Royal Victoria, April 24 and 25

The forthcoming show, "Black Ko-Ko Nuts," at the Royal Victoria Theatre on April 24 and 25 in aid of the Queen Alexandra Solarium for Crippled Children, will be looked forward to by several thousand Victorians who used to pack the Royal Victoria Theatre every time one of these shows was put on some years ago. It is twelve years since a stage minstrel show has been seen in Victoria.

The orchestra will be under the baton of W. S. Emmerton, one of Victoria's outstanding musicians, and will be comprised of Victoria's best instrumentalists experienced in show music. There are thirty-three musical numbers in the-show including numbers for the "Mikado," old-time minstrel numbers and modern jazz.

When any amateur show rehearses for five months the public can be assured of a finished performance, and those who saw all the previous shows produced by Mr. Stocker know that every show was all that it was supposed to be when it appeared before the theatre-going public.

With Tom Kelway, Douglas Park, Ken Ferguson, Harry Warburton, Bert Applegate, Douglas Flintoff, Bob Cromble and Sid Hole playing the principal roles, and Carl Stocker playing the chief blackface comedian, along with a chorus of forty male voices in the circle and "Mikado" numbers, a fine evening's entertainment is guaranteed.

"THE GOOD EARTH" IS ON COLUMBIA SCREEN

The dramatic story of China's teeming millions, their struggles, their hardships, and the intensely human heartbeat of the great and little-known nation, is transcribed from Pearl S. Buck's epic novel and the stage adaptation by Owen Davis and Donald Davis to the talking screen in "The Good Earth," starring Paul Muni and Luise Rainer, which will open at the Columbia Theatre tomorrow.

Fruit of four years of research and preparation — the picture in which thousands of Oriental players appear—is one of the most gigantic tasks ever undertaken by Metro-Goldwyn-Mayer.

AMUSEMENTS

On the Stage

Royal Victoria Theatre—Ted Shawn and His Men Dancers in "O Libertad."

On the Screen

Atlas—"The Lady Vanishes," starring Margaret Lockwood.

Capitol—"Midnight," starring Claudette Colbert.

Columbia—"The Good Earth," with Luise Rainer.

Dominion—Wallace Beery in "Sergeant Madden."

Oak Bay—"Wife of General Ling," starring Griffith Jones.

Plaza — "The Gaiety Girls," starring Jack Hulbert.

SHAWN'S DANCERS HERE TOMORROW

The Famous Artist and Company Will Perform on Royal Victoria Theatre Stage

The programme which will be given on Monday night at 8:30 at the Royal Victoria Theatre by Ted Shawn and his men dancers is a rich and varied one, vigorous and colorful. The various numbers will be as follows:

The Past—"Noche Triste de Moctezuma," Shawn and full ensemble; "Los Hermanos Penitentes," full ensemble; "Peonage," Overlees, Delmar, McCormack, Mumaw; "Hacendado de California," Shawn; "The Forty-Niners," full ensemble.

The Present—"Campus, 1914," full ensemble. "War"—(a) "A Call to Arms," Shawn; (b) "No Man's Land," Shawn and full ensemble; (c) "Return of the Hero," Shawn. "The Jazz Decade," full ensemble. (a) "Depression" ("Modernism"), Shawn; (b) "Recovery" ("Credo"), Shawn. "Olympiad," a suite of sports dances—(a) "The Banner Bearer," Barton Mumaw; (b) "The Cheer Leaders," Overlees, Schubert, McCormack; (c) "Decathlon," Fred Hearn; (d) "Fencing," Frank and John Delmar; "Boxing," Wilbur McCormack; (f) "Basketball," Coble, Delmar, Hearn, Mumaw, Overlees. "Mobilization for Peace," Shawn and full ensemble.

The Future — Kinetic Molpai," Shawn and full ensemble: (1) strife, (2) oppositions, (3) solvent, (4) dynamic contrasts, (5) resilience, (6) successions, (7) unfolding and folding, (8) dirge, (9) limbo, (10) surge, (11) apotheosis.

The dances were created and taught by Mr. Shawn and the music for the entire production was composed by Jess Meeker, who is also the accompanist for the group.

HISTORY OF MODERN CHINA TOLD IN FILM

The attention to detail in the modern motion picture is well illustrated in the case of "Wife of General Ling," which will open tomorrow at the Oak Bay Theatre.

The story has modern China as its background, and every care was taken to insure that the traditions of the people of that country were produced without any flaws. John Stafford engaged Captain Petersen, the well-known authority on modern China, to attend daily at the Sound City studios, where the film was being made, so that his advice could be obtained at any time.

Inkijinoff, Griffith Jones and Adrianne Renn have the principal roles in the film.

"Sergeant Madden" Offers Gripping Entertainment

The power and sincerity of a magnificent portrayal by Wallace Beery, the camera magic of Director Josef von Sternberg, the crackling action with which he has infused his film, and a group of inspired performances by a trio of young secondary leads make "Sergeant Madden," screening at the Dominion Theatre, memorable and thrilling entertainment.

Story of the New York police, "Sergeant Madden" presents Beery in the title role as a thirty-year veteran of the force. He is that Irish cop to the life. His despair in his son, Deanis, played by Alan Curtis, a hot-headed young "smart guy" who knows a quicker way to success than his father's plodding methods, but runs afoul of the law and becomes the season's finest young "menace."

Laraine Johnson, as the adopted daughter who marries Curtis, and Tom Brown as the adopted son torn between loyalty to his father and his idolization of his foster-brother, stand right beside Curtis in sincerity and convincingness.

Scene From "Midnight"

A Scene From Paramount's "Midnight," the Current Feature Attraction at the Capitol Theatre, in Which Claudette Colbert and Don Ameche Are Co-Starred for the First Time.

Agile Members of Troupe

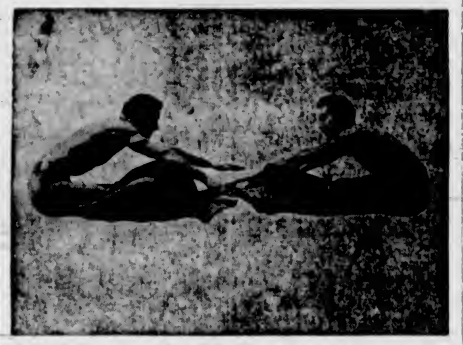

Wilbur McCormack and Barton Mumaw, Two of the Dancers in Ted Shawn's Company of Men Who Will Be Presented at the Royal Victoria Theatre Tomorrow Night.

"The Gaiety Girls" Are Scheduled for Plaza

A particularly pleasing feature of the new Jack Hulbert film, "The Gaiety Girls," which will open at the Plaza Theatre tomorrow, is the brightness and originality of the musical numbers.

"In a Paradise for Two" is the catchy theme number, sung by Patricia Ellis and Jack Hulbert. Then there is "Kiss Me Goodnight," sung by Patricia Ellis and the chorus of sixty beautiful girls who appear in one of the big stage scenes. "When You Hear Music" is danced and sung by Patricia Ellis and Jack Hulbert together, while "March-In Springtime" is the number to which the entire stage company dance.

The two principals get sterling support from an excellent cast headed by Arthur Riscoe, Googie Withers, Sydney Fairbrother and Wylie Watson. There is admirable direction from Tim Whelan, who scored such a big success with "Farewell Again."

Stars of Musical Comedy Fare

JACK Hulbert and Patricia Ellis in a scene from "The Gaiety Girls," which will be the feature attraction at the Plaza Theatre commencing tomorrow.

MYSTERY PICTURE AT ATLAS MONDAY

"The Lady Vanishes" Stars Margaret Lockwood With Paul Lukas in Stellar Cast

Observant movie-goers will get an opportunity to catch a fleeting glimpse of a genius when they see "The Lady Vanishes," which will open at the Atlas Theatre on Monday.

The picture is based on the modern legend, made famous by Alexander Woollcott, about the woman who disappeared from her room in a Paris hotel.

Directed by Alfred Hitchcock, "The Lady Vanishes" features an outstanding cast headed by Margaret Lockwood, Michael Redgrave, Paul Lukas and Dame May Whitty.

MAJOR BOWES' UNIT COMING THIS WEEK

With a great array of talented amateurs and fifteen acts of vaudeville, Major Bowes' third anniversary stage show will come to the Capitol Theatre for two days, Wednesday and Thursday. Headed by Raymond Barrett, the versatile master of ceremonies, this specialty group of entertainers has been selected from the host of amateurs who appear weekly on Major Bowes' Amateur Hour. Included in the group are Four Texas Rangers; Merle and Gaylord, skaters de luxe; the Three Byrnes Sisters, specialty dancers; Chick and Lee, comedy entertainers, and many others. Four shows will be given daily.

COLUMBIA

MONDAY, TUESDAY, WEDNESDAY

THREE PRIZE WINNERS IN ONE GREAT PICTURE

HERE AT POPULAR PRICES!

The GOOD EARTH

PAUL MUNI LUISE RAINER

A Metro-Goldwyn-Mayer Picture

PLUS LAUGHS GALORE

STAN LAUREL OLIVER HARDY in "A PERFECT DAY"

EXTRA — FOX NEWS

10c 15c

COMING APRIL 24-25

ROYAL ARCANUM MINSTRELS

"BLACK KO-KO NUTS"

Royal Victoria Theatre

IN AID OF THE SOLARIUM

A RIOT OF FUN AND MUSIC

Tickets From TOGGERY SHOP 1105 DOUGLAS STREET

MAIL ORDERS NOW AT THEATRE

PLAZA STARTS MONDAY

ALEXANDER KORDA'S FIRST BIG STUNNING MUSICAL PRODUCTION!

THE Gaiety Girls

Gay, glad, giddy goings-on in the glamorous side of Paris the tourists never get to see!

with PATRICIA ELLIS · JACK HULBERT

Directed by THORNTON FREELAND who directed "Flying Down to Rio" & "Whoopee"

A Gunther Stapenhorst Production

"THE BEST MUSICAL COMEDY TO COME OUT OF ENGLAND" (London Daily Mail)

PLUS

The flame of Faith burned in her eyes ...but the call of the night club raced in her veins! SEE FAKE MIRACLE RACKET EXPOSED!

SALLY EILERS in TARNISHED ANGEL

with LEE BOWMAN ANN MILLER ALMA KRUGER PAUL GUILFOYLE

RKO RADIO Picture

PLUS CARTOON "PLACES" "GOING"

12 to 1 10c | PRICES 1 to 5 15c | 6 On 25c | VICTORIA'S GREATEST SHOW VALUE

ADULTS, 25c CHILDREN, 10c OAK BAY EVENING SHOW 8:30 P.M.

"WIFE OF GENERAL LING" With GRIFFITH JONES and INKIJINOFF

"MIDNIGHT INTRUDER" With LOUIS HAYWARD and BARBARA READ

NEWSREEL

MATINEE WEDNESDAY, 2 P.M. - Not Continuous

ROYAL - WEDNESDAY, APRIL 19

ETHEL BARRYMORE IN "WHITEOAKS"

MAT. 2:30 EVE. 8:30

MAIL ORDERS NOW Evening - - 50c, $1.05, $1.60, $2.10 Matinee - - - 55c, 80c, $1.05, $1.60

Shawn Dancers

TOMORROW NIGHT

8:30 O'CLOCK — ROYAL

PRICES

Balcony, 55c, 80c, $1.05; Dress Circle $1.05, $1.60; Orchestra, $1.60, $2.10

Box Office Hours

Terry's - - - 9 A.M. 6 P.M.

Theatre - - - - - - - 7 P.M.

Hudson's Bay Company. INCORPORATED 2ND MAY 1670.

Beaver Club Dance

At the Empress Hotel, Tuesday, April 25

• Len Acres' 9 Piece Orchestra • Dress Optional Admission, 75c Each

Tickets May Be Obtained From the Cashier, Coffee Shoppe, Lower Main Floor at THE BAY.

THE VICTORIA KINSMEN CLUB Presents

MART KENNEY AND HIS WESTERN GENTLEMEN AT A DANCE

Thursday, April 27, 9 P.M. Till 1 A.M. - Empress Hotel

Tickets $1.25 Each

Another 100 Tickets on Sale at Geo. Straith's, Ltd.

Billingsgate fishmongers, who have prided to be ashamed of themselves the reputation of using the strong- after hearing recent political broadest language in the world, are re- casts in Europe.

Music Festival Will Open Tuesday

Musical Festival Again Focusses Attention of Thousands on Victoria

Great Annual Springtime Event, to Be Held Here April 18 to 22, Inclusive, Attracts Competitors From Vancouver, Tacoma, Portland, Seattle, and Elsewhere in the West

HUNDREDS of eager and enthusiastic young people are once more converging upon the First United and the First Baptist Churches this week, the occasion being the thirteenth annual contest of the Victoria Musical Festival Association. This will be held from April 18 to April 22, inclusive.

The contest will open very quietly on Tuesday morning, without any fanfare of trumpets or speech-making, when the adjudicators take up their positions and the first competitors step on to the platforms at the four auditoriums where the competitions are being held. Actually the Festival will begin at the First United Church when the first boy goes up to sing Rowley's "Brown Owl," the test piece for class 62; at the First United Church schoolroom when, on the same hour, some young lad under twelve years sings Rowley's "Frosty Morning"; at the First Baptist Church when some still younger boy or girl (less than eight years old) launches into the gay measures of "Robin Hood and His Merry Men"; and, at the First Baptist schoolroom, when the first girl under ten begins the lines of Rose Fyleman's "The Canary."

FORMAL OPENING

A formal official opening, however, will take place. This will be at eight o'clock on Tuesday evening, at the First United Church. Mayor Andrew McGavin will officiate, and will be introduced by the president, C. Routley.

Immediately after the formality of opening, the ceremony of presenting prizes to the winners of the Musical Festival poster contest, closed a month ago, will take place, and there will follow a typical first-night programme. On this occasion it will consist of the male quartette contest, in which there are four entries; the senior violin and piano contest, the always popular and keenly contested Lieder class, in which there are twelve entries competing for the Robert Schumann cup; and the Grade C choir contest. Each successive night throughout the Festival there will be a special evening programme, calculated to interest the general public as well as the immediate friends of the contestants.

THOUSANDS ENTER

Approximately four thousand people of all ages and both sexes are competing in all the classes. This estimate covers those taking part in the choir and other ensemble classes, although these appear in the entry lists as but a single entry.

About 100 competitors are coming from outside the city, many of these entries being from Tacoma, Portland, Seattle, Walla Walla, as well as from Vancouver and Up-Island points. The Frank J. Nurding Studio, Tacoma, is giving its usual strong support to the Festival with several entries; and the Dunsmore Studio, Nanaimo, is also sending its usual big quota.

The late Harold Samuel, who was responsible for the establishment of the Bach class, would be interested to see that eight groups have entered this section. In fact, while in all classes there are about eighty entries less than last year there is encouraging increase in some of the more important classes, of which the Bach class is generally considered to be one.

DETAILED ANALYSIS

A summary of the Festival shows the following entries and the approximate number of persons taking part in the various classes:

Church Choirs, 7	250
Choral Society, 1	40
Male Choirs, 4	100
Ladies' Choirs, 3	90
Vocal Ensembles, 2	20
School Choirs, 60	1,800
Junior Choirs, 8	200
Campfire Groups, 5	60
Male Quartettes, 4	16
Mixed Quartettes, 2	8
Trios, 2	6
Vocal Duets, 7	14
Operatic, Ladies	15
Operatic, Men	10
Lieder Class, 12 (2 in team)	24
Oratorio, Ladies	9
Oratorio, Men	7
Soprano Solo	11
Mezzo Solo	7
Contraltos	3
Tenors	4
Baritones	3
Folksong	24
Junior Vocal	220
Junior Piano	87
Intermediate Piano	26
Senior Piano	16
Junior Violin	25
Senior Violin	17
Chamber Ensembles	6
ELOCUTION	
Junior	87
Intermediate	12
Senior	23
Ensembles	150

FRANK TUPMAN
Corresponding secretary of the Victoria Musical Festival Association.

Tuesday, April 18

FIRST UNITED CHURCH

(9 a.m.)

Class 62—Vocal solo; boy; over 11, under 16; accompanist under 16.

Class 63—Vocal solo; girl, over 12, under 16; accompanist under 16.

Class 42—Vocal solo; mezzo-soprano; Grade B.

Class 44—Vocal solo; contralto, Grade B.

Class 46—Vocal solo; tenor, Grade B.

(2 p.m.)

Class 12—Grade 1 choirs.

Class 13—Grade 2 choirs.

Class 14—Grade 3 choirs.

Class 15—Grade 4 choirs.

Class 21—Public rural elementary school choirs.

(8 p.m.)

Official opening of festival.

Presentation of poster prizes

Class 27—Vocal quartette; male.

Class 130—Violin and piano; senior

Class 36—Lieder.

Class 3—Church choirs, grade C

FIRST UNITED CHURCH

(Schoolroom)

(9 a.m.)

Class 60—Vocal solo; boy under 12, accompanist under 12.

Class 71—Vocal duet; girls, boys, or girl and boy, 11 to 16.

Class 70—Vocal duet; girls, boys, or girl and boy; under 12.

Class 61—Vocal duet; girls under 13; accompanist under 13.

FIRST BAPTIST CHURCH

(9 a.m.)

Class 76—Piano solo; under 8.

Class 90—Piano duet; grade 1.

Class 79—Piano solo; grade 3; girls.

Class 80—Piano solo; grade 3; boys.

FIRST BAPTIST CHURCH

(Lower Hall)

(9 a.m.)

Adjudicator, Mrs. J. P. Fergusson

Class 161—Elocution; primary; girls under 10.

Class 177—Elocution; Canadian poetry; girl or boy; over 12, under 17.

Class 163—Elocution; junior; girls; 10 to 13.

(2 p.m.)

Class 164—Elocution; junior; boys; 10 to 13.

Class 166—Elocution; intermediate; girls; 13 to 16.

Class 167—Elocution; intermediate; boys, 13 to 16.

Class 168—Elocution; senior; girls; 16 to 19.

Class 169—Elocution; senior; boys; 16 to 19.

FIRST UNITED CHURCH

(9 a.m.)

Adjudicator, George Dodds

Class 62—Vocal solo; boy; over 11 and under 16; accompanied by boy or girl over 11 and under 16.

Class 63—Vocal solo; girl, over 12 and under 16; accompanied by boy or girl over 12 and under 16.

Class 42—Vocal solo, mezzo-soprano; grade B.

Class 44—Vocal solo; contralto; grade B.

Class 46—Vocal solo; tenor; grade B.

FIRST UNITED CHURCH

(Schoolroom)

(9 a.m.)

Adjudicator, Dr. Frederic Staton

Class 60—Vocal solo; boy, under 12, accompanied by boy or girl under 12.

Class 71—Duet, girls, boys, or girl and boy; under 11 and under 16.

Class 70—Duet, girls, boys, or girl and boy, under 12.

Class 61—Vocal solo; girl under 13, accompanied by boy or girl under 13.

FIRST BAPTIST CHURCH

(9 a.m.)

Adjudicator, Arthur Benjamin

Class 76—Pianoforte solo; under 8.

Class 90—Pianoforte duet; grade 1.

Class 79—Pianoforte solo; grade 3; girls.

Class 80—Pianoforte solo; grade 3; boys.

FIRST BAPTIST CHURCH

(Lower Hall)

(9 a.m.)

Adjudicator, Mrs. J. P. Fergusson

Class 161—Elocution; primary; girls under 10.

Class 177—Elocution, Canadian poetry; girl or boy over 12 and under 17. Competing for challenge cup presented by Canadian Daughters' League, Assembly No. 5.

Class 163—Elocution; junior, girls over 10 and under 13.

FIRST UNITED CHURCH

(2 p.m.)

Adjudicators, George Dodds and Dr. Frederic Staton

Class 12—Grade 1 choirs.

Class 13—Grade 2 choirs.

Class 14—Grade 3 choirs.

Class 15—Grade 4 choirs.

Class 21—Public rural elementary school choirs; confined to three, four or five-room schools; all grades.

FIRST BAPTIST CHURCH

(2 p.m.)

Adjudicator, Arthur Benjamin

Class 81—Pianoforte solo, junior, girls.

Class 82—Pianoforte solo; junior; boys.

Class 86—Pianoforte solo; senior.

Class 91—Pianoforte duet; grade 2.

Class 92—Pianoforte duet; grade 3.

FIRST BAPTIST CHURCH

(Lower Hall)

(2 p.m.)

Adjudicator, Mrs. J. P. Fergusson

Class 164—Elocution; junior; boys over 10 and under 13.

Class 166—Elocution; intermediate; girls over 13 and under 16.

Class 167—Elocution; intermediate; boys over 13 and under 16.

Class 168—Elocution; senior; girls over 16 and under 19.

Class 169—Elocution; senior; boys over 16 and under 19.

FIRST UNITED CHURCH

(8 p.m.)

All adjudicators in attendance.

"O Canada."

Class 27—Quartette; male voices.

Class 130—Violin and piano; senior; violinist and pianist to be considered as a team.

Class 36—Lieder; voice and piano; any voice. Competing for Robert Schumann Cup (presented by J. A. Griffith).

Class 3—Church choirs; grade C. Competing for Gyro Club Challenge Shield, now held by the St. Aidan's Church choir.

Wednesday, April 19

FIRST UNITED CHURCH

(9 a.m.)

Class 64—Vocal solo; girl or boy, over 16 and under 19; accompanist 16-19.

Class 72—Vocal duet; girls, boys, or mixed, 16-19.

Class 73—Vocal trio; girls, boys, or mixed, under 16.

Class 74—Vocal trio; girls, boys, or mixed, 16-19.

Class 40—Vocal solo; soprano; Grade B.

Class 32 — Vocal duet; female voices.

Class 75—Vocal quartette; girls, boys, or mixed, 16-19.

(2 p.m.)

Class 16—Grade 5 choirs.

Class 17—Grade 6 choirs.

Class 18—Grades 7 and 8 choirs.

(8 p.m.)

Class 4—Commercial and other choral societies.

Class 113—Violin; open.

Class 8—Small vocal ensembles; any voice.

Class 107—Winner Bach pianoforte class.

Class 41—Vocal solo; mezzo-soprano; Grade A.

Class 2—Church choirs; Grade B.

FIRST UNITED CHURCH

(Schoolroom)

(9 a.m.)

Class 65—Vocal solo; girl, under 13.

Class 66—Vocal solo; boy, under 12.

Class 67—Vocal solo, girl, over 13, under 16.

Class 68—Vocal solo; boy, over 11.

FIRST BAPTIST CHURCH

(9 a.m.)

Class 107—Bach pianoforte class; open.

Class 85—Pianoforte solo; intermediate.

Class 93—Pianoforte duet; intermediate.

Class 94—Pianoforte duet; senior.

(2 p.m.)

Class 96—Pianoforte trio; under 14.

Class 95—Pianoforte trio; under 12.

Class 97—Quick piano study; junior under 14.

Class 98—Quick piano study; intermediate; under 18.

Class 99—Quick piano study, open.

Class 100—Pianoforte sight reading, junior, under 15.

Class 101—Pianoforte sight reading; over 15, under 19.

Class 102—Pianoforte sight reading; open.

Class 104—Pianoforte accompaniment, open.

FIRST BAPTIST CHURCH

(Lower Hall)

(9 a.m.)

Class 162—Elocution; primary, boys, under 10.

Class 179—Elocution, ensemble; intermediate, 13 to 19.

Class 174—Elocution; ensemble; junior, under 14.

Class 178—Elocution; ensemble; junior, public school.

(2 p.m.)

Class 176—Elocution; ensemble, senior, over 19.

Class 172—Elocution, senior; championship.

Class 171—Elocution, open; men.

Class 173—Elocution open, championship.

Class 165—Elocution, junior; championship.

FIRST UNITED CHURCH

(9 a.m.)

Adjudicator, George Dodds

Class 64—Vocal solo; girl or boy over 16 and under 19, accompanied by boy or girl over 16 and under 19.

Class 72—Duet; girls, boys, or mixed, over 16 and under 19.

Class 73—Trio; girls, boys, or mixed, under 16. Competing for challenge cup presented by Hollywood Ladies' Musical Club and Miss Clive Campbell, A.T.C.M., L.Mus.

Class 74—Trio; girls, boys, or mixed, over 16 and under 19.

Class 40—Vocal solo; soprano grade B.

Class 32—Vocal duet; female voices.

Class 75—Quartette; girls, boys, or mixed, over 16 and under 19.

FIRST UNITED CHURCH

(9 a.m.)

Adjudicator, Dr. Frederic Staton

Class 65—Vocal solo; girl under 13.

Class 66—Vocal solo; boy under 12.

Class 67—Vocal solo; girl over 13 and under 16.

Class 68—Vocal solo; boy over 11.

FIRST BAPTIST CHURCH

(9 a.m.)

Adjudicator, Arthur Benjamin

Class 107—Bach pianoforte class; open.

Class 85—Pianoforte solo; intermediate.

Class 93—Pianoforte duet; intermediate.

Class 94—Pianoforte duet; senior.

FIRST BAPTIST CHURCH

(Lower Hall)

(9 a.m.)

Adjudicator, Mrs. J. P. Fergusson

Class 162—Elocution; primary; boys under 10.

Class 179—Elocution; ensemble; intermediate; over 13 and under 19 (group limited to 12).

Class 174—Elocution; ensemble; junior; under 14 (group limited to 12).

Class 178—Elocution; ensemble; junior; under 14 (group limited to 12).

FIRST UNITED CHURCH

(2 p.m.)

Adjudicators, George Dodds and Dr. Frederic Staton

Class 16—Grade 5 choirs.

Class 17—Grade 6 choirs.

Class 18—Grades 7 and 8 choirs.

FIRST BAPTIST CHURCH

(2 p.m.)

Adjudicator, Arthur Benjamin

Class 96—Pianoforte trio; under 14.

Class 95—Pianoforte trio; under 12.

Class 97—Quick piano study; junior; under 14.

Class 98—Quick piano study; intermediate; under 18.

Class 99—Quick piano study; open.

Class 100—Pianoforte sight reading; junior; under 15.

Class 101—Pianoforte sight reading; over 15, under 19.

Class 102—Pianoforte sight reading; open.

Class 104—Pianoforte accompaniment; open.

FIRST BAPTIST CHURCH

(2 p.m.)

Adjudicator, Mrs. J. P. Fergusson

Class 176—Elocution; ensemble; senior; over 19 (group limited to 12).

Class 172—Elocution; senior championship. Competing for B.C. Dramatic School Senior Cup.

Class 170—Elocution; open; ladies.

Class 171—Elocution; open; men.

Class 173—Elocution; open championship. Competing for Marion J. Ord Cup.

Class 165—Elocution; junior championship. Competing for the B.C. Dramatic School Junior Cup.

FIRST UNITED CHURCH

(8 p.m.)

All adjudicators in attendance.

"O Canada."

Class 4—Commercial and other choral societies. Competing for Parfitt Bros., Ltd., Cup.

Class 113—Violin; open.

Class 8—Small vocal ensembles; any voices; unconducted; not less than five, not more than 12 voices. Competing for Gilbert and Sullivan Cup, presented by the Eurydice Club.

Class 107—Bach pianoforte; winner.

Class 41—Vocal solo; mezzo-soprano; grade A.

Class 2—Church choirs; grade B. Competing for Kiwanis Club Challenge Shield.

Thursday, April 20

FIRST UNITED CHURCH

(9 a.m.)

Class 52—Vocal solo; open; lady or gentleman.

Class 48—Vocal solo; baritone; grade B.

Class 29—Vocal quartette; mixed.

Class 43—Vocal solo; contralto; grade A.

Class 45—Vocal solo; tenor; grade A.

Class 37—Oratorio; open; ladies.

(2 p.m.)

Class 38—Oratorio; open; men.

Class 24—Junior choirs; private schools.

Class 22—Junior choirs; high schools.

Class 19—Public school composite choirs.

(8 p.m.)

Class 26—Camp-fire music; open.

Class 47—Vocal solo; baritone; grade A.

Class 39—Vocal solo; soprano; grade A.

Class 88—Piano solo; senior; championship.

Class 1—Church choirs; grade A.

FIRST BAPTIST CHURCH

(9 a.m.)

Class 77—Piano solo; girls under 10.

Class 108—Violin; grade 1.

Class 109—Violin; grade 2.

Class 123—Violin duet; junior.

(2 p.m.)

Class 83—Piano solo; junior; championship.

Class 84—Piano solo; pre-intermediate.

Class 87—Piano solo; amateur; open.

FIRST UNITED CHURCH

(9 a.m.)

Adjudicators, George Dodds and Dr. Frederic Staton

Class 52—Vocal solo; open; lady or gentleman.

Class 48—Vocal solo; baritone; grade B.

Class 29—Quartette; mixed voices; classes 27, 28 and 29. Competing for Metropolitan United Church Choir Challenge Cup.

Continued on Page 24

Miss Ethel James
Official Accompanist 1938-39
Teacher of Piano and Singing
Pupil of Madame Blanche Marchesi, of Paris. Specialist of the Curwen Pianoforte Method for Children
Studio: 1495 Fort Street Phone E 4540

MARJORIE TEBO
L.R.S.M. (London)
PIANO—THEORY—HARMONY
Studios: 1103 Cook St. - 309 Linden Ave.
Phone E 7065

Marion C. MacGovern
Experienced Teacher of Piano and Theory
Pupils Prepared for Examinations, Festivals and Recitals
Studio: 3147 Quadra G 2678

Eleanora Barfoot
L.R.A.M.
Associate Harpist, Trinity College, London
PIANO, HARP, THEORY OF MUSIC
Phone G 2362 914 Oliver St., Oak Bay

MRS. E. S. FOOT
VIOLIN - 'CELLO - PIANO
721 Linden Ave. E 4952

ISABEL PIKE
A.T.C.M.
TEACHER OF PIANO AND THEORY
Studio: 122 Cambridge Street
E 8127

MARIE GEORGE
Pianoforte and Theory
STUDIO: 1271 McKENZIE STREET
Preparations for Examinations
Phone G 1778

Maquinna Daniels
L.R.S.M.
Medallion Winner, Festival 1937
Pianist, Accompanist and Teacher
PHONE G 2238
Studio: 531 Broughton St. Phone E 3811

Marion Roberts
PIANO AND THEORY
Pupils Prepared for Festival and Examinations, If Desired
2651 BLACKWOOD E 3685

Helen Ockenden
A.T.C.M., L.R.S.M., London
Accompanist, Teacher of Piano and Theory
Studio: 921½ Fort Street
Phone G 6407

KAY HAMILTON
A.T.C.M.
Teacher - - Accompanist
Special Success With Young Students
Studio: 207 Kresge Bldg. E 9327

VIOLET FOWKES STUDIO OF THE DANCE
SUITE 1, MAHON BLOCK, 1112 GOVERNMENT STREET—PHONE E 2066
Ballet, Character, Toe, Acrobatic, Tap, Highland Dancing
Day and Evening Classes—Adults and Children

Prof. J. B. Hoffman's School of Music
617 FORT STREET
Offers You Greatest Opportunity Towards Obtaining a Thorough Training in the Art of Singing for Opera, Oratorio, Concert, Radio. Also Complete Courses in Piano, Harmony and Instrumentation.
Most Up-to-Date Scientific Methods, Rapid Advancement. Moderate Fees.
Studio Open Daily From 10 A.M. to 8 P.M.—Studio Phone, G 3038

MISS DOROTHY FRANCIS
Pupil of Alfred Marchot, Conservatoire Royale of Brussels
VIOLIN STUDIO: 2086 OAK BAY AVENUE - PHONE G 4667
MEMBER B.C. M.T.F.

DOROTHY COX
ANNOUNCES HER ANNUAL DANCE DISPLAY
WILL TAKE PLACE AT THE EMPIRE THEATRE
Remember the Date—FRIDAY, MAY 5 - For Further Particulars Phone E 7638

St. Ann's Academy
Victoria, B.C.
The teaching of music in this Academy, conducted by the Sisters of St. Ann, is based on the course outlined by the Royal Academy, London, England, and the Toronto Conservatory of Music, and leads to the teachers' certificates awarded by those distinguished schools of music.
FOR FURTHER INFORMATION APPLY SISTER SUPERIOR AT G 5521

KNABE PIANO
"World's Best Piano"
Again Chosen for the Piano Classes, Victoria Musical Festival, 1939
100 Years Ago the First Knabe Was Made
Today the Knabe Is Creating New Standards in Perfection and Beauty
WILLIS PIANOS, LTD.
720 FORT STREET VICTORIA, B.C.
PHONE G 2512

ANNOUNCING THE OPENING OF A VICTORIA BRANCH
Frank Tupman - Manager
Western Music Co., Ltd.
"Music Exclusively"
720 FORT STREET - - PHONE E 5541
(WILLIS PIANO CO.)
A Complete Sheet Music Service for Teachers, Students, Choirs

Victoria Musical Festival

Tuesday, April 18, to Saturday, April 22

MORNING, AFTERNOON AND EVENING SESSIONS
9 A.M., 2 P.M. and 8 P.M.

COMPETITIONS AT ALL SESSIONS

FIRST UNITED CHURCH—Adult and Junior Vocal and Choral.

FIRST BAPTIST CHURCH—Pianoforte and Strings.

FIRST BAPTIST SCHOOLROOM — Elocution (Tuesday and Wednesday).

EVENING COMPETITIVE SESSIONS AT FIRST UNITED CHURCH—Tuesday, Wednesday, Thursday and Friday.

GRAND FINAL SESSION

Empire Theatre, Saturday, 7:30 P.M.

ADMISSION—Morning and afternoon sessions: Adults, 25c; children under 12, 15c. Evening sessions: Adults, 50c; children under 12, 25c, except Saturday, when 50c must be paid by everyone.

MEMBERSHIP—Costing $1.00, admits free to all morning and afternoon sessions and half price to evening sessions of Tuesday, Wednesday, Thursday and Friday, on sale from any member of the Festival Committee or Women's Auxiliary.

DETAILED PROGRAMMES now on sale at all MUSIC STORES and at the Festival Office, 720 FORT STREET.

VICTORIA HIGH SCHOOL—Folk Dancing (Friday and Saturday, April 28-29).

MARINE, RAIL and AIR

INSTRUMENT TELLS STORY

Temperature of Refrigerator Car Shown on Outside By Liquidometer

AUSTIN, Texas, April 15.—Recent developments in railway refrigerator cars is the subject of a paper prepared by J. L. Townshend, general supervisor perishable traffic, Canadian National Railways, Montreal, and delivered today at the food preservation conference of the American Society of Refrigerating Engineers. In effect, Mr. Townshend declared that because of the great progress made on Canadian railroads during the past two or three years, there has been developed "the refrigerator car of the future."

Mr. Townshend reviewed experimentation which began six years ago on the Canadian National Railways and resulted in the development of the liquidometer, a device to show on the outside of the refrigerator car the correct interior temperature either when iced or when heated. The importance of such information will be realized when it is stated that in ice bunker cars there is frequently a difference of fifteen or twenty degrees between the warmest and the coolest part of the car. When such cars are heated by means of portable charcoal heaters placed in end ice bunkers, the differences may be even greater with a spread of from twenty to forty degrees. As an example with an attempt to keep apples of from twenty to forty degrees. As an example with an attempt to keep apples at a temperature of thirty-three degrees at the bottom of the load, top might easily be as high as sixty or seventy degrees, depending on the length of time heaters are in use.

COLD FROM TOP

The problem for the refrigeration engineers was to find means to introduce cold from the top and heat from the bottom. They first tackled the heater problem, and experts of the Canadian National Railways, in co-operation with the National Research Council at Ottawa, developed an outside heater, using charcoal fuel to warm an interior pipe and coil system filled with an anti-freeze solution which distributes heat as it circulates to maintain even temperature. It was found quite possible to handle transcontinental shipments of perishables through outside temperatures with variation of eighty or seventy degrees with a spread of not more than four or five degrees in inside car temperature. Use of such heaters which are installed under the car floor also eliminated the danger of poisonous carbon monoxide gas given off by portable heaters when used in end bunkers.

The icing problem was solved by building brine tanks in car ceilings, and with a new type of interior construction and drainage, it was found possible to maintain even temperature while in transit. Overhead icing gives more interior space, approximately five feet being gained by doing away with the previous end bunkers.

Mr. Townshend concluded by stating that the drastic but entirely feasible changes effected in Canadian railway refrigerator cars have made unnecessary any mechanical form of refrigeration or heating in such type of car for a long time to come.

Here's a smart traveller. She parks her car and goes on THE CONTINENTAL LIMITED. Complete air-conditioning banishes soot, dust and draughts. Adjustable reclining seats in the new day coaches give extra comfort and relaxation when you travel on low-cost tickets. Be modern. Go by train!

The Continental Limited is the DIRECT route via Jasper, Edmonton, Saskatoon. Leaves Vancouver 7.15 p.m. daily for the East.

CHAS. F. EARLE
District Pass. Agent
911 Government St.
Phone Empire 5202

CANADIAN NATIONAL RAILWAYS

V 22-89

MILL BAY FERRY

Lv. Brentwood		Lv. Mill Bay
9 a.m.		9:30 a.m.
10 a.m.		10:30 a.m.
11 a.m.	DAILY	11:30 a.m.
2 p.m.	INCLUDING	2:30 p.m.
3 p.m.	SUNDAYS	3:30 p.m.
4 p.m.		4:30 p.m.
5 p.m.		5:30 p.m.

SALTSPRING ISLAND FERRY

DAILY SAILINGS

NOW IN EFFECT

DAILY.— EXCEPT WEDNESDAY

Lv. Fulford Harbor ..... 8:15 a.m. .. 4:00 p.m.
Lv. Swartz Bay ..... 9:30 a.m. .. 5:00 p.m.

NOTE: Ferry will be withdrawn from service for annual overhaul on the following dates: Tuesday, April 18 and Tuesday, April 25

Bus Service to Salt Spring Will Be Cancelled on Those Dates

Fares
Automobiles (including driver) 75c to $1.50
Passengers 25c
Trucks (including driver) $1.25 to $2.00
Motorcycles (including driver) 50c

For Further Information and Motor Coach Connections: Phone E 1177 - E 1178

GULF ISLANDS FERRY CO. LIMITED

For Safety, Convenience and Saving . .

SHIP BY TRUCK

We Cover the Island With 15 Scheduled Routes Daily

From pick up to point of delivery we handle every order, be it a small package or a full load, with care, efficiency and reliability. Special trips are made by arrangement.

PHONE G8188

Island Freight Service, Ltd.

514 CORMORANT STREET

FURNESS LINE MOTORSHIP DUE

Pacific Reliance Should Dock From United Kingdom Overnight Monday

Next ship to arrive here from British ports will be the Furness Line Ms. Pacific Reliance. The combined freight and passenger liner is due here Monday night or Tuesday morning, according to her schedule. She has passengers and general cargo for this port aboard. King Brothers are agents for the line.

TEMPORARY JOB

Three British Columbia ship repair firms tendered on the repairs to the British freighter Cromarty, damaged by fire at Vancouver last week. The firms bidding were Yarrows Limited and Victoria Machinery Depot, Esquimalt and Victoria, and the Burrard Drydock Company, North Vancouver. The Victoria Machinery Depot was the lowest tenderer, it is understood. The price is said to have been between $35,000 and $40,000. After considering the cabled tenders, the owners decided to wait until the ship arrived in England to make permanent repairs, and will only have temporary repairs carried out on the ship, which will be made by Burrard Drydock Company.

LOADING WHEAT

Arriving alongside the Gillespie Grain Company's elevator at Ogden Point Piers yesterday morning, the British freighter Ss. Monkleigh will load 3,500 tons of wheat for the United Kingdom, according to James Burden, elevator superintendent. The ship also took some lumber aboard from scows, and after completing here will go to Mainland ports for more cargo. The ship is under charter to Seaboard Shipping Company.

FROM THE ORIENT

The Canadian Pacific's liner Ss. Empress of Asia, Captain George Goold, R.N.R., commander, will arrive here some time on Thursday, April 20, inbound from the Philippines via way ports. This trip the liner is calling at Honolulu; otherwise she would be due to reach Victoria tomorrow morning.

WEEK-END CRUISES

A new kind of Summer week-end holiday has been made possible by the announcement of the Hamburg-American Line-North German Lloyd. The lines will schedule the Bremen and Europa in a series of three four-day cruises to Bermuda in July and August of this year. The ships will leave New York on Thursday night and return on Monday morning. These cruises should appeal to Western visitors to the World's Fair. Layover periods between voyages make the cruises possible. The Bremen will take the July 20 sailing, while the Europa will sail July 27 and again on August 17.

COLORFUL SEA STORIES TOLD

Crew of Thermopylae Club Hear Yarns by Various Shipmates

Officers and crew of the Thermopylae Club devoted last week's cruise to story-telling. A good muster turned out to listen to stories by Second Officer Robertson, Shipmates Davidson, Sainty, Temple and Bosun Scott.

Shipmate Davidson led off with an imaginary trip of a halibut fishing craft from the time the boat was stocked up until the pay-off. He told of the stores going aboard, the bait used, ice supplies, life on the banks and the landing of the cargo. Mention was also made of the manner which the boats are constructed as well as the men who man them.

Shipmate Sainty, recently a regular hand aboard the Thermopylae, related an experience he and another lad had when marooned on Possession Island, where their ship was loading guano. While the boys were ashore, the ship had to slip her anchor in a hurry, and they had to fend for themselves for several days on a slim larder until the ship beat her way back and took them off.

Ghosts aboard ship was the subject selected by Second-Officer Robertson, and the yarn proved to be an eerie one. It also called several other shipmates to their feet with yarns of a like character, all solemnly declaring they were true.

Shipmate Temple related some history of the celebrated sailing ship Marco Polo and one of her masters, "Bully" Forbes, while Bosun Scott told a breezy yarn of life aboard an eighty-five-foot sub-chaser during the Great War, in which he depicted the joys and woes of a watch-keeping officer on one of the speedy craft, after which he showed a short reel of moving pictures of the yacht Fantome arriving and departing from Ogden Point Piers.

DAYLIGHT SAVING

LONDON, April 14 (CP).—Britain Summer Time—daylight saving—will go into effect Sunday in Great Britain, Northern Ireland, the Channel Islands and the Isle of Man. It will end, according to law, October 8.

Coast Guard Cutters at Ogden Point

Assigned for temporary service as transports for the 650 officers and men of the Victoria permanent and non-permanent military forces who took part in the Washington State Golden Jubilee celebrations in Seattle yesterday, the United States Coast Guard cutters, Atlanta (foreground) and Ingham, berthed at the Ogden Point docks on Friday evening, and departed yesterday morning laden with troops. The cutters will bring the troops back to Victoria at noon today, and will return to Seattle immediately after the soldiers have disembarked.

RAIL VETERAN HAS BIRTHDAY

William A. Jackson Celebrating His Ninety-Second Anniversary Today

Anyone who has lived in Canada for ninety-two years and traveled over a large part of the Dominion as a railway conductor, should have a wealth of interesting experiences to relate; and should his mind be as active and his memory as retentive as that of William Alexander Jackson, of 506 Government Street, who is celebrating his ninety-second birthday today, the hearer hearkens with considerable attention when the veteran railway worker talks about his past.

Mr. Jackson, who retired with pension in 1913, and has been living in Victoria since 1933, served as a conductor out of Toronto, Winnipeg, Broadview, Revelstoke, Trail, etc., and has resided over forty years in British Columbia.

Born at Toronto, April 16, 1847, Mr. Jackson started his railway career as a youth of twenty with the old Northern Railway Company, Toronto; but soon graduated into the Canadian Pacific, and for twenty years acted as conductor for that company between Toronto and Collingwood. During this period he established a record for the run with a former governor-general of Canada in the person of the Earl of Dufferin on board. From 1897 until 1913 Mr. Jackson was a conductor on British Columbia runs, being first stationed at Revelstoke and later in Trail.

LODGE WORKER

The aged railroad veteran was active in Odd Fellow circles for many years. At Slocan City some years ago he was the proud recipient of a past grand master's jewel, which was presented to him in recognition of his long, untiring service in that fraternal organization.

Despite his great age, Mr. Jackson still takes a great interest in current events, and today will be receiving congratulations from many quarters on the attainment of another milestone on life's highway.

VANCOUVER SHIPPING

VANCOUVER, April 15 (CP).—Although war risk insurance rates have climbed rapidly in the past few weeks because of international tension, shipping men here report the rise has had no adverse effect on the volume of lumber trade done out of British Columbia ports.

Exporters said insurance rates represent such an infinitesimal percentage of cost of transportation they are not likely to be a serious influence.

The steamship Princess Alice has been chartered for a three-day cruise of the British Columbia coast by the Columbia Coast Mission, Victoria committee. The ship will sail June 1.

Shipping men from along the Pacific Coast will gather here May 26 to celebrate Vancouver's annual Port Day. Captain R. W. McMurray, chairman of the port development committee at Victoria, is among those invited to attend.

Sales of the Vancouver Fish Exchange today: Agnes C, 6,000 chicken at 5, 12,000 medium at 7.3 and 1,000 large at 5.3; Western Fisher, 2,000 chicken at 5.3; 12,000 medium at 6.8 and 200 large at 5; Percy W, 2,000 chicken at 5.5, 10,000 medium at 6.1 and 4,000 large at 6.

The Norwegian liner Sofie had arrived from Europe to Canada Shipping Company.

Seaboard Shipping Agency reports the freighter Vera Radcliffe in port to load for Australia.

The Furness liner Pacific Reliance will dock here Tuesday from the United Kingdom with five passengers.

MAIL AND SHIPS

WEATHER REPORT

ESTEVAN—Clear; southeast, light; 30.40, 52, light swell.
LENNARD ISLAND—Clear, calm, 30.36, light swell.
[illegible] A—Clear, southeast, light, 30.37, 52, light chop.
CARMANAH—Clear, calm, 30.35; smooth.
CAPE BEALE—Clear; southwest, light, 30.30, light swell.

WIRELESS REPORT

SCOTTISH MONARCH — Docked Port Alberni at 8.40 a.m.
NACOLAOU VIRGINIA—Bound London, left Port Alberni at 11 a.m.
NAILSEA MANOR—Bound Chemainus 550 miles south of Estevan at noon.
ALBERTOLITE — Vancouver for San Pedro, 913 miles, from San Pedro at 5 p.m.
ALDINGTON COURT—Left Port Alberni at 6 p.m. for Woodfibre.
TREFUSIS—Left Seattle at 6.30 p.m. for New Westminster.
NORFIL SEA—Bound Seattle cleared Prince Rupert at 4.30 p.m.

WHEN MAILS CLOSE

BRITISH MAILS

4 p.m., April 15, Queen Mary, via New York; air mail closes 5 p.m., April 19. 1.10 p.m., April 17, Duchess of York, air mail closes 5 p.m., April 20. 4 p.m., April 20, Europa via New York, air mail closes 5 p.m., April 24. 4 p.m., April 23, Aquitania via New York, air mail closes 5 p.m., April 27. 1.10 p.m., April 24, air mail closes 5 p.m., April 27. Letters intended for transmission via New York should be so marked.

ATLIN AND YUKON

1.10 p.m., April 21, May 2, 13, 23, via Vancouver, 4 p.m., April 17, 24, May 8, 15, 22, via Seattle.

AUSTRALIA AND NEW ZEALAND

11.15 p.m., April 22, Mariposa, via San Francisco.

AUSTRALIA AND HONGKONG

5 p.m., April 15, 18, 20, via London and air mail services. 4 p.m., Empress of Japan, April 14.

CHINA AND JAPAN

4 p.m., April 29, Empress of Asia. 11.15 p.m., April 30, Tyndareus.

HONOLULU MAILS

11.15 p.m., April 15, 18, 22, 24, 26, 29. 4 p.m., April 14, Empress of Japan.

JAMAICA

1.10 p.m., April 16.

QUEEN CHARLOTTE ISLANDS

1.10 p.m., April 14, 28, May 12, 26, via Vancouver. April 19, May 3, 17, 31, via Prince Rupert.

WEST INDIES

1.10 p.m., April 14, 16.

SHIPPING CALENDAR

TO ARRIVE

DINTELDYK—Rotterdam and London, April 14.
PACIFIC RELIANCE—United Kingdom, April 17.
EMPRESS OF ASIA—Philippines, China and Japan, April 20.
HIE MARU (Vancouver) — Japan, April 26.
LOCHAVON—United Kingdom, April 28.
MODAVIA—United Kingdom, April 28.

TO DEPART

EMPRESS OF JAPAN—Hawaii, Japan, China and Philippines, April 18.
HIKAWA MARU (Vancouver)—Japan, April 25.
EMPRESS OF ASIA—Japan, China and Philippines, April 29.

COASTING CRAFT

VICTORIA-VANCOUVER — Ss. Princess Kathleen or Ss. Princess Marguerite will leave Victoria for Vancouver daily at 1.55 p.m.; Ss. Princess Kathleen or Ss. Princess Marguerite will arrive at Victoria daily from Vancouver at 3.10 p.m.; Ss. Princess Joan or Ss. Princess Elizabeth will leave Victoria daily for Vancouver at 12 midnight; Ss. Princess Joan or Ss. Princess Elizabeth will arrive at Victoria from Vancouver daily at 7 a.m.

VICTORIA-SEATTLE—Ss. Princess Kathleen or Ss. Princess Marguerite will leave Victoria for Seattle daily at 4.30 p.m.; Ss. Princess Kathleen or Ss. Princess Marguerite will arrive at Victoria daily from Seattle at 1.15 p.m. Ss. Iroquois will leave Victoria daily for Seattle at 9.15 a.m.; Ss. Iroquois will arrive at Victoria from Seattle daily at 8.35 a.m.

VICTORIA-PORT ANGELES — Ss. Iroquois will leave Victoria daily for Port Angeles at 9.15 a.m.; Ss. Iroquois will arrive at Victoria daily from Port Angeles at 8.35 a.m.

SALTSPRING ISLAND — Ms. Cy Peck leaves Swartz Bay daily except Wednesday for Fulford Harbor at 9.30 a.m. and 5 p.m.; Ms. Cy Peck leaves Fulford Harbor daily except Wednesday for Swartz Bay at 8.15 a.m. and 4 p.m.

VICTORIA-GULF ISLANDS-VANCOUVER — Ss. Princess Mary will leave Victoria at 10.30 a.m., Tuesdays, for Vancouver via Gulf Islands. Ss. Princess Mary will arrive at Victoria via Gulf Islands at 8.30 p.m. Mondays.

WEST COAST—Ss. Princess Maquinna leaves Victoria on the 1st, 11th and 21st of every month for Port Alice and way ports on the West Coast of Vancouver Island.

NANAIMO - GABRIOLA — Ms. Atrevida will leave Canadian Pacific Wharf, Nanaimo, daily except Wednesdays at 8.30 a.m. for Gabriola.

NANAIMO - VANCOUVER—Ss. Princess Elaine will leave Nanaimo daily, except Saturday and Sunday, for Vancouver, at 7.45 a.m. and 2.30 p.m. Ss. Princess Elaine will arrive at Nanaimo from Vancouver, at 1.15 p.m. and 8.15 p.m. Ss. Princess Elaine will leave Nanaimo, for Vancouver, on Saturday only at 7.45 a.m., 2.30 p.m. and 9.15 p.m. Ss. Princess Elaine will arrive at Nanaimo, from Vancouver, on Saturday only at 1.15 p.m. and 8.15 p.m. Ss. Princess Elaine will leave Nanaimo for Vancouver on Sundays only, at 8.45 p.m. Ss. Princess Elaine will arrive at Nanaimo from Vancouver, on Sunday only, at 1.15 p.m. and 11.15 p.m.

GOVERNOR'S WIFE DIES

SACRAMENTO, Calif., April 15 (AP).—Mrs. Kate Jeremy Olson, wife of Governor Culbert L. Olson, died at 10.55 a.m. today, after a series of cerebral hemorrhages which commenced at 1.30 a.m.

REPLACED WITH STEEL VESSELS

Wood-Burners Give Way to Modern Craft on Northern Waterways

Modernization of Canada's sub-Arctic shipping routes and ships has made more progress since the discovery of radium at Eldorado, Great Bear Lake, than during the half century preceding, and two more of the thick-skinned steel tugs of the radium fleet, famed through the North as being able to navigate "in a heavy dew," are now under construction at Owen Sound, Ontario.

Ordered for Northern Transportation Company, Limited, they are the Radium Express and Radium Cruiser, both to be Diesel-driven with a draft of a few inches only, tunnel type, twin-screw, and, respectively, sixty and fifty feet in length. They will be shipped by rail to the end of steel for launching and will have engines and other equipment installed there. They will go into service on the Athabaska and Bear Rivers.

FIRST MODERNS

The picturesque wood-burning stern-wheelers of the Mackenzie River system have been famous ships of the North for many years. Two years ago, the Radium Queen and Radium King, built at Sorel, Quebec, and shipped in sections, were welded together again in sub-Arctic shipyards and launched thousands of miles from the spot where they were built. They were the first of the modern vessels. Modern tanker-barges for fuel oil and other smaller ships have since been added. In the case of Northern Transportation, these vessels operate over 2,500 miles of freshwater routes in the sub-Arctic and Arctic, starting from Waterways, Alta., and going as far as the mouth of the Mackenzie River.

GENERAL MANAGER

A. M. "Matt" Berry, famed as an Arctic flyer, is now general manager of the "radium line" and virtually all the rich radium-uranium concentrates from Eldorado, much of which used to be flown out by air, now come by water during the short navigation season with the speeding-up and improvement of shipping facilities. Though more attention has been given to air travel in the Northwest Territories than to the water routes, development of new mining areas is to a great extent dependent on shipping. This Summer, it is estimated, more than $2,000,000 worth of radium-uranium and silver-copper concentrates will be moved out, a record for Canada's far Northwest and the record movement of partially-processed radium in history.

BARGAIN FARES
FROM VICTORIA
WEDNESDAY, APRIL 26
to
WEST KOOTENAY AND KETTLE VALLEY POINTS
and Return

Midway	$11.65
Grand Forks	12.45
Trail	14.70
Nelson	15.05
Kaslo	16.40
Nakusp	16.55
Lardeau	16.85

Correspondingly Low Fares to Other Points
Good in Day Coaches Only. No Baggage

Tickets good leaving only on 1.55 p.m. sailing Wednesday, April 26, connecting at Vancouver with 7.45 p.m. train same date. Return trip to be completed by Monday, May 8.

G. BRUCE RUPPEL
General Passenger Agent
Vancouver, B.C.

Canadian Pacific

LOOK AFTER LAKE SHIPS

Extensive Radio Network Now Operated by U.S. Coast Guard

CHICAGO, April 15 (AP).—Commercial vessels sailed into the official navigation season on the Great Lakes today under protection of the most extensive emergency radio network ever operated by the United States Coast Guard.

Two-way radio telephone equipment has been installed at fifteen coast guard stations, three on each lake, which will be tuned twenty-hours a day to receive and blare out from their loudspeakers the foreboding call from a vessel in distress, "May Day! May Day!"—radio telephone equivalent of the SOS. of the wireless telegraph.

MEANS "HELP ME"

Lieutenant E. K. Rhodes, United States Coast Guard communications officer of the Chicago division, explained, incidentally, that "May Day" is the Anglicized pronunciation of the French "M'Ajder," meaning "help me." It is the internationally recognized telephone ship's distress call.

The fifteen new stations are for emergency use only, and Rhodes emphasized that they are in addition to existing radio telegraph or code facilities for emergency use and coast guard communication.

At least 100 craft on the Lakes have installed radio telephone outfits. Commercial vessels, radio-equipped to pick up the distress call, would assist the coast guard.

WHERE LOCATED

The fifteen new radio telephone stations are located as follows:

Chicago Division—Grand Haven and Charlevoix, Mich., and Kewaunee, Wis., on Lake Michigan; North Superior, Minn., and Eagle Harbor and Whitefish Point, Mich., on Lake Superior; Mackinac Island and Thunder Bay, Mich., on Lake Huron.

Cleveland Division—Port Huron, Mich., on Lake Huron; Marblehead, Ohio; Erie, Pa., and Buffalo, N.Y., on Lake Erie; Niagara, Charlotte and Galloo Island, N.Y., on Lake Ontario.

Controlling the entire coast guard radio network on the Lakes are the main traffic stations at Wilmette, Ill.; Cleveland and Buffalo.

More fun for your money when you go *EAST* on the OLYMPIAN

to the New York World's Fair

See more this summer! Visit glamorous Yellowstone en route East or go right through to the World's Fair grounds by merely walking from one train to another at Chicago and New York.

$90.00 and up To NEW YORK return via SAN FRANCISCO Visit both Fairs!

Enjoy 656 thrilling miles of electrified travel. Hiawatha-type coaches, tourist and standard sleepers, club-observation car and open observation cars in summer. Delightful dining car meals for as little as 50c. Off-the-tray service—sandwiches 10c, pie 10c, coffee 5c.

Lowest rail fares on the air conditioned OLYMPIAN to Chicago, New York and other eastern cities.

For full information and New York Fair folder, ask

Victoria Office
902 Government St.
Phone Garden 7041
Eric Marshall, Agent
Agents for Trans-Atlantic Steamship Lines

The MILWAUKEE ROAD

We Cover the Island ---with comfort

Travel by "CLIPPER"

To All Points on Vancouver Island, We Offer Convenient, Low-Cost Transportation in Modern, Luxurious Buses.

SCHEDULE
VICTORIA - NANAIMO - PORT ALBERNI

Daily	Northbound	Read Down	
Lv. Victoria	9.15 a.m.	1.30 p.m.	6.30 p.m.
Lv. Duncan	11.15 a.m.	3.25 p.m.	8.20 p.m.
Ar. Nanaimo	12.35 p.m.	4.45 p.m.	9.45 p.m.
Lv. Nanaimo	1.45 p.m.	8.30 p.m.	
Ar. Port Alberni	4.00 p.m.	10.40 p.m.	

Daily	Southbound	Read Down	
Lv. Port Alberni		10.00 a.m.	4.30 p.m.
Ar. Nanaimo		12.15 p.m.	6.45 p.m.
Lv. Nanaimo	8.00 a.m.	1.40 p.m.	8.30 p.m.
Lv. Duncan	9.45 a.m.	3.10 p.m.	10.00 p.m.
Ar. Victoria	11.20 a.m.	4.50 p.m.	11.35 p.m.

Weekdays only. Sundays, lv. Port Alberni 3.00 p.m.

Connecting at Nanaimo for Courtenay, Cumberland, Campbell River

BY BUS AND AIR TO ANYWHERE

Consult the COACH LINES TRAVEL BUREAU for information re Air Lines and Bus Lines to all points in Canada and U.S.A.

Vancouver Island Coach Lines Ltd.

E 1177 Depot: Broughton Street at Broad E 1178

FINANCE - COMMERCE - MARKETS

Stocks Shoot Up On Wall Street In Smart Rally

NEW YORK, April 15 (AP).—The United States tossed a surprise peace proposal in the lap of growling Europe today and financial markets responded with one of the best rallies since the post-Munich advance.

Stocks shot up 1 to around 4 points and bonds exhibited strength in virtually all departments following announcement President Roosevelt had dispatched pleas to Chancellor Hitler and Premier Mussolini for a cessation of war threats and invasion for at least ten years.

That the new move of the United States Administration was generally viewed as constructive was reflected in a subsequent pick-up in buying demand and a further advance in quotations.

Some profit taking appeared just before the close and prices slipped a shade under the best. The Associated Press average of sixty stocks, however, retained a net advance of 1.4 points at 44.7. It was the best upturn since October 5. On the week, the composite was ahead 3.1 points, the largest recovery since the week ended October 1.

Despite exceptionally slow intervals, transfers totaled 660,200 shares compared with 1,640,570 last Saturday when trading was the heaviest for a short session since March 6, and the average suffered a loss of 1.8 points.

DOW JONES AVERAGES

Dow Jones averages closed today as follows:

Thirty industrials, 129.61; up 3.41.
Twenty rails, 26.15; up 1.07.
Fifteen utilities, 22.09; up 0.68.
Forty bonds, 87.92; up 0.34.
Total sales, 660,000.

(H. A. Humber, Ltd.)
(All Fractions in Eighths)

	High	Low	Close
Air Reduction	50 4	50	50 4
Allied Chemicals	181	150 2	181
Allis Chalmers	33 1	31 4	33 1
Allied Stores	7 4	7 1	7 3
American Can	88 2	88	88 1
American Celanese	16 6	16	16 6
American For. Power	2 2		2 2
American Locomotive	17 7	17 2	17 7
American P. & L.	4 4	4 1	4 4
American Radiator	12 4	12	12 4
American Rolling Mills	14-1	13 2	14 1
American Smelter	41 3	39 6	41 2
American Tel & Tel	154 8	152 7	154 6
American Tobacco	79 6	79 4	79 6
American Waterworks	9 4	9 1	9 4
Anaconda Copper	24 3	22 5	23-6
Atchison Railway	26 4	23 6	27 6
Atlantic Refining	19 4	19 3	19 4
B. & O. Railway	5-3	5 1	5
Baldwin Locomotive	11	10 5	10 7
Bendix Aviation	21 1	20-3	20 7
Beth. Steel	58 4	55 5	57 6
Boeing	21 8	21	21 6
Borden	18 2	18	18
Borg Warner	22 7	21 4	22 3
Briggs	20 2	19 1	20 2
Canada Dry	14 2	13 4	14
C.P.R.	4	3 8	4
Caterpillar Trac	45 4	44	45 4
Case (J.I.)	[illegible]	6	
Cerro de Pasco	40 5	39 4	40 5
C. & O. Railway	22	20 6	22
Chrysler	82 2	59	81-5
Columbia Gas	6 4	6-1	6-4
Commercial Credit	44		44
Commercial Solvent	10-3	10-1	10 3
Commonwealth & So.	1 3	..	1-3
Congoleum	21-1	21	21-1
Con. Edison	20-4	28 2	30 3
Cont. Can	37	36	37
Cons. Oil	7-5	7-4	7-5
Cont. Oil	23	..	23
Crown Zellerbach	10-1		10 1
Crucible Steel	30 2	28	29-2
Curtiss Wright	5 2		5 2
Curtiss Wright "A"	22 6	22	22 2
Deere & Co	19 2	17 4	18 1
Douglas Aircraft	62-4	61-4	62
Dupont	140	136	139 4
Eastman Kodak	145	143	145
El. Auto Lite	27 8	26 1	27 6
El. Power & Lite	7-8	7 1	7-5
Fairbanks Morse	28 4	27 4	28 4
General Foods	41		41
Gen. Electric	35 3	34	35
General Motors	42-1	40 1	41-7
Goodyear	25-3	23 4	24 7
Granby Copper	5 4		5-4
Great Northern	19 9	19	19 5
Great West Sugar	25 4		25 4
Houston Oil	5 8		5 6
Howe Sound	43 2	43	43-2
Hudson Motors	5 5	5 4	5-4
Hupmobile Motors	1 2	..	1-2
Inspiration Copper	10 7		10 7
Int. Harvester	56 2	53 4	55 4
Int. Nickel	47	45-2	46 7
Ind. Rayon	21		21
Int. Tel.	9 4	9-1	6 4
Ill. Central	11 6	10-7	11 8
Johns-Manville	73	72	73
Kennecott Copper	32	20 4	31 5
Kresge	22 6	22 5	22 6
Lambert Co.	15		15
L. & M. Tobacco	101 4		101 4
Ludlum Steel	19	-	16
Loew's	39	38	39
Lorillard	21 5	21 2	21-5
Mack Truck	22	21 2	22
Matheson Alkali	26 4		26 4
Monsanto Chemical	91		91
Montgomery Ward	46 7	45 3	46 3
Motor Wheel	12 4		12 4
Nash Kelvinator	6 5	6 4	6 5
National Biscuit	25	24 4	25
Nat. Dairy	14	13-5	14
National Distilleries	24 6	24 2	24 6
National Power & Lite	7 7	7 2	7 6
New York Central	14-6	13-6	14 5
North American Co.	21 4	20 6	21 4
North Amer. Aviation	14 3	11	14 2
Northern Pacific	6 8	8 3	8 5
Ohio Oil	7 4		7 4
Owens, Ill. Glass	55-4		55 4
Pacific Gas & Elec	30-3	29-6	30-3
Packard	3 3	3 2	3 2
Paramount Pictures	8 2	7 6	8 2
Penn. Railway	19	17	17 7
People's Gas	34		34
Phillips Pete.	34 6	34 4	34 6
Pullman	26 9	25 6	26-8
Pure Oil	8	7 4	8
Radio	8-2	6 1	6 2
Rem. Rand	11 4	11 2	11 4
Republic Iron Steel	15 7	14 7	15 6
Reynold's Tob.	36 6	37-2	38 6
Safeway Stores	33 2	32	33
Schenley	13 4	13 2	13 4
Sears Roebuck	67 5	69	67 5
Sharon Steel	12 3		1--3
Shell Union	12		12
Socony Vacuum	12 1	11 7	12 1
Southern Pacific	12-5	12	12-5
Southern Rly.	14 3	13 3	14
Sperry Corp	40 5	39 4	39 8
Standard Brands	6 2		6 2
Standard Gas	2 6		2 6
Standard Oil Cal.	26 5	28 2	26 3
Standard Oil N.J.	45 6	44 6	45 8
Stewart Warner	8 3		8-3
Studebaker	8 5	8 3	6 5
Texas Corp	39 1	37 5	39-1
Timken	38 5	38 2	36 5
Twentieth Century Fox	19		19
Underwood Elliot	11 7	11 4	11-7
Union Carbide	72 5	70 4	72
Union Oil Cal.	17	16 7	17
Union Pacific	89 4	87	89 4
United Aircraft	37 1	36	38 4
United Airlines	9 2	8 5	9 2
United Corp.	2 3		2 3
United Fruit	71 1	73	73 1
United Gas & Imp.	11 7	11 4	11 7
U.S. Pipe & Foundry	39	37 6	39
U.S. Indus. Alcohol	14 4		14 4
U.S. Rubber	37-1	35 2	36 7
U.S. Rubber pfd.	95		
U.S. Smelting	52		
U.S. Steel	50	47-1	49 1

Co-operating with the Government to create employment, we are pleased to make Home Improvement Loans to owners of residential properties, including private homes, duplexes, apartment houses and farms, for internal or external repairs, alterations or structural additions.

Now is the time to consider renovating your home. Terms are easy and payments convenient. You do not need to be a regular customer to secure a loan and no security or endorser is necessary.

Consult the Manager of our nearest Branch and ask for booklet.

THE DOMINION BANK
ESTABLISHED 1871

Victoria Branch — D. McMillan, Manager

HEAVY HAULING
WE SPECIALIZE IN HANDLING BOATS, MACHINERY, SAFES, ETC.
ESTD 1890 HEANEY'S CALL G 1194

FOREIGN EXCHANGE

NEW YORK, April 15 (AP).—Quotations in cents.

Canada—Montreal in New York, 99.43¾; New York in Montreal, 100.59⅛.

Belgium—16.80.
Denmark—20.90.
Finland—2.06.
France—2.64⅝.
Germany—40.04, travel 20.20.
Greece—.86
Hungary—19.80.
Italy—5.26¼.
Yugoslavia—2.23
Netherlands—53.08.
Norway—23.52
Poland—18.90
Portugal—4.25½.
Rumania—.72
Sweden—24.11¼
Switzerland—22.42½.
Argentina—31.21.
Brazil—5.90.
Mexico City—20.15.
Japan—27.21.
Hongkong—28.70.
Shanghai—16.18.

STERLING EXCHANGE

NEW YORK, April 15 (AP).—Quotations in dollars: 4.68⅛; sixty-day bills 4.66⅛.

(Rates in spot cables, unless otherwise indicated.)

Vanadium	18 4	..	18 4
Warner Bros.	4-5		4-5
Westing. Air Brake	20-6	20 2	20 6
Westinghouse Electric	92 2	69 6	92 2
Western Union	19-7	16 2	18-7
White Motor	6 6	6 5	6 6
Woolworth	44-4	43 6	44-4
Youngstown S. & T.	34 7	33	34 4
Zenith Radio	15	14-4	15

WHEAT FUTURES PUSHED LOWER

WINNIPEG, April 15 (CP).—Reports of good rains in the United States Winter wheat belt, together with a more optimistic outlook regarding the European political situation, offset a broad export interest in Canadian wheat and pushed wheat futures prices lower at Winnipeg today.

Closing quotations were 3-4 to 5-8 cent off, May at 60 1-4, July 61 3-8 and October 62 1-2. Confirmed export sales were estimated at 300,000 bushels, but there were indications two cargoes of garnet wheat have been taken by exporters at Vancouver.

Liverpool advanced 1-8d to 1-4d while Chicago finished 1-2 to 7-8 cent lower, and Buenos Aires continued unchanged.

Cash wheat trade uncovered minor export purchases of durums. Pit trade in coarse grains was featureless.

WINNIPEG GRAIN
(H. A. Humber, Ltd.)

Wheat	P.C.	Open	High	Low	Close
May	61	60¼	61	60¼	60¼
July	62	61½	62	61¼	61⅜
Oct	63½	63¼	63¼	62½	62½
Oats					
May	29¼	29¼	29¼	28⅞	29
July	29	28⅞	29	28⅞	28⅞
Oct	28⅞	28¼	28	28	28
Rye					
May	40¼	40¼	40¼	40¼	40½
July	41½	40⅞	40⅞	40	40
Oct	42				a41⅞
Barley					
May	38	38	38	37¼	37
July	38	38⅞	38¼	38⅞	38⅞
Oct	36				a35⅞

Cash Grain

Wheat: 1 Hard, 60; 1 Northern, 59½; 2 Northern, 56⅛; 3 Northern, 52; No. 4, 47; No. 5, 42⅞; No. 6, 39⅛; Feed, 39⅛; Track, 60⅛; Amber Durum No. 1, 50⅞; No. 2, 47⅞; No. 3, 46⅞; No. 4, 42⅞; Track, 50⅞; Garnet No. 1, 51⅞; No. 2, 48⅞; No. 3, 42⅞.

Oats: 2 C.W., 28; 3 C.W., 26; 1 Feed, 25⅛; 2 Feed, 24⅛; 3 Feed, 22⅞; Track, 26⅞.

Barley: 2 R.O.W., 40; 6 R.O.W., 40⅞; 3 C.W., 36⅞; 4 C.W., 35⅞; 5 C.W., 34⅞; 6 C.W., 33⅞; Track, 40⅞.

Flax: 1 N.W.C., 158⅞; 2 C.W., 152⅞; 3 C.W., 136⅞; 4 C.W., 133⅞; Track, 156⅞.

Rye: 1 C.W., 39⅞; 2 C.W., 39⅞; 3 C.W., 35⅞; Rejected No. 2, 32⅞; 4 C.W., 31⅞; Track, 40.

CHICAGO GRAIN
(H. A. Humber, Ltd.)

Wheat	P.C.	Open	High	Low	Close
May	69⅛	69⅛	69⅛	68⅞	68⅞
July	68⅞	68⅞	68⅞	67⅞	67⅞
Sept	68⅞	68¼	68⅞	68	68
Corn					
May	48⅛	48⅛	48⅛	47¼	47¼
July	50	49¼	50	49¼	49¼
Sept	50⅞	50⅞	51	50¼	50¼
Oats					
May	29¼	29¼	29⅞	29¼	29¼
July	27¼	27	27	27⅛	27⅛
Sept	27⅛	27	27	26⅞	26⅞
Rye					
May		41	41⅞	41	41¼
July		43	43⅞	42⅞	42⅞
Sept		41	44	43¼	43¼

New York Curb
(H. A. Humber, Ltd.)

	Close
Aluminum Co. of America	100
Amn. Cynamide B	21
Amn. Gas & Elec	33
Barlum Stainless Steel	0⅞
Bath Iron Works	6
Beech Aircraft	7⅞
Bell Aircraft	2[illegible]
Bellanca Aircraft	7
Brewster Aero	8
Brown Co. pfd	11
Cdn. Marconi	1
Carrier Corp	12
Catalin Corp	3
Cities Service	6
Cons. Copper	5⅞
Cooper Bessemer	5
Eagle Pitcher Lead	9
Elec. Bond Share	6
Fisk Rubber	8⅞
Glen Alden Coal	4
Gulf Oil	3[illegible]
Hecla Mining	7
Humble Oil	59⅞
Jones & Laughlin	20
Lockhead	24
Mountain City Copper	4
Newmont Mining	80
Niagara Hudson Power	6
Niles Bement Pond	40⅞
Pantapec Oil	5
Pittsburg Plateglass	94
St. Regis Paper	2⅞
Seversky Aircraft	3⅞
Standard Oil of Ohio	13
United Gas Co	2
United Power Light A	1
United Wall Paper	1

Metal Markets

MONTREAL, April 15 (CP).—Closing quotations:

Spot—Copper, electrolytic, 11.50; tin, 49.40; lead, 4.40; zinc, 4.25; antimony, 15.00; per 100 pounds, f.o.b. Montreal, five-ton lots.

NEW YORK, April 15 (AP).—Closing quotations:

Copper—Steady, electrolytic, spot, 10.50 to 10.75; export, 10.13.

Tin—Steady; spot and nearby and forward, 46.75.

Lead—Steady, spot, New York, 4.75 to 4.80. East St. Louis, 4.60.

Zinc—Steady, East St. Louis, spot and forward, 4.50.

BAR GOLD

MONTREAL, April 15 (CP).—Bar gold in London up 1 cent at $34.96 an ounce in Canadian funds, 148s 6d in British funds. The fixed $35 Washington price amounted to $35.20 in Canadian funds.

TORONTO STOCKS IN SHARP RALLY

TORONTO, April 15 (CP).—The stock market rallied sharply today on the news that President Roosevelt was endeavoring to draw the dictators into a peace pact with the smaller European nations. Index gains were 2.81 for the industrials, 2.35 for base metals, 2.10 for golds and .52 for Western oils.

International Nickel moved up to 47, for a gain of 2, while Noranda and Hudson Bay added 1 1-2 to 1 5-8 and Smelters firmed 3-4. Waite-Amulet gained 45 to 6.30.

Senior golds added only minor fractions and gains of 10 to 20 cents came through for Wright-Hargreaves, Cariboo, Pickle Crow and Powell Rouyn. Augite was active on a rise of 7.

Interlisted leaders posting gains of fractions included Brazilian, C.P.R., Ford "A," Distillers-Seagrams and International Petroleum.

Royalite advanced 1 5-8 and Home Oil, Calgary & Edmonton and Anglo-Canadian advanced 6 to 11 cents. Cheaper Western oils were firm but slow.

MINING SECTION
(J. W. Jones, Ltd.)

	Bid
Aldermac	.33
Base Metals	.15
Bankfield	.19
Buffalo Ankerite	11 50
Canadian Malartic	.70
Cartier Malartic	03¼
Central Patricia	2.25
Chemical Research	.31
Dome Mines	21 00
East Malartic	2.35
Eldorado	1 28
Falconbridge	4 70
Federal Kirkland	.04
Francoeur	17
God's Lake	21
Gunnar Gold	44
Hard Rock	1 12
Hollinger	13.85
Howey Gold	.27
Hudson Bay	29 12
Jacola	.06
Jellicoe	.05½
J.M. Consolidated	04⅞
Kirkland Lake	1.37
Lakeshore	39 25
Leitch Gold	66
Little Long Lac	2 80
McIntyre	53 25
McKenzie Red Lake	1 15
McLeod Cockshutt	1.95
McWatters Gold	39
Macassa	4 35
Mining Corporation	1.22
Moneta	1 00
Nipissing	1 50
Noranda	74 50
O'Brien Gold	2 20
Pamour Porcupine	2 95
Paymaster	39
Pend Oreille	1 40
Perron Gold	1 95
Pickle Crow	4 95
Powell Rouyn	1 53
Premier Gold	1 97
Preston East Dome	1 30
Privateer	1 11
Red Crest	.04½
Reno Gold	34
Sheep Creek	1 06
Shawkey	02¼
Sherritt-Gordon	1.00
Siscoe	1.00
Sladen Malartic	.45
Stadacona	.51
Sudbury Basin	1 95
Sullivan	83
Sylvanite	3 00
Teck-Hughes	4 00
Texas-Canadian	66
Thompson Cadillac	10½
Toburn	1 78
Ventures	4 90
Waite Amulet	6 25
Wright-Hargreaves	8 00
Winoga	05

Stocks and Bonds
(A. E. AMES & CO., VICTORIA)

	Bid	Asked
Bell Telephone	167	170
Brazilian T.L. & P.	10	10⅛
B.A. Oil	20	20⅝
B.C. Power A	24	24¼
Canada Malting	32	32½
Canadian Pacific	3½	3⅞
Con. Mining & Smelting	47¼	47½
Dominion Bridge	25⅞	26
Fanny Farmer	20	20
Ford A	15¾	16¼
Goodyear Tire com	88	69
Goodyear Tire pfd	57	57½
Hiram Walker G. & W.	40⅞	41
Hiram Walker G. & W. pfd	19	19¼
Imperial Oil	15	15¼
Imperial Tobacco	15	15½
International Nickel	46⅛	46⅛
International Petroleum	23	23⅝
McColl Frontenac pfd	83	90
Montreal Power com	30	30¼
Royalite Oil	34	34
Shawinigan W. & P.	19¼	19½
Steel of Canada	69	70½
Bralorne	10⅝	10¾
Home	31¼	32
Hollinger Cons	13⅞	14
Lakeshore	39	39½
McIntyre Porcupine	52⅝	53½
Noranda	73	75
Pickle Crow	4 90	4 95
Premier	1 92	1 99
Wright Hargreaves	8 00	8 05
Bank of Montreal	211	217
Royal Bank	191	

Dollar Makers
By GEORGE T. EAGER

HOW TO PUT "LIGHTNIN'" IN YOUR SALES TALK

When you think you have nothing to learn in making your sales talk—think of Frank Bacon, the famous actor. He had played in "Lightnin'" for 2,000 performances over a six-year period. Every night he said the same thing in the same way—and because it was tried and tested, he always got the same response from the audience.

People always wondered how he could make the same old lines sound so new and fresh. He always seemed so full of energy and enthusiasm as he described how he had once driven a swarm of bees across the desert in the middle of Winter and never lost a bee.

One day, while the play was running in Chicago, a friend of Mr. Bacon's learned the secret. The friend phoned and wanted the stage star to come out for an afternoon of golf. "Sorry," was the answer. "Can't make it today. We have rehearsal." "Rehearsal for what?" asked the friend, "are you putting on a new play?" "No," was the reply, "it's a rehearsal of 'Lightnin.' We still hold them twice a week."

There's a thought in that for any salesman.

SILVER MARKETS

LONDON, April 15 (AP).—Bar silver 20d, unchanged. (Equivalent 42.12 cents.)

MONTREAL, April 15 (CP).—Silver futures closed steady and unchanged today. No sales. Bid April 40.75.

Leaders Pushed Up In Active Trading on Vancouver Exchange

VANCOUVER, April 15 (CP).—Leading gold and oil issues were pushed higher on Vancouver Stock Exchange, Saturday. Trading was fairly active and transactions totaled 65,035 shares.

Bralorne Gold jumped 35 cents to 10.50, while Island Mountain advanced 11 to 1.26 and Cariboo Gold Quartz moved up 6 to 2.17. Premier at 1.97 and Kootenay Belle at 1.25 were each 5 cents higher, while Sheep Creek at 1.08 and Hedley Mascot at 1.17 both added 3. Privateer at 1.12 and Gold Belt at 50 were 1 cent higher.

Calgary & Edmonton Oil finished 12 cents higher at 2.12, while Home rose 14 to 2.29. Okalta was up 5 at 1.06, Anglo-Canadian gained 6 at 97 and Calmont added 4 at 38. Dalhousie moved up 2 to 40 and Mar Jon closed fractionally higher at 5 3-4. Other issues held steady.

Base metals were quiet and unchanged.

VANCOUVER EXCHANGE
(Boorman Investment Co., Ltd.)

Mines	Bid	Asked
Big Missouri	16	20
Bralorne	10 50	10 60
Bridge River Cons.	02	03
Bluebird	01½	
Cariboo Gold	2 12	2 17
Dentonia	.02½	03
Fairview Amalgamated	.04	.05½
Federal Gold	00½	
George Copper	20	
Golconda	.04¼	
Gold Belt	48	.51
Grandview	05	.05½
Grull Wihksne	.02	03
Hedley Mascot	1 16	1 17
Hedley Sterling	.00⅝	.00⅞
Home Gold	.00⅝	.00⅞
Indian	00	
Island Mountain	1.25	1 26
Kootenay Belle	1 23	1 27
Lucky Jim	.01⅝	02
McGillivary Creek	.21	
Minto		.02½
Nicola	02½	.03
Noble Five	.01⅝	.02½
Privateer	1 11	1 12
Pend Oreille	1 40	1 45
Pilot Gold	00⅝	00⅞
Pioneer	2 35	2 45
Porter Idaho	.01½	..
Premier	1 96	1 97
Premier Border	.00⅞	.01
Quatsino Copper	.02½	.03
Quesnelle Quartz	.02¼	.03
Reeves Macdonald	.21	..
Relief Arlington	.09⅞	.10½
Reno	.33	38
Reward	.02½	.04
Salmon Gold	.10	10½
Sheep Creek	1 08	1 10
Silbak Premier	1.50	1.60
Silvercrest	.01	
Taylor Bridge	.02½	
Vidette	.06½	.07
Waverley	.00⅞	.00⅞
Wellington	.01½	01½
Wesko	.00⅞	
Whitewater	02¼	.03
Ymir Yankee Girl	.05½	07½
Oils		
Anglo-Canadian	.95	
Amalgamated	.00⅞	.00⅞
Anaconda	.06	.06¼
A.P. Cons.	.14½	
Baliac	.02	
Brown	20	21½
C. & E. Corpn.	2 12	2 15
Calmont	36	.37½
Commoil	35	
Commonwealth	.24	
Crow's Nest	00	.00⅞
Dalhousie	.40	
Davies Pete	.31	
Eastcrest	.07	08
Freehold	03⅞	.04
Firestone Pete		.09
Foothills	65	.75
Hargal	.09½	
Highwood Sarcee	16½	18
Home Oil	2 29	2.29
Madison	.03	.03½
Mar Jon	05⅞	.06
Mercury	.06½	
McDougall Segur	14½	15
McLeod	13	
Mill City	.04	04
National Pete	10	
Monarch	09	
Nordon	07	
Okalta	1 05	1 06
Pacalta	05	
Prairie Royalties	.19	..
Royal Canadian	17½	
Royalite	34 00	
Southwest Pete.	20	45
Sunset	.33	
United Oil	08½	.09
Vanalta	08¼	
Vulcan	47	..
Westflank	.04½	
Industrials		
Capital Estates	1 25	
Coast Breweries	1 16	1 20

MONTREAL MART STEADIES DOWN

MONTREAL, April 15 (CP).—The stock market regained its footing today and prices stepped forward for gains of from fractions to three points.

Noranda's gain of 3 points brought buyers to the metal section, where Consolidated Smelters climbed 2 and Nickel 1 3-4. Canadian Car preferred followed National Steel Car's 2 1-2 jump with an increase of 1 3-4.

Bell Telephone finished up 2. Montreal Power and Brazilian showed fractional improvements.

Smaller gains were shown for Imperial Tobacco, National Breweries and St. Lawrence Corporation.

MONTREAL QUOTATIONS
(James Richardson & Sons)

	Bid	Asked
Assoc. Breweries	15	15½
Bathurst Paper	6	6½
Building Products	15½	16
Canadian Northern Power	15⅛	
Canadian Steamships	2	2½
Canadian Steamships, Pfd.	9	
Can. Car & Foundry	11⅝	11
Can. Car & Foundry, Pfd.		28½
Canadian Celanese, Pfd.		100
Canadian Converters		7
Canadian Alcohol A	150	155
Cockshutt Plow		5½
Consolidated Smelters	47	47
Crown Cork	24	25½
Dominion Bridge	28	
Dominion Coal, Pfd	16	16
Dominion Tar	4½	
Dominion Tar, Pfd	83	53
Dominion Textiles		80
Gatineau Power Pfd	88	83
Hamilton Bridge	125	150
Hamilton Bridge, Pfd	2[illegible]	29
Hollinger	13⅞	14
Howard Smith	11	11⅝
Howard Smith, Pfd	93	98
Hudson Bay M. & S.	29	29¼
International Nickel	46	48⅞
International Petroleum	23½	24
Lake of the Woods	13	
Massey-Harris	4	
Montreal Cottons, Pfd.	98	100
Montreal Power	30	30⅛
National Breweries	40	41
National Steel Car	49	49
Noranda	74	75
Ogilvies	24	25
Ottawa Power		15
Penmans		40
Power Corporation	11	11
Price Brothers	11	11
Price Brothers, Pfd	38	42
Rolland Paper	7	10
St. Lawrence Corpn. Pfd	9½	9
St. Lawrence Paper, Pfd	24	28
Sherwin-Williams	11	12
Steel of Canada	70	70½
United Steel	4	4
Curb		
Abitibi	7½	80
Abitibi Pfd	1	4
Asbestos	80	84
Bathurst B	150	[illegible]
Brewers & Distillers	4	4½
Canadian Sugar	27	28½
Canadian Malting	32	32
Canadian Vinegar	11	13
Canadian Breweries	120	130
Canadian Breweries Pfd	18	19
Canadian Vickers	5	
Commercial Alcohol	175	180
Consolidated Paper	4	4
Dominion Stores	4⅞	5½
Donnaconna A	3	3
Fairchild	3⅝	4
Fleet Aircraft	7	9
Fraser Companies	8	9
International Paint	2	2
International Paint Pfd	10	14
Massey-Harris Pfd	32	
McColl Frontenac Pfd	83	90
Page Hersey		98
Royalite Oil	34	34
Hiram Walker	40	41
Hiram Walker Pfd	19	19½
Banks		
Bank of Commerce	142	
Bank of Montreal	212	217

DIVIDENDS DECLARED

Loblaw Groceterias Co. Ltd., class "A" and "B" shares, 25 cents plus 12 1-2 cents, payable June 1 to shareholders of record May 10.

Four Star Petroleums, Limited, 2 cents per share, payable April 29 to shareholders of record April 17.

Neon Products of Western Canada, Limited, half-yearly dividend on 6 per cent preferred shares, payable May 1 to shareholders of record April 15.

Island Mountain Mines, Limited, interim dividend of 8 cents per share, payable May 15 to shareholders of record April 28.

McDougall-Segur Exploration Company, 1 cent per share, payable May 30 to shareholders of record May 12.

FOREIGN CURRENCIES COMPILED ON BASIS OF CANADIAN DOLLAR

MONTREAL, April 15 (CP).—British and foreign exchange closed easier Saturday. Nominal rates for large amounts:

Australia, pound, 3.7585; China, Hongkong dollars, .2883; France, franc, .02660; Germany, reichsmark, .4027; India, rupee, .3523; Italy, lire, .529; Japan, yen, .2747; New Zealand, pound, 3.7888; South Africa, pound, 4.6840; Sweden, krona, .2426; United States, dollar, 17-32 of 1 per cent premium.

Montreal Produce

MONTREAL, April 15 (CP).—Closing quotations:

Spot—Butter, Quebec (92 score), 21 3-8 to 21 5-8.

Eggs—"A" large, 21b.

Butter Futures—April, 21 nominal; June, 21 3-8 to 22; November, 23 to 23 3-4.

RATEPAYERS' MEETING

Ward Four Saanich Ratepayers will meet on Tuesday evening in the C.C.F. Hall, Seven Oaks, at 8 p.m.

According to Culbertson

When a contract is three no trump it is not enough for declarer to count his winners (which is an excellent idea). He must also count how many tricks he must concede in order to establish those winners. There is little profit in getting all set to cash nine tricks if the setting process involves giving the opponents five tricks first. South, in today's hand, found that out!

South, dealer.
Both sides vulnerable.

NORTH
♠ Q J 8 5 4
♥ 7
♦ A K 7
♣ 8 6 4 3

WEST
♠ 9 6 3
♥ 10 8 2
♦ J 8 3
♣ K 9 7 5

EAST
♠ K 10 2
♥ A 9 4 3
♦ 9 4 2
♣ Q J 10

SOUTH
♠ A 7
♥ K Q J 6 5
♦ Q 10 6 5
♣ A 2

The bidding:

South	West	North	East
1 ♥	Pass	1 ♠	Pass
2 ♥	Pass	2 ♠	Pass
2 NT	Pass	3 NT	Pass
Pass	Pass		

The bidding was a shade optimistic, but certainly not to be criticized severely. The partners had a total of six-plus honor tricks, which usually will produce a game in no trump in a major suit. Their lack of a fit in hearts, however, made the going very difficult.

West opened a low club. Declarer held up the ace once, but had to take the continuation. Then, on the theory that it was hopeless to attempt establishment of the heart suit with only a singleton in dummy, declarer decided to go out for dummy's spades, apparently hoping to take four spades, one club and four diamonds. He played the ace and another spade. East's king captured the jack and a club return, overtaken by West, gave the defenders two more tricks. Now with the ace and king of diamonds in sight in dummy, West shrewdly decided that the best place to look for a setting trick was in the declarer's heart suit. West knew that the spades were going to break and strongly suspected that the declarer had a four card diamond suit headed by the queen, which also would break. The heart ace in East's hand settled matters and the contract was down one.

Declarer was correct in his assumption that the heart suit could not be established with only a singleton in dummy, but he should have counted that it would be fatal to surrender a spade trick voluntarily. With very good breaks throughout the hand it would not be necessary to establish the entire heart suit. Two heart tricks would suffice. Thus, after winning with the club ace, declarer should lead a diamond to dummy and return a heart. East would duck and the king would hold. Then declarer should knock out the ace by leading the queen. East would win and return a club. West would cash his long club and then probably return a diamond. Dummy's remaining diamond honor would win and now the spade finesse would be taken. As it happens it would succeed and declarer would find himself with two spade tricks, two hearts, four diamonds and one club.

Admittedly this plan would have been favored by splendid breaks, including the drop of the diamond jack, the non-existence of a five-card club suit, and the successful finesse of the spade king, but since it was the only legitimate means of making nine tricks it should have been followed.

TUESDAY'S HAND

West, dealer.
Both sides vulnerable.
East-West 60 part-score

NORTH
♠ A K 7 5 3
♥ 6 4
♦ 8 6
♣ Q J 9 2

WEST
♠ J 8 2
♥ 7
♦ A K 9 7 5 2
♣ K 10 5

EAST
♠ Q 10 4
♥ J 10 5 2
♦ Q 10 4 3
♣ A 8

SOUTH
♠ 9 6
♥ A K Q 9 8 3
♦ J
♣ 7 6 4 3

Mr. Culbertson will discuss this hand in Tuesday's column.

"I shall give the bone to the new boarder. He will appreciate it, as he studies anatomy."—Gazzettino Illustrato, Venice.

A. E. AMES & COMPANY
(Business Established 1889)
MEMBERS
310-315 BELMONT HOUSE
Victoria, B.C.
THE TORONTO STOCK EXCHANGE
THE MONTREAL STOCK EXCHANGE
Telephones E 4171-2-3
Montreal Toronto Vancouver
New York London, Eng. Winnipeg

BURNS & WAINWRIGHT, LTD.
STOCKS AND BONDS
415-6-7 CENTRAL BUILDING TELEPHONES: G 8187-8

PRIVATE WIRE SERVICE ACROSS CANADA
JAMES RICHARDSON & SONS
Government at View—Phone G 1138—Est. 1857—In Vancouver—Hastings at Howe

LAURENCE SMITH & CO., LIMITED
INVESTMENT SECURITIES
14 ARCADE BUILDING, VICTORIA
VANCOUVER TORONTO SAINT JOHN

H. A. HUMBER LTD.
CONTINUOUS QUOTATIONS ON
STOCKS - BONDS - MINES - COMMODITIES
DIRECT PRIVATE WIRES to Montreal, Toronto, New York, Chicago, Winnipeg
Subscribers to Standard Statistics Advisory Analysis
SUITE 36, ARCADE BUILDING PHONE E 1101—E 1102

E 9021 602 VIEW STREET
PEACE OR WAR, Oil Is the Life Blood of the Empire
PARTICIPATE PROFITABLY
In the Important Developments Now Taking Place in Alberta
HUGH ALLAN J. W. JONES, LIMITED J. W. JONES

INVESTMENTS and GENERAL INSURANCE
Boorman Investment Co., Ltd.
614 VIEW STREET E 2123

To Secure Income:—
BUY—
$4,000 DOMINION OF CANADA 4s, DUE 1945 — Cost $4334 — Present Income Basis $160★★
IN PRODUCING GROSS ROYALTIES — Cost 666 — Present Income Basis 160★
OR ANY PART. — Cost $5000 — Present Income Basis $320

★★ Bonds mature in 6½ years at par. Deduct $51.40 per annum from present income to offset loss of capital at maturity. Recognition should be made of the effect on the value of these securities by a return to normal interest rates, war or inflation.

★ Income based on present production—being approximately one-fifth of the open flow of the wells. Sharp increase in production expected to September. September, 1938, production 863,329 barrels, allowables now at 525,000 barrels. Average annual income impossible to determine. Delegation proceeding to London to interview the Admiralty.

★ What we have to fear from war as an industry is more than I can imagine. "Our oil would be worth more, development would be pushed at a much increased rate and our product, with demand increased enormously, would be worth considerably more on the market."—President, Davies Petroleums, Ltd., Western Examiner, April 6, 1939.

The average figure submitted by the experts (at the sittings of the Royal Commission) regarding the life of Turner Valley was about 21 years, with a reserve of approximately 200,000,000 barrels of oil. In the opinion of at least two of them, these figures, on the basis of reasonable conservation and orderly development, were given as an absolute minimum.—J. L. Irwin, Statistician, Department of Lands and Mines, Alberta.

BOORMAN INVESTMENT CO., Ltd.
614 VIEW STREET PHONE E 2123

INVESTMENT SERVICE
The average investor has limited opportunity to follow the trend of the investment market and thus to keep closely in touch with the position of his securities. WE OFFER our services to keep you posted.
ISLAND INVESTMENT CO., LTD.
1006 BROAD STREET PHONE G 7146-7

EGG MARKET

These prices are obtained daily from the office of the Dominion Government Poultry Products Inspection Service, Victoria, E 8622.

Grade "A" large	.18
Grade "A" medium	.17
Grade "A" pullet	.16

Following are city wholesale:

Grade "A" large	.22
Grade "A" medium	.21
Grade "A" pullet	.20

NOTED SALVATIONIST DIES IN ENGLAND

WADEBRIDGE, Cornwall, England, April 15 (CP-Havas).—Mrs. Commissioner David Lamb, of the Salvation Army, died last night at Trebeherick near here, where she had been spending a short holiday. She was seventy-five.

Mrs. Commissioner Lamb had been an officer in the Salvation Army for fifty-seven years.

Business and Professional Directory, Want Ads

The Daily Colonist

RATES FOR CLASSIFIED OR WANT ADVERTISEMENTS

Two cents a word each insertion; twelve cents a word a week, with a minimum of ten words, cash with order. No advertisements accepted for less than twenty-five cents.

Death and Funeral Notices, $1.50 first insertion; $1.00 for each additional insertion. Marriages, Cards of Thanks and In Memoriam Notices, $1.50 per insertion.

Birth Notices, $1.00 per insertion.

Advertisers who desire may have replies addressed to a box at The Colonist and forwarded to their private address. A charge of ten cents is made for mailing replies. In this case add three words ("Box ... Colonist") to the count for the number of words.

Out-of-town readers of our advertisements ask advertisers to give address as well as phone numbers, as it is not always possible to communicate through the phone.

Any claim for rebate on account of error or omissions must be made within thirty days from the date of the same, otherwise the claim will not be allowed.

The Colonist will not be responsible for more than one incorrect insertion of any advertisement ordered for more than one issue.

The Colonist service is available every day from 8 a.m. to 9 p.m., excepting Sunday. Just call Empire 4114.

To insure insertion, Classified Ads should reach The Colonist before 9 p.m. on the day previous to publication.

Classified Ads for The Sunday Colonist will be accepted up to 9 p.m. on Saturdays.

CLASSIFICATIONS

Acreage for Rent	93
Acreage for Sale	82
Acreage Wanted	84
Agents Wanted	16
Autos for Hire	66
Automobiles	65
Births	1
Bicycles and Motorcycles	40K
Boats and Launches	67
Building Materials	40A
Business Directory	33
Business Opportunities	75
Cards of Thanks	4
Church Notices	3
Clothing, Furs, Shoes, Etc.	40B
Coming Events	10
Dancing	25
Deaths	2
Dressmaking	28
Educational	23
Farms for Rent	90
Farms for Sale	85
Farms Wanted	87
Flats and Apartments to Rent	53
Flats and Apartments Wanted	34
Flowers	7
For Sale—Miscellaneous	40
Furniture	40D
Fuel	40C
Funeral Directors	6
Furnished Houses for Rent	55A
Furnished Rooms for Rent	49A
Furnished Rooms Wanted	50A
Hairdressers and Beauty Specialists	21A
Halls to Rent	36
Hotels	46
Housekeeping Rooms to Rent	51
Housekeeping Rooms Wanted	52
Houses for Sale	73
In Memoriam	5
Listings Cancelled	77
Lost and Found	29
Machinery	94
Market Specials	35
Marriages	3
Miscellaneous	37
Money to Loan	31
Monumental Works	8
Music	24
Musical Instruments	40E
Nursery Stock, Plants, Etc.	40H
Nursing and Convalescent Homes	20
Personal	21
Professional Directory	34
Property for Sale	80
Property Wanted	81
Poultry and Livestock	42
Radio	40F
Room and Board	47
Room and Board Wanted	48
Situations Wanted—Female	18
Situations Wanted—Male	17
Summer Resorts	61
Swaps	41A
Teachers Wanted	15
Timber	74
To Exchange, Real Estate	76
To Rent—Miscellaneous	38
Stoves, Ranges, Furnaces	40L
Unfurnished Houses to Rent	55B
Unfurnished Rooms Wanted	50B
Wanted—Female Help	14
Wanted—Male Help	13
Wanted—Miscellaneous	41
Wanted to Borrow	32
Wanted to Buy—Houses	79
Wanted to Rent—Houses, Unfurnished	57B
Wanted to Rent—Miscellaneous	39
Wood	33

2 DEATHS

VIVIAN—There passed away suddenly, while visiting her sister in Toronto, Ont., Mrs. R. H. Vivian. She leaves to mourn her loss two sons, Arthur and Stanley, in Victoria, B.C.

ROGERS—The death occurred in this city on April 14, 1939, of Robert Rogers, aged sixty-six years. The late Mr. Rogers was born in Quebec and had been a resident of Victoria for twenty years. Funeral services will be held on Monday afternoon, April 17, at 2 o'clock, from the Thomson Funeral Home, Rev. S. J. Wickens officiating. Interment will be in the Colwood Burial Park.

SPENCER—There passed away on Saturday morning at an early hour, John Henry Spencer, aged seventy-one years, of 2621 Wark Street. The late Mr. Spencer was born in Yorkshire, England, and had been a resident of Victoria for the last six years. He is survived by a sister-in-law in Calgary, Alberta. He was a member of the Salvation Army. The funeral will take place on Tuesday afternoon, from McCall Brothers' Funeral Home, at 2 o'clock. Adjutant C. Watt will conduct the service, after which interment will be made in Colwood Burial Park.

MURRAY—Passed away suddenly at the family residence, 741 Cloverdale Avenue, on April 13, 1939, John Murray, at the age of eighty-seven years. The late Mr. Murray was born in Sanford Straven, Scotland, and had been a resident of Victoria for the past twenty-nine years. He leaves to mourn his widow, four sons, Robert and Tommy, residing in this city, William and John, in Scotland, also one daughter in Scotland. The remains are resting at the Thomson Funeral Home, from where the funeral will be held on Saturday afternoon at 2 o'clock, Rev. F. W. McKinnon officiating. Interment will be in Colwood Burial Park.

LEMON—On April 14, 1939, at New Westminster, Percy Trevelyan Lemon, beloved husband of Effie Lemon, aged sixty-six years, late residence, 311 St. James Street, Victoria, born at Sherborne, Dorset, England, and was the son of the late Rev. John Lemon. He leaves to mourn his loss his widow, at the family residence, and two brothers, Cecil Butler Lemon, Cleveland, Ohio, and Horace Lemon, Hanford, California, also several nephews. The funeral will be held from Hayward's B.C. Funeral Chapel on Monday, at 2 p.m. Interment in Royal Oak Burial Park.

STEWART—At the Royal Jubilee Hospital, on Friday, April 14, 1939, there passed away James Stewart, of 1115 Meares Street, in his eightieth year. The late Mr. Stewart was born in Paisley, Scotland, and had been a resident of Victoria for 50 years. He is survived by his widow, four nephews, Hugh and Alex Stewart, Tom and Alex Duncanson, one niece, Miss Jeony Duncanson, all residing in Victoria. The remains are resting at the Thomson Funeral Home, from where the funeral services will be held on Tuesday afternoon, April 18, at 2:30 o'clock, Pastor F. W. Robinson officiating. Interment will be in the Royal Oak Burial Park.

CONYERS—At the Royal Jubilee Hospital, on April 14, 1939, Mary Hart (Mai) Conyers, beloved wife of Leon U. Conyers, of 2327 Florence Street, in her forty-eighth year, born in Paisley, Scotland, and a resident of Victoria for twenty years. Besides her husband she leaves a son, Leon U. Jr., and her parents, Mr. and Mrs. William Orr, in Victoria. The remains are resting in Hayward's B.C. Funeral Chapel, where funeral services will be held on Tuesday at 2 p.m., Rev. J. L. W. McLean, minister of St. Andrew's Presbyterian Church, officiating. Interment in Colwood Burial Park.

JOHNSTON—There passed away suddenly at St. Joseph's Hospital, William John Johnston, beloved husband of Mrs. Esther Johnston, aged fifty-two years, his late residence being 15 Cook Street. The late Mr. Johnston was born in Brandon, Man., and had been a resident of Victoria for thirteen years. He leaves to mourn his loss his widow, at the family residence, one son, Maurice, in Vancouver, and one sister, Mrs. O. M. Cordinley, of Moose Jaw, Sask. The late Mr. Johnston was a member of the Prince Rupert's Lodge No. 1, G.R.M., A.F. & A.M., Winnipeg, Man. The remains are resting at the Thomson Funeral Home and funeral arrangements will be announced later.

4 CARD OF THANKS

Mr. F. Rosman and family wish to extend their thanks to their many friends in Victoria and Salt Spring for their consoling letters of sympathy and beautiful floral offerings extended to them in their sad loss of a loving wife and mother. We especially send our thanks to Dr. G. Hall, V.O.N. nurses and the nurses and staff of the Royal Jubilee Hospital.

4 CARD OF THANKS (Continued)

Mrs. W. Yates and son wish to thank their many friends for their kindness and sympathy in their recent sad bereavement, the Army and Navy Veterans, W.A. Pro Patria Branch Canadian Legion, Daughters of England and Bugler B. Drysdale. Also for beautiful floral offerings in the loss of her husband, Mr. W. Yates.

6 FUNERAL DIRECTORS

S. J. CURRY & SON
Funeral Directors
Corner Quadra and Broughton Streets
Phone G 5512

Distinctive Funeral Service in Our New Mortuary at Moderate Cost
Experienced Lady Attendant
SANDS MORTUARY, LTD.
Phones: E 7511, G 3530 — 1803 Quadra St.

THOMSON FUNERAL HOME
1625 Quadra Street
Complete Service at Reasonable Cost
Lady Attendant
Phone G 2612

HAYWARD B.C. FUNERAL CO., LTD.
Established 1867
734 Broughton Street, Victoria, B.C.
Empire 3614 Empire 4065 Garden 7679
Lady Assistant

McCALL BROS.
"The Floral Funeral Home"
Office and Chapel, Corner Johnson and Vancouver Streets
Phone Garden 2012

7 FLOWERS

ANY FLORAL DESIGNS at lowest prices. Pollock Bros., 1315 Douglas St. G 5315.

BROWN'S VICTORIA NURSERIES, 619 View. Design work executed, lowest prices. We grow our flowers. G 6612, G 3521.

CALL E 0743 FOR ARTISTIC FLORAL designs. Jennings, florists, 754 Yates.

BALLANTYNE BROS., LIMITED
1211 Douglas Street Phone G 2421
We Telegraph Flowers
CUT FLOWERS AND DESIGNS

8 MONUMENTAL WORKS

STEWART MONUMENTAL WORKS, LTD. Take No. 6 car to works. 1401 May Street. Phone G 3452.

10 COMING EVENTS

A GRAND OLD-TIME DANCE, AT Sooke Community Hall, Friday, April 21. Spacious dance floor of 5,400 square feet. Stewart's Orchestra. Refreshments. Dancing 9 till 1. Admission 50c. Auspices Sooke Community Association.

ARMY AND NAVY VETERANS' REGULAR quarterly general meeting will be held in the club auditorium at 8 p.m. Thursday, April 20, 1939. All members in good standing are requested to attend.

AN OLD-TIME DANCE, IRVINE'S ORchestra, every Monday, Friday. Instruction, 9 to 9. Bunny Hall, 1305 Broad. Admission 25 cents.

AN OLD-TIME DANCE THAT CAN'T BE beat, every Saturday, 9-12, A.O.F. Hall, with the Haymakers' Old-Timers. Prizes. Supper. 35c.

AUXILIARY, VERNON VILLA BRIDGE tea, Spencer's, April 20, 2.30. Phone E 1540, E 3088.

AN OLD-TIME DANCE, WEDNESDAY. Foresters' Hall, Stewart's Orchestra. W.A. Pro Patria, refreshments, prizes, 35c.

AT PLAYFAIR, 1230 GOVERNMENT—Whist nightly, 8.45. Cash prizes.

C.C.F. PUBLIC MEETING, "WHAT Should Be Canada's Foreign Policy?" Monday, April 17, 724 Fort St., 8 o'clock. Refreshments accepted.

DANCING, SHAWNIGAN BEACH HOTEL, Friday, April 21, 9.30 p.m. to 2.30 a.m. $2 couple, including supper. Len Acres' Orchestra.

DANCE WEDNESDAY, MODERN. Charles Hunt's orchestra. Bunny Hall, 1305 Broad, 9 p.m. Admission 35 cents.

DINE AND DANCE
EVERY NIGHT, AT HONG KONG CAFE. Orchestra and pianist. Special Chinese dishes. Minimum charge 50c.

FIVE HUNDRED, TUESDAY, THURSday, 9 p.m. Good prizes. Bunny Hall, 1305 Broad.

GYMNASTIC DISPLAY—GIGANTIC ANnual gymnastic and dancing display by members of Victoria Recreational Centre, at Armoury (Bay St.), Friday, April 28. Admission 25c.

INVITATIONS FOR DANCE IN QUEEN of Peace Hall on Monday, 17th, may be obtained from C.Y.O. members.

IRVINE'S OLD-TIME DANCES, WEDNESday, 8-11.30, 20c. Saturdays, 8-12, 35c. Try Lake Hill's new floor.

LEARN OLD-TIME DANCING—CLASSES every Monday, 8-11, 1216 Broad Street. Scotty McKenzie, instructor. 25c.

McMORRAN'S SEASIDE DANCING PAvilion, Cordova Bay, every Saturday night. 35c. Tombolas. Bunk McEwan's Orchestra.

OLD-TIME DANCE, TUESDAY, APRIL 18, 9 to 12. Irvine's orchestra. Refreshments. S.O.E. Hall. 25c.

RUMMAGE SALE, L. H. HARDIE CIRCLE King's Daughters. Memorial Hall, April 22, 10 a.m.

VICTORIA ROLLER SKATING PALACE, 751 View Street — Sessions Tuesday, Thursday, Saturday afternoons and evenings. Also Wednesday afternoon.

Under New Management
THE CASTLE
Dine and Dance
Chicken Tamales, Spaghetti and Chili
Open 8.30 Until ? City Prices

13 WANTED—MALE HELP

BOY WANTED — ABOUT 18. APPLY Monday, 9 a.m. 750 Yates Street.

COMPLETE, PRACTICAL AND HOME study training in Diesel engineering, radio and television, air conditioning and refrigeration or electricity. National Schools representatives. A. W. Taylor, G 0024, or write Box 6145, Colonist.

MAN BETWEEN 18 AND 25 FOR AUtomotive stockroom and sales work. Apply in own handwriting giving any experience and references. Apply Box 7093, Colonist.

RELIABLE MAN TAKE CARE STORE route. New plan of distribution. No selling. Earn excellent weekly income. B & W Nut Co., St. Paul, Minn.

WANTED—A RELIABLE MARRIED COWman. Separate cottage provided. Send full particulars and references to L. F. Solly, Lakeview Farm, Westholme, V.I.

WANTED — RELIABLE YOUTH FOR poultry farm, able to milk. $16 month and board. Box 7132, Colonist.

WANTED — MESSENGER BOY, SIXteen, with bicycle; two years' high school essential. Apply 606 View Street.

WANTED — MOTORCYCLE DELIVERY. Apply MacFarlane Drug Co., Douglas and Johnson.

13A SALESMEN AND AGENTS

SALESMEN AND SALESLADIES TO CALL on business people. Fast seller. Good commission. Apply 302 Jones Bldg. between 1 and 2 p.m.

14 WANTED—FEMALE HELP

WANTED 4 STUDENTS AT ONCE

A VERY SPECIAL OFFER FOR ONE week only.

VICTORIA HAIRDRESSING SCHOOL
PHONE E 3641
For Appointment

CAPABLE WOMAN UNDER 45, FOR light work, some plain cooking. $10 month. Box 6995, Colonist.

CAPABLE GIRL FOR HOUSEWORK, sleep in. Call 1470 Rockland Avenue.

EXPERIENCED GIRL FOR HOUSEwork, adults only. Box 7188, Colonist.

MEN AND WOMEN, IF YOU CAN SELL see sales manager, 9 a.m. 1829 Government Street.

MAID FOR GENERAL HOUSEWORK, sleep in, references required. Box 7008, Colonist.

WANTED — A CHEERFUL, HEALTHY companion to share comfortable home and assume some responsibility. Box 7007, Colonist.

WANTED RELIABLE YOUNG WOMAN. Small home, three adults, references. $10 month. Box 7063, Colonist.

14 WANTED—FEMALE HELP (Continued)

WANTED—EXPERIENCED GIRL, LIGHT housework; sleep in or out. Box 7144, Colonist.

WIDOW, WITH PENSION, WANTS ANother widow with pension to share comfortable home. Box 7181, Colonist.

16 AGENTS WANTED

MEN—HERE IS GOOD PAYING WORK with a large manufacturing concern of 200 daily necessities used in every home. Sure and quick repeaters. No experience needed. Good pay every day if active and permanent business certain if persevering. Investigate our plan at once. Catalogue free. Familex Co., 570 St. Clement, Montreal.

17 SITUATIONS WANTED—MALE

$1 J. GREGG — HOUSE WINDOWS cleaned outside, 5c each. G 5023.

CASUAL WORK WANTED—NO JOB TOO small, gardening, fencing, etc. Phone E 7530.

EXPERIENCED DAIRY WORKER, married, hand or machine milking, also experienced truck and tractor driver. References. Box 6477, Colonist.

GENTLEMAN WITH FEW HUNDRED dollars to invest, having bookkeeping experience, wishes position in reliable firm. Apply Box 7052, Colonist.

JAPANESE WILL DO GARDEN WORK cheaply. Nothing too small. E 9049.

RELIABLE YOUNG MAN NEEDS WORK. Will dig gardens, kalsomine, etc. Expert driver. E 1574.

STRONG YOUNG MAN WANTS WORK on truck. Can drive if necessary. E 5568, 7 to 10 a.m.

STRONG, RELIABLE YOUNG MAN wants work. Phone E 0465.

WHITE MALE COOK WOULD LIKE position, short hours, small pay. Box 7086, Colonist.

4TH STEAM ENGINEER, GAS, ENgineer or truck driver. References. Charlie, E 9153. 927 Collinson Street.

17A PAINTERS AND DECORATORS

PAINTING, PAPERING, KALSOMINING. Work guaranteed. McPherson. E 9033.

PAPERHANGING, PAINTING, KALSOMining. Work guaranteed. King. G 1669.

PAINTING, PAPERHANGING, KALSOmining and plaster patching. E 1935.

PAPERHANGING, Kalsomining, painting. Best workmanship, materials. E 2718.

ROOF STAINING, PAINTING, STUCCO wash, positive results. Robert Shearing. G 5635.

$7 — ROOMS PAPERED, PAPER INcluded, kalsomining $3.50. G 7639.

17C CARPENTERS AND CONTRACTORS

ALTERATIONS, HOUSE-RAISING, CONcrete work, repairs. O'Regan. G 7962, G 2258.

EVERYTHING IN CONCRETE. WALTER Trace. E 7473.

TRELLIS, PICKET BOARD FENCING. For prices phone O'Byrne, Colquitz 148T.

ALTERATIONS OF ALL KINDS. G 1920.

17E GARDENERS

ALL BRANCHES OF GARDENING, fencing done. Special rates for summer months. E 9825.

FAST, EFFICIENT WORKMANSHIP IN all branches of technical horticulture. J. W. Parkinson, F.R.H.S., landscape and consulting gardener. Telephone Belmont 44 M.

GARDENER REQUIRES GENERAL GARdening, painting, general repairs. G 2050.

GARDENS DUG, PLANTED. ALSO lawns laid and seeded. Odd jobs. Reasonable. G 6771.

LAWNS, Digging, Pruning, Roses, Hedges, Scything. Hour, contract. E 3184.

WANTED — GARDENING, SCYTHE work, by Old Country gardener. E 2834.

18 SITUATIONS WANTED—FEMALE

BUSINESS WOMAN WOULD LIKE ANY position of trust, assist store, hotel work. Local references. Box 7162, Colonist.

CAPABLE HOUSEKEEPER DESIRES position, town or country. Phone E 5578.

DRESSMAKING, Alterations, Slip Covers; 25c hr., car fare. References. E 0736.

EXPERIENCED WAITRESS WANTS position. References. Phone G 0232.

GENTLEWOMAN, GRADUATE NURSE desires employment, afternoons, any reasonable capacity. Box 7078, Colonist.

GRADUATE NURSE WOULD LIKE part-time work, 9 till 3 daily. What offers? Box 7124, Colonist.

HOUSEKEEPER DESIRES POSITION, temporary or otherwise, good cook, bread maker, where no objection to three-year-old girl. Phone E 4776, mornings or evenings.

HOUSEKEEPER, 30-35, TO RECENT widower, English, with family, attractive home, full charge. Permanent to right person. Wages good. July 1. Local references. Box 7004, Colonist.

HIGH SCHOOL GIRL WANTS JOB caring for children evenings and Saturdays. E 2960.

LADY WANTS HOUSEWORK, PRIVATE family or bachelor. Phone G 2402.

MOTHERS, ATTENTION. YOUNG LADY will take charge of children during daytime. Phone E 1862.

NEAT WIDOW LADY, NO ENCUMbrance, prefer comfortable home. Good references. Box 7069, Colonist.

OFFICE WORK, BY QUALIFIED, CAPAble young lady. Phone E 5697.

TRAINED SALESWOMAN DESIRES position. Please phone E 2326.

WANTED — PART OR WHOLE-TIME work, experienced in cooking and all hotel work. Good references. Box 7024, Colonist.

WOMAN WANTS WORK BY HOUR OR day, city references. Box 6921, Colonist.

WOMAN WANTS WORK BY HOUR OR day, city references. Phone E 7475.

WANTED—PART-TIME WORK. PHONE G 0036.

YOUNG LADY WANTS WORK, DAY OR hour. E 3163.

18A DRESSMAKERS

LADIES' TAILORING, EXPERT DRESSmaking. Miss Alice Ellis, 605 Lampson Street.

20 NURSING AND CONVALESCENT HOME

LEBANON NURSING HOME, 1370 YATES Street.

21 PERSONAL

AUSTRALIAN PEARS, AVOCADOES, limes, sundried unsulphured figs and fresh fruit in season. Lilley's Confectionery, 1409 Douglas. E 5511.

A MARSHALL — TAILORED SPRING suits, $22 complete, coats, furs refashioned, alterations. Room 92, 939 Yates Street.

A PERMANENT WAVE, INDIVIDUALLY styled. Special prices on shampoo and finger wave. Bert Waude Salon, 718 Yates Street. Telephone E 4023.

ALL KINDS OF UPHOLSTERED FURniture cleaned and mothproofed right in your own home by latest electric dry foam method. G 7804.

A CHOICE SELECTION OF FRESH spring salmon. Askey's Fish Market, 624 Yates. G 7101.

BUTTERMILK — A GOOD OLD-FASHioned Spring tonic, for vim, vigor and vitality. 10c quart delivered. Registered Jersey Dairies, 608 Broughton St. G 5044.

DO SOMETHING ABOUT THOSE blinds. Repairs and recoloring a specialty. Window Shade Shop, 819 Fort. G 4895.

ENGLISH HAND LAUNDRY — COLLARS turned 15c, shirts 13c up, collars 3 for 10c. Courtney at Douglas. E 9192.

ECZEMA, ITCH, PILES, ULCERATED legs. Try Geo. Lee's Chinese remedy. 638 Cormorant. Dept. and Drug Stores.

FOR ECZEMA, IMPETIGO, OR SKIN irritation, use Wightman's skin remedies. At all druggists.

DOUBLE SERVICE IN WANT ADS

You can telephone your answers as well as your classified advertisements to The Colonist. Readers are often interested in Want Advertisements that do not carry the names or addresses of advertisers but a Colonist box number. For the accommodation of those readers who find it inconvenient to write an answer and to serve the advertiser better

We Will Take Replies to Box Numbers Over the Telephone

The Colonist service is available from 8 a.m. to 9 p.m., excepting Sundays. Phone Empire 4114

21 PERSONAL (Continued)

FOR VACUUM CLEANER REPAIRS, ALL makes, phone J. W. Higham, G 3559. Established 15 years. Authorized service for Canadian General Electric and Premier vacuum cleaners.

FREE INFORMATION FEMININE HYgiene. Local Society de Hygenique, 133 Eberts Street. E 0774 after 5 p.m.

GIFTED TEACUP READER. APPOINTments. 462 Sturdee, Esquimalt. Phone E 3826.

HUNDREDS OF SATISFIED CUSTOMers eat Masters' Health Bread daily. Have you tried it?

LEARN POPULAR PIANO, TWENTY lessons, no scales. Quick, easy. Latest system. Telephone G 1764.

LOOSE COVERS AND CURTAINS MADE. G 6487.

OIL BURNERS, EXPERT SERVICE, cleaning, adjusting, etc. Lynn. G 6959.

PURE JERSEY MILK, EARLY MORNing delivery and evening. G 4716.

SPORT COATS, FROM $9.95, PANTS, $2.95, sweaters, 98c. Pritchard's Men's Wear, 1227-1229 Government Street.

TEACUP READING AND CARDS. PHONE G 4077, before 3 or after 6.

WIGHTMAN'S VARICOSE ULCER REMedy, $1.50 bottle. At all leading druggists, or write P.O. 102.

21A HAIRDRESSERS AND BEAUTY SPECIALISTS

AT MAISON TYRRELL'S, LONG EXperience and best materials insure good results. Zolo's machineless permanents, Notox applications. Machine Perms., facials, etc. Postiche makers. D. Spencer, Ltd. E 4141.

A GOOD PERMANENT AT A REASONable price. Phone G 6652. Bobette Beauty Salon, Room A, Campbell Bldg.

ANNAS TAYLOR BEAUTY SALON, FEAturing the latest in Spring hair styles. 1004 Broad. E 9015.

PERMANENT SPECIALS! WITHOUT electricity and no machine. Up and up, up and down, hair styling, lacquering and crystallizing. All featured at La France Beauty Salon, 727 Yates St. G 7443.

POMEROY'S BEAUTY SALON of 29 Old Bond St., London. Beauty specialist, hair styling, Zotos machineless waves. Pomeroy Products. 102 Woolworth Bldg.

PERMANENT REMOVAL SUPERFLUOUS hair by most modern method. Mrs. Russell, 102 Woolworth Bldg. Phone E 2525.

SUPERFLUOUS Hair Removed—Weakens growth. Try one. Sussex Beauty Salon, 706 Broughton. E 5115 (formerly Ivy's).

SMART permanents for Easter. Hollywood Beauty Shop, 617 Fort. E 0433.

THE HILDA BEAUTY SHOP—SPECIALizing all leading methods of permanents. 1165 Newport Avenue. E 0722.

VICTORIA BEAUTY PARLORS — CALL E 8515 for a good permanent. All experienced operators. 1219 Broad Street.

IT IS POSSIBLE TO GET MARCELS
And still have your hair look smart and stylish. The Avalon does it.
AVALON BEAUTY SHOPPE
E 0522 1104 Douglas St.
All experienced operators.

STUDENTS WANTED
VICTORIA HAIRDRESSING SCHOOL
WOOLWORTH BUILDING

23 EDUCATIONAL

JACK AND JILL KINDERGARTEN, 1048 Collinson. Trained kindergarten teacher. Drill, rhythm band, games included.

ROYAL BUSINESS COLLEGE, 1006 GOVernment. G 6018. E. W. Maunsell.

ST. MARGARET'S BUSINESS SCHOOL—Junior House, St. Margaret's School. Miss W. G. Milligan, principal. E 3234.

SPROTT-SHAW BUSINESS INSTITUTE—Courses: Stenography, secretarial, commercial, radiotelegraphy. G 4512.

STANDARD SCHOOL STENOGRAPHY—Oak Bay Junction. Miss G. Dickson.

24 MUSIC

SPANISH AND HAWAIIAN GUITARS and mandolins. Hours, 2 to 9 daily. Saturdays 9 to 2. Jenkins, 1013 Pandora.

SAXOPHONE AND CLARINET, MODERN tuition. Reg. Wood, phone G 7937. Lessons at your own home.

25 DANCING

ALL BRANCHES AND BALLROOM. Dorothy Cox, M.R.A.D. Eng. E 7638.

RONALD BLADAN BALLROOM CLASS. Saturday night. E 2901.

VICTORIA'S LEADING BALLROOM INstructors—Mr. and Mrs. Geo. Rosaly. Arthur Murray, N.Y., method. E 4854.

28 DRESSMAKING

EXPERT LADIES' TAILORING AND dressmaking. London experience. E 3276.

29 LOST AND FOUND

LOST — CHILD'S WASHABLE KID glove, Yates and Douglas. Please return to 1451 Douglas. G 8571.

LOST ON BURDETT AVE. LADY'S white gold wrist watch. Phone G 0125. Angela Hotel.

THURSDAY, DARK RIMMED SPECTAcles in case, in Oak Bay. Reward. Phone E 6304.

31 MONEY TO LOAN

A MORTGAGE LOAN CAN BE ARranged by us in any amount, repayments to suit. Building loans a specialty. Low interest, quick decisions, moderate charges. Also Dominion Housing Act loans.

P. R. BROWN & SONS, LTD.
1112 Broad Street Phone G 7171

ANY REQUEST FOR A MORTGAGE APpreciated. See H. C. Holmes, Pemberton & Son, Ltd., 625 Fort St. G 8124.

AUTOMOBILE CONTRACTS FINANCED. Pacific Sales Co., 1239 Broad Street.

MORTGAGES, AUTOMOBILE LOANS, insurance, etc. H. W. Miller & Co., 1210 Broad Street.

$500, $1,000, $1,500 AND $2,000 AT 6 per cent. Building loans acceptable. H. G. Dalby & Co., Ltd., 634 View, opposite Spencer's.

33 BUSINESS DIRECTORY

CARPETS

CARPETS CLEANED AND FOR SALE. Carpetorium Co., 1025 Cook St. E 2861.

FLOOR SURFACING

V. L. HARDWOOD FLOOR CO., 707 Johnson. Free estimates. G 7314.

INSURANCE

FIRE, AUTO INSURANCE — SEE LEE, Fraser & Co., Ltd., 1222 Broad Street.

33 BUSINESS DIRECTORY (Continued)

LAWN MOWERS

A. J. WORTH, LAWN MOWER SPEcialist. Phone E 7051. 711 Pandora.

ELVES BROS. Lawn Mower Shop—Mowers sharpened. 1423 Broad. E 0662.

LAWN MOWERS SHARPENED
We Call for and Deliver
PEDEN BROS., LTD., 1410 Douglas. G 5311

LITHOGRAPHY

LITHOGRAPHY
Labels for Every Purpose in Any Design or Color Combination
Commercial Work — Letterheads, Invoices, Cheques, Bonds, Debentures, Etc.
Photo-Litho Map Work
THE COLONIST
Lithographing Department
1211 Broad Street

PUBLIC STENOGRAPHER

ETHEL SEYMOUR, 207 CAMPBELL Building, Douglas Street. Phone Garden 2525. Authors' manuscripts, law and general. Strictly confidential.

WINDOW GLASS

WINDOW GLASS REPLACED AT shortest notice. Auto glass replaced while you wait. Mellor Bros., Ltd., 919 Broughton Street. Phone G 5021.

WOOD AND COAL

ALL DRYLAND THICK BARK SLAB and inside blocks, 12-inch, guar. A1 fir, $2.75 cd., 2 cds. $5. Inside block, $4. Dry Malahat, $5 cd. Dry cordwood or bark, $6.50. Semi-dry fir wood, $3.50 cd., 2 cds. $6.50. Old John Wood, 2514 Douglas. E 2743.

A BARGAIN—STOVE LENGTHS, INSIDE fir blocks, mixed with heavy bark slabs, from Malahat. Guaranteed never in water. Ready for basement. 1 cd., $2.75, 2 cds., $5. Sooke Lake Wood. E 9111. G 2915.

A BARGAIN — HEAVY BARK SLAB, mixed with inside blocks, never in water, all 12-in. Dry, $2.65 cd.; in 3-cd. lots, $9.50, 1½ cds., $4.50. From Duncan Tie Mills, Hillcrest Fuel Co. G 3015.

A BARGAIN YOU CAN DEPEND ON—Up-Island first-growth 12-in. fir, ready to burn. Good as cordwood. Hand picked, big or small. 3 full cords, $9.50. Ronald Hopkins Coal & Wood Co. E 7916.

ALL Cooperage Wood & Fuel Co. Ltd.—Bone-dry stovewood, $2½ cd. Kindling, $1.50 ½ cd. Inside blocks, 3 cds. $10.50. Heater blocks, $2.50. Furnace blocks, $2.75. Sawdust, bulk $2.50, sack $3.25. G 2341.

ALL SCREENED DRY FIR SAWDUST—Bulk $2.50, sacked $3.50 unit. Wood $2.75 cd. B.S.B. Fuel. E 5910.

ALL FIR SCREENED SAWDUST, $2.50 bulk, $3.25 sixty sacks. E 3654.

ALL KINDS, ANY LENGTH, GOOD DRY cedar, $1 load, 2 for $1.75. E 6722.

BONE-DRY STOVEWOOD, $2½ CD. Kindling, $1.50 ½ cd. Cooperage blocks, $3 cd. Cooperage wood, $2.75 cd. Sawdust, bulk, $2.75. E 5023.

CORDWOOD PROPOSITION FOR MAN with own tools, eighteen miles from Victoria. Box 7042, Colonist.

DRYLAND WOOD, 2 cds., $5, 1 cd. $2.75; bone-dry fir slabwood mixed, $3.25 cd.; bone-dry inside blocks, $5 per cd.; bone-dry heavy slabs, $5 per cd.; No. 1 fir millwood mixed inside blocks, $2 per cd.; inside blocks $4 per cd.; heavy slabs, $3.50 per cd. Shawnigan Douglas Fir Wood Company. Phone E 3914.

DRY 4 FOOT CORDWOOD IN 3 CORD lots, $4.75 cord. J. E. Painter & Sons. G 3541. 617 Cormorant Street.

DEPENDABLE Dryland Sawdust Special—Ronald Hopkins Coal & Wood Co. E 7916.

MALAHAT BULK SAWDUST, $3.25; sacked, $4.25 60 sacks. J. E. Painter & Sons, 617 Cormorant Street. G 2541.

MUST MOVE IN ONE WEEK 50 CDS. 12-in. dry cedar, $2 cd., 2 cds., $3.75. G 2452.

MALAHAT BONE-DRY, 12-INCH, TWO weeks. Special, $4 cord. Phone E 2924.

NO. 1 FIR MILLWOOD, $2.50 CD., IN 2-cd. lots. Inside fir, $4.00 cd. Screened fir sawdust, $3.25 unit. Mannings, Shaw Fuels, 1910 Store Street. E 0824.

NO. 1 fir slab mixed inside, never been in salt water, 2 cds. $4.75. Heavy slab, $3.50 cd. Inside blk. $4 cd. Bone-dry Malahat slab 2 cds. $7.50. Selkirk Wood. G 5334.

SPECIAL — DRYLAND FIR MILLWOOD blocks and slabs mixed, never in water. Stock up and save. $3.25 per cd. Dominion Fuel Co. E 4734.

SCREENED SAWDUST, SACKS, $3.70; bulk, $2.70. Phone E 2924, day, night.

SPECIAL, 1 WEEK ONLY, FIR SAWdust, 2 units $4.50. Order now. E 6552.

UP-ISLAND 12-in. blocks, slabs, ready to burn, beats cordwood. Reg. $4.00, now $3.25 cd.; 2 cds., $6.25. O.K. Fuel. G 2452.

$3.50—UP-ISLAND SLAB, 13-in., RODgers' Wood Co. Alpha St. G 7214.

$2.50 UNIT
ALL FIR UP-ISLAND SAWDUST
PHONE E 7445

$2.50 BULK, SACKS $3.50. UP-ISLAND fir mill sawdust. All screened, clean, coarse, all fir. Order now. E 7445.

30 CDS. DRY CEDAR, 12-IN., FROM Malahat, 1 week sale. $2 cd. G 5215.

UP-ISLAND SAWDUST, NO. 1 FIR
Good for Kitchen Burner
Bulk $2.50 Unit — 60 Sacks $3.50
NATIONAL FUEL CO. — G 5215

34 PROFESSIONAL DIRECTORY

MASSAGE

MRS. BARKER, MASSEUSE, VAPOR baths, chiropodist. 225 Howe. G 1661.

OPTOMETRIST

JOSEPH ROSE, OPTOMETRIST. PHONE E 6014 for an appointment. 1217 Douglas.

OSTEOPATHIC PHYSICIANS

DR. VERNON B. TAYLOR, REGIStered and licensed. 406-7-8 Belmont Building. Phone Empire 7823.

PATENT ATTORNEYS

ERNEST E. CARVER, F.P.I.C.
Registered Canada and U.S.
Patents and Trade Marks in All Countries
789 W. Pender, Vancouver. Phone Sey. 1252

FETHERSTONHAUGH & CO.
Patents and Trade Marks
Offices Throughout Canada and U.S.
783 W. Pender, Vancouver. Phone Sey. 3796

PHYSIOTHERAPY

H. H. LIVSEY—Registered and Licensed. 318-9 Pemberton Building. G 3643.

37 MISCELLANEOUS

SAWS, ALL KINDS, FILED, SET, gummed, etc. Phone W. Emery, 1807 Gladstone Avenue.

38 TO RENT—MISCELLANEOUS

CONCRETE MIXER (NEW MACHINE) with equipment for rent. Apply R. A. Green Lumber Co., Ltd. G 3613.

OFFICES TO RENT—SCOLLARD BUILDing, 1207 Douglas Street. Apply engineer at building, or Royal Trust Co. E 4126.

40 FOR SALE—MISCELLANEOUS

40A BUILDING MATERIALS

FOR A LOT OF GOOD USED LUMBER see Geo. Dodd, 1425 Edgeware Road.

SIDNEY SPEEDY SERVICE
IF YOU CONSIDER BUILDING A GArage, fence, sidewalk or anything that requires lumber or other building materials, get in touch with us. It will pay you. Sidney Lumber, 2116 Gov't St. G 2615.

ISLAND BUILDING SUPPLY COMPANY—Everything in builders' supplies. E 9313. 519 Fort, corner Langley.

SHINGLES, HIGH GRADE (XXXXX). Dalziel Box Company. G 1422.

THE MOORE-WHITTINGTON LUMBER COMPANY LIMITED
Established 1893
LARGE STOCK — RIGHT PRICES
Lumber, Millwork, Gyproc, Masonite, Insulex, Gypsum Wool, Shingles, Etc.

WALLBOARDS IN STANDARD MAKES. Fir panels in new embossed pattern. Everything for building. R. A. Green Lumber Co., Ltd., 2930 Douglas. G 3613.

40 FOR SALE—MISCELLANEOUS (Continued)

40B CLOTHING, FURS, SHOES, ETC.

DRESS SUIT, 3-PIECE, MEDIUM SIZE, $15. Good condition. Phone E 6330.

FOR SALE—ALASKAN SABLE SHOULder fur. Phone G 5110, mornings.

NAVY BLUE, TAILOR-MADE, LADY'S suit, fine quality, new, $10. Mrs. Lee, 1316 Government. E 0294.

OUR $22.50 SUITS WILL SAVE YOU money. Good cloths, good fitters, good value. Pritchard's Men's Wear, 1227-1229 Government Street.

40D FURNITURE

BARGAINS—NEW AND USED FURNIture. Repairing, finishing, upholstering. Frank's Furniture Store, 1115 Yates. E 2464.

CHESTERFIELDS, NEW TERMS DIRECT from the warehouse. You save the overhead expense. Can be seen at Basney Storage Company.

CHESTERFIELD SUITES THOROUGHLY cleaned and demothed in your home, $7. Carpets at reasonable prices. E 6952.

HIGH-CLASS HOUSEHOLD FURNIture for complete household or separately. Owner leaving city. Apply on premises, 615 Linden Avenue.

SOLID WALNUT D.L. EXTENSION TAble, unpainted breakfast suites, good assortment bicycles, Watts engineer's level. Central Furniture Exchange, 1422 Blanshard St. Phone G 6925.

THREE-PIECE CHESTERFIELD SUITE, $25. Antique grandfather clock, $150. Holland Bros., 732 Fort Street. E 0913.

5-PIECE WALNUT DINING SUITE, LIKE new, $75; upholstered chairs, new, $14 up; six-piece oak dinette suite, $59. J. M. Willows, 705 Johnson Street. Phone G 4424. "Better Class Used Furniture."

PLOWMAN'S PLEASES PATRONS
In Buying or Selling Furniture
824 Fort Street Phone E 3942

A GOOD SELECTION OF USED FURNITURE
Also Antiques—At Lowest Prices
Delivery Free in City
REID'S FURNITURE
1317 Broad Street Phone E 6353

40E MUSICAL INSTRUMENTS

FOR SALE—BELL PIANO AND STOOL, good condition, walnut case. Price $65. E 1755.

GOOD-TONED PIANO, PERFECT CONdition, for sale, cheap. E 7253.

PIANO, BEAUTIFUL CONDITION, $175. Phone Mr. Sislar, G 7791, Monday, between 12 and 1.

PICCOLO, $2.50. SAXOPHONE, $25. Hicklins's, 709 Johnson Street.

40F RADIO

RADIOS FOR HIRE, WEEK OR MONTH. Radios repaired, tubes tested free. Radios at give-away prices. Aaronson's, 1329 Government. G 4722.

STROMBERG CARLSON 6-TUBE ELECtric console for sale, $20. Phone E 1660.

40G OFFICE AND STORE EQUIPMENT

DESKS, CHAIRS, FILING CABINETS, etc., new and reconditioned. Diggon-Hibben, Ltd., 1210 Gov't St. G 9194.

OFFICE COUNTER, EIGHT FEET SIX inches long. Phone Empire 6242 between 9 a.m. and 5 p.m.

PLATE-GLASS SHOWCASE, 6 x 3 x 2½, complete with shelves. Phone G 7156.

40H NURSERY STOCK, PLANTS, ETC.

FIRST-CLASS CUT HYACINTHS, TUlips, special varieties. Place your orders now for bulbs. E 1015.

GLADIOLI BULBS, $1 PER HUNDRED. Lake Hill Gladioli Gardens, Reynolds St. E 2996.

THIS WEEK'S SPECIAL
ROSES
In bundles of five, $1
Choice varieties
LAYRITZ NURSERIES LIMITED
750 Fort Phone G 3733

40K BICYCLES AND MOTORCYCLES

ALMOST NEW TRIUMPH TWIN ALTERnating firing twin motorcycle. Gone only 2,900 miles. Can accept terms. Sacrifice price. No trades. Mutual Auto Sales, 932 Johnson.

BICYCLE SALE — 30 BICYCLES, $14.50 to $16.75. Balloon tire bicycles, $34.50, with wides. Expert bicycle repairs, moderate prices. Aaronson's, 1328 Gov't Street.

GIVE YOUR BOY OR GIRL A BICYCLE. Nothing will give more pleasure or health. We have both used and new machines and these can be bought on terms. Your old bicycles or wheeled toys can be turned in as part payment. Robinson's, 1220 Broad Street, opposite Colonist. Phone E 6212.

HAVE YOUR BIKE OVERHAULED NOW. Our increased staff can handle your bike repairs immediately. Prices from $2. New and Rebuilt Bicycles at Attractive Prices. Terms Arranged.
E. H. HARRIS & CO.
736 Fort Street Next to Ray's

HARLEY-DAVIDSON MOTORCYCLE, IN excellent condition, $95. E 5490.

MAN'S C.C.M. BICYCLE, NEARLY NEW, single bar. Apply 847 Currie St.

ONE GENT'S DOUBLE-BAR, $12.50. Excellent lady's, $14, perfect order. Shelbourne Service Station. E 3935.

P. & M. MOTORCYCLE, GOOD TIRES, runs well. $35. 1319 Fernwood. E 1747.

WANTED—USED BICYCLES. CASH FOR suitable machine. Esquimalt Cycle Shop, 941 Esquimalt Road.

1930 HARLEY - DAVIDSON, GOOD condition. Sale or take car in trade. Terms. Phone E 4665. Apply 1721 Quadra Street.

1936 TRIUMPH MOTORCYCLE, 500 c.c. Mark V, mileage only 6,000. Sacrifice. Phone E 8048.

40L STOVES AND RANGES

CLARE BROS.' RANGE, ENAMEL BACK, thermometer, copper coil, $26.50. Carter's Stove Store, 822 Fort St. E 3511.

FOR SALE—GURNEY TABLE-TOP GAS range, cream enamel finish, like new, cheap for cash. Apply 2628 Fernwood Rd.

KITCHEN RANGE NEARLY NEW. BELL cheap. 1291 Fairfield Road.

LEADER SAWDUST BURNERS FOR stoves, furnaces, boilers, bake ovens, water heater, etc. Southall Stove Co., 1321 Government Street.

McCLARY RANGE, SIX HOLE, WITH brass coil, $35. 2162 Balfour Avenue.

NEW AND USED RANGES, OIL Burners. Mann's, 740 Fort. E 3122.

RANGE CASTINGS STOCKED FOR most makes. B.C. Hardware, 719 Fort Street.

SEE the Croft Sawdust Burner at Palmer's Stove Store, 765 Pandora. G 6634.

USED RANGES, WOOD, COAL, GAS, electricity and oil. C. J. McDowell, 1000 Douglas Street.

$5 CASH AND $5 PER MONTH WILL install the latest model Coast Sawdust Burner in your range. Cast aluminum body and nickel-plated steel hopper. Satisfaction guaranteed. We also have some good reconditioned ranges on hand. Prices from $19.50 up. Coast Hardware, 1418 Douglas.

500 STOVES WANTED — BEST CASH prices paid. Call Pedeu's Stove Store. E 1451.

40X MISCELLANEOUS

A. B. C. WASHING MACHINES WITH A year's supply of Rinso and washing kit, special $79.50. C. J. McDowell, 1200 Douglas Street.

APPLES—RUSSETS, 40c BOX; JONAthans, 60c. Bring containers. Tanner Bros., Tanner Road, Keating.

AWNINGS protect your carpets and draperies from the sun. Estimates free. F. Jeune & Bro., Ltd., 570 Johnson.

AN ENGLISH BABY BUGGY FOR SALE, $17.50. Brown, condition. Apply 1150 Mason Street. G 3016.

A BIG DOUBLE LOAD CINDERS, $2.75, $5, clay, rock, manure. G 5364.

A REAL DOUBLE LOAD OF CINDERS, $3. Old manure, rock, soil. G 3466.

ALL GOOD COW MANURE FOR SALE. $4 per load. G 8637.

BEDS, SPRINGS, MATTRESSES AT factory, 730 Pisgard Street. Capitol Mattress Factory. E 0531.

BUZZ SAW WITH STAR MOTOR RUNning good, $25. Four-wheel trailer with tires, $10. 3224 Rutledge.

40 FOR SALE—MISCELLANEOUS (Continued)

BLACK SOIL, ROCK, MANURE, HAULing. E 7734.

BLACK SOIL, THREE YARDS, $4.50. Gravel, rock of all kinds. Bel. 59M.

BARNYARD MANURE, 2 YDS., $3.50, delivered. Phone G 4259.

BROWN FOLDING GO-CART, CHILD'S veranda seats, 62 inches. Phone E 9687.

DOUBLE BRASS BED, WITH SPRINGS, $3; baby buggy, $4; man's delivery bike, $12. Phone E 2353.

DURO MACHINERY DISPLAY. HICKman-Tye Hardware Co., Ltd., 544 Yates.

EASY DRYER WASHER (NO WRINGing), half price. Taylor & Co., 728½ Fort.

ELECTROLUX, AS NEW, COST $85, sell $50. Box 7133, Colonist.

ENGLISH PRAM IN GOOD CONDITION, $15. Apply 924 Monterey Ave.

FOR LOOSELEAF REQUIREMENTS—
All Special Forms Ruled and Made to Order — Also Blank Books of Every Description
Ledger and Columnar Sheets, Binders and Files Carried in Stock.
THE COLONIST
Commercial Departments
1211 Broad Street

FOR SALE—WILLIS PIANO, MAHOGany, excellent tone. Also electric rangette, Mercury bulb sun lamp and Ruud water heater No. 25. Phone E 6365.

FOR SALE — POWER ORCHARD sprayer, cost $285, will sell for $100. Box 7054, Colonist.

FOR SALE—FIVE BOUND VOLUMES OF C. S. Journals, 1901-2-3-4-7, good condition. Price reasonable. E 1755.

FOR SALE — MANURE, TWO YARDS, $3.50, delivered. G 4256.

FOR SALE—FINE WILTON RUG, 9 FT. by 10 ft. 6 in. E 0976.

FOR SALE — ALMOST NEW SMALL English buggy. E 8882.

GARDEN CHAIRS, JUST WHAT YOU need for your lawn. 25c each. E 2484.

HARDY'S ALTEX No. 2 THREADLINE reel with accessories, $15. Cochrane, R.R. 1, Duncan.

HORSE MANURE, SOIL. Any quantity, delivered. Bray's Transfer, Ltd. G 7923.

KOHLER ELECTRIC LIGHTING PLANT, 1500 watts, D.C., 4-cylinder valve in head. Also rotary converter for 550 watts, i.e. 32 to 115 volts; $200. Beaumont, Discovery Island, Victoria, B.C.

MOTORS — WE BUY AND SELL USED electric motors and generators. Capital Iron & Metals, Ltd., 1824-32 Store Street. Phone G 2434.

MURESCO NOW 70c PER 3-LB. PACKage, 18 beautiful tints. Harte-Andrews Paints Ltd., 711 View St. G 4713.

MAYTAG WASHER, DEMONSTRATOR, reduced price. Taylor & Co., 723½ Fort.

ONE GENERAL ELECTRIC REFRIGERated showcase, very little used, 8 ft. long, 4 ft. 6 ins. high, white enamel; a bargain, $299. Also one new Beach refrigerated showcase, same size, at a very special price. One only, used Beatty washer, $13.50. Colby Electric, 645 Pandora Ave. Phone E 9914.

ONE-HORSE DISC HARROW, DUMP cart, saddle, iron military cot. Belmont 46L.

PHONE US FOR THE BEST RICH SOIL. No weed root. G 7995.

PANSIES, 25c DOZ.; SPECIAL, TEN choice plants, $1.00. G 2765.

ROLLS RAZORS $2.75, 26-IN. SUITCASES $1.50, 9-power prismatics $17.50, field glasses $6.75, 30-30 rifle $23, 22 rifle $4.75, mudguards 29c, pedals 39c, Dunlop tires $1.10, inner tubes 60c, wide handlebars $1.75, boy's bicycle $12.50, radio tubes 75c, spectacles to suit any sight $2.75. Aaronson's Cut Rate Store, 1328 Gov't Street.

RADIO COURSE AND ELECTRIC RADIO for $30. Accept good wardrobe trunk or electric razor part payment. Box 6957, Colonist.

REPOSSESSED HOOVER CLEANER, with all attachments. Good condition, used eight months. A real buy at the price. Phone E 9985.

ROTTED PULVERIZED MANURE, weedless, odorless. Bag 25c. G 3765.

SEWING MACHINES, RECONDITIONED, guaranteed. Easy terms. Taylor & Co., 726½ Fort.

WHEEL CHAIRS, HOSPITAL BEDS, tables for rent. 2514 Douglas. E 2743.

WADE DRAG SAW, GOOD RUNNING order, $30. Harry Ford, Metchosin.

1 YEAR'S SUPPLY OF SOAP, 124 LARGE Rinso and other laundry equipment free with A.B.C. washing machines, $79.50 up. H. D. Mainwaring, 722 Fort. Phone G 7821.

TRADE-IN SALE

Used 4-cu.-ft. Sparton Refrigerator	$70
Used 5-cu.-ft. Norge Refrigerator	$85
Used 4-cu.-ft. Frigidaire Refrigerator	$60
Used 5-cu.-ft. Frigidaire Refrigerator	$125
Used 6-cu.-ft. Frigidaire Refrigerator	$100

Used Radios from 15.00 each.
McLENNAN McFEELY & PRIOR
1400 Government St. Garden 1111

41 WANTED—MISCELLANEOUS

A REPUTATION FOR PAYING HIGHest prices for rags, bottles, tools, stoves, furniture, or anything you wish to dispose of. We call anywhere and time. G 4752.

ANTIQUE JEWELRY—OLD GOLD, GOLD coins, plates, etc., for cash. Rose's, Ltd., 1317 Douglas Street.

ALL BEST PRICES PAID FOR RAGS, bottles, stoves, tools, piping, furniture, etc. Call right away. Phone E 0350.

BOILER Repairs and Welding. Second-hand steam boilers bought and sold. C. Medrich, 518 Fisgard Street. E 2069.

BOOKS BOUGHT FOR CASH, ALL kinds, any quantity. Hunter's, 1219 Government.

CASH FOR OLD BICYCLES OR PARTS. Call anywhere. G 4722.

FURNITURE, RUGS, CLOTHING, TOOLS and ranges for cash, or will sell on commission. LONDON AUCTION, 919 Pandora. Phone G 2024.

GOLF CLUBS, SECOND HAND, GOOD condition. Box 7090, Colonist.

IF YOU WISH TO DISPOSE OF YOUR furniture, etc., antique or modern, consult us. We either buy outright or sell for you. Fred Smith & Co., Auctioneers. G 4913.

LARGE QUANTITIES GOOD FURNIture. George Plowman, 824 Fort. E 3942.

WANTED — WOOD-TURNING LATHE, 48-in. long. Cheap for cash. Write Box 7051, Colonist.

41A SWAPS

LIGHT FISHING TACKLE—TRADE FOR studio couch or what have you. G 5062.

42 POULTRY AND LIVESTOCK

42A POULTRY AND SUPPLIES

BARNEVELDER SETTING EGGS, BIRDS bred from beauties, finest eggs obtainable. MacGregor, 400 Kerr Avenue, Gorge.

BRONZE TURKEY EGGS FOR SALE. Mrs. Fawley, Cobble Hill.

DAY-OLD R.I.R. CHICKS, READY Wednesday, 19th. E 9067. 3270 Calumet.

FREE—12 CHICKS WITH EACH 100 Leghorn, 11c; Hampshire Cross, 11c; Hampshire, 12½c, delivered. Rowntree, Keating 49 R.

FOR RELIABLE R.I.R. HATCHING eggs and day-old chicks—Jones. G 6722.

HAMPSHIRES, APPROVED FLOCK, eggs, chicks. Also Rock-Hampshire cross. G 1254.

HATCHING EGGS, LARGE NEW ZEAland Leghorns, also cross Reds and baby chicks. A. Lenz, Seven Oaks.

HENS WITH CHICKS, R.I.R. GOOD stock. Hen $1.25, chicks 12c each. Herrington, Finnerty Road, Gordon Head.

42 POULTRY AND LIVESTOCK (Continued)

LEGHORN PULLETS, 7 WEEKS OLD, 45c. N. Hampshire pullets, 9 weeks old, 50c. All birds from blood-tested stock. While they last. Lake Hill Poultry Farm, 1168 Union.

R.O.P.-SIRED CHICKS, EACH FRIDAY. Douglas Hatchery, A. E. Nix, 3500 Douglas. E 3579.

SUSSEX BROODY HENS AND SELECT hatching eggs, each $2. R. B. Swallow, R.R. 1 (Metchosin).

WRITE FOR A 1939 CATALOGUE AND price list, which contains information on the care of poultry.
L. F. SOLLY
LAKEVIEW POULTRY FARM
WESTHOLME, B.C.
White Leghorns, Heavy Breeds and First Crosses
For profit plan to get better chicks this year, direct from a reliable poultry breeder.

42B HORSES

AT STUD—THE ARAB STALLION Adouaud by Hanad (sold to Mrs. Wentworth for $250,000). Adouba Fee, $25 (purebreds); $15 (grades), groom, $2. Breed for intelligence, stamina, disposition. G. Bates, Duncan.

42C CATTLE

FAMILY JERSEY COW, MILKING 2½ gallons. Hensley, Colquitz 128 M.

JERSEY COW AND TEN-DAY-OLD calf. Rosman, Metchosin.

OLD COWS AND HORSES WANTED. S. Lane, Colwood. Belmont 31X.

YOUNG BULLS, PUREBRED MILKING Shorthorns from R.O.P. stock. E. M. Maber, Saanichton.

42E GOATS

GOAT, DUE JUNE, FIRST KID, REAsonable. Apply 2631 Blanshard St.

42F DOGS

ATTENTION, COCKER BREEDERS!—The imported English winner Sinbad of Padson, solid black dog, at stud to approved stock at reasonable fee. Renton, 122 Medina Street.

CAIRN TERRIERS OF "MELITA" puppies, $15 up. Raymond, off Carey. E 4081.

PART BRED SPANIEL PUPPIES FOR sale. Phone E 5466.

1000 GOLDFISH, JUST ARRIVED. Water hyacinths, lettuce, poppy, snowflake. Pet Shop, 1412 Douglas. G 5721.

47 ROOM AND BOARD

AT 1019 CARBERRY GARDENS, NEAR Fort. G 3840.

BOARD AND ROOM, 1721 QUADRA Street, two blocks from H.B. Reasonable. E 4665.

BRIGHT ROOMS, BOARD, REASONable, garage. Phone G 6406. 1119 Yates.

BUSINESS PEOPLE—Comfortable rooms, board, garage. 97 Wellington. E 9769.

COMFORTABLE ROOMS, GOOD MEALS, businessman or woman, reasonable. E 9786.

DOUBLE AND SINGLE, USE OF GARage, private home. 805 Gov't St.

DESIRABLE HOME, IN NICE LOCATION, good table. 1152 Burdett. E 4639.

"HAWTHORNDEN," 821 BURDETTE Ave., excellent table, central. E 0255.

IN COMFORTABLE HOME, LARGE room, suit one or two business gentlemen, home cooking. Ideal location, near car. Box 7174, Colonist.

LARGE ROOMS, SUIT BUSINESS GENtlemen, walking distance. 531 Rupert Street. G 1749.

PRIVATE HOME IN GOOD LOCATION; home cooking. 1309 Yates St.

ROOM AND BOARD IN PRIVATE home, two ladies or gentlemen, residential district; garage. Box 7130, Colonist.

1418 HARRISON—Bright, Warm Rooms; Central, home cooking. E 9772.

49 ROOMS TO RENT

COLUMBIA ROOMS, PANDORA AT Broad — Housekeeping or furnished rooms. Hot and cold water. G 2315.

NICE LARGE ROOM, GOOD DISTRICT, close in, garage. E 0447.

OXFORD HOUSE, 749½ Fort—Housekeeping rms., h-c water, $2.50 wk. G 5198.

YORK HOTEL, JOHNSON AT DOUGlas. Modern, comfortable, inexpensive.

49A FURNISHED

CECIL Hotel, 1322 Blanshard St. Room, with or without bath, reasonable rates.

FAIRFIELD HOTEL, OPPOSITE CITY Hall — Comfortable Winter quarters. Well-heated rooms from $3. Housekeeping privileges. Props. Scruton & Nunn.

RITZ HOTEL, 710 FORT—BEDROOMS, suites, housekeeping rooms, elevator, central. Reasonable rates. G 7158.

735 QUEENS AVE. COMFORTABLY furnished bed-sitting-room, kitchenette. Phone E 3450.

49B UNFURNISHED

LARGE SUNNY ROOM, UNFURNISHED, good location, near two car lines; gentlemen preferred. Box 7178, Colonist.

50 ROOMS WANTED

50B UNFURNISHED

WANTED BY REFINED WOMAN UNfurnished room, $8. E 4040.

51 HOUSEKEEPING ROOMS TO RENT

CLIFTON HOUSE—L.H. OR SLEEPING, $2.50 week up. 1319½ Broad. E 8024.

FURN. OR UNFURN. HOUSEKEEPING rooms, men or working people. 759 Queens Avenue.

GOOD HOUSEKEEPING ROOM, SINGLE or double, sunny and clean. 670 Battery.

HOUSEKEEPING ROOMS, HEAT, GAS, $9.50-$11.50 up. 1145 Rockland.

H. K. ROOMS, BOARD IF DESIRED, good locality, walking distance. E 7070.

430 DALLAS—H.W. HEAT, MODERN, quiet, near car, sea, suite, $15. E 7462.

51A FURNISHED

ATTRACTIVE HOUSEKEEPING ROOMS, Devonshire House. Inspect this warm, quiet hotel for Winter comfort. 732 Fort St.

AT 836 COLLINSON STREET, CLEAN sunny rooms, close in, moderate.

A HOUSEKEEPING ROOM, HEAT, GAS, all found, $2.50 week. 875 North Park.

BRIGHT SUNNY ROOM, LOVELY VIEW, with private bathroom, fireplace. Block from car. Walking distance. Garage. G 1070.

BRIGHT, CLEAN, COMFORTABLE FURnished rooms, quiet. 1024 McClure St.

COMFORTABLE FURNISHED HOUSEkeeping room, near beach, car and park. $8 month. 71 Menzies St.

COMFORTABLE Housekeeping Rooms. 1032 McGregor Avenue. E 5192.

EXCEPTIONALLY Comfortable Rooms, kitchenette. 615 Vancouver. E 6573.

FURNISHED AND UNFURN. HOUSEkeeping rooms. Near sea, car. E 3173.

FURNISHED HOUSEKEEPING ROOMS. Flats, cabins, $8 mo. up. 1004 Hillside.

FURNISHED TWO-ROOM SUITE, MODern, heated, garage. 1142 Fort Street.

HOUSEKEEPING ROOMS, UPSTAIRS, suit married couple, part use garden; Fernwood district. E 8926.

L.H.K. ROOM, SUITABLE FOR BUSIness lady, Fairfield district, furnished. G 5062.

NICE LARGE HOUSEKEEPING ROOM for one, $12 weekly. 1120 Vancouver.

ONE SOUTH FRONT ROOM, GROUND floor, and two single rooms. E 0647.

SUNNY FRONT ROOM NEAR SEA, CAR, park. 664 Battery Street.

1031 CARBERRY GARDENS, HOUSEkeeping room and kitchenette. Close in town. Also garage.

$12—NICELY FURNISHED ROOM IN quiet home. G 3394.

919 PANDORA, KENSINGTON APTS., furnished housekeeping. G 8143.

1121 Collinson St.—Furnished heated rooms, 10 min. walk to town.

51B UNFURNISHED

LARGE FURNISHED HOUSEKEEPING room, sea view. 503 Dallas Road.

A Mart for Busy Readers—Property for Sale or Trade

51 HOUSEKEEPING ROOMS TO RENT
(Continued)

PRIVATE HOME, SELECT NEIGHBORhood, large front room, open grate, walking distance. E 1673.

2 BRIGHT ROOMS, KITCHEN, GAS range, private house. Cook, near Rockland E 1566.

52 HOUSEKEEPING ROOMS WANTED

52A FURNISHED

FURNISHED HOUSEKEEPING BED-sitting-room, two adults, garage, preferably Quadra Street, three or four miles out. Moderate rent Box 7114, Colonist.

WANTED — FURNISHED HOUSEKEEPing rooms, with view of sea, Oak Bay, by one lady. Phone in mornings. E 9073.

53 FLATS AND APARTMENTS TO RENT

743 VANCOUVER ST., 4 rooms, including water ... $26.50
1260 FORT ST., 4 rooms, fully modern, including heat ... 32.50
P. R. BROWN & SONS, LTD. 1112 Broad Street Phone G 7171

APARTMENTS — AIR-CONDITIONED heat, new gas ranges and inlaid linoleum. Beautiful grounds. Rent includes heat, water and garage. E 3765.

APARTMENT, FURNISHED, TWO AND three rooms, from $14.50 to $25; close to High School. 1251 Pandora Phone owner, E 2840

ATTRACTIVE WELL-FURNISHED 3-roomed suite. Chesterfield, ground floor, heat, light, $25. G 5057. 156 Government Street.

APARTMENT NOW AVAILABLE. THE Gables, corner Fort and Linden. Garage.

AT WILLINGDON — 3-ROOM FULLY modern suite, furnished or unfurnished, frigidaire. Phone E 8642.

A FURNISHED THREE-ROOM SUITE with bath, $16. 503 Montreal

AT MONTROSE APT. HOTEL, furnished suite, with all modern conveniences

ATTRACTIVE FURNISHED SUITES NOW available. Savory Mansions G 6622.

A FURNISHED SUITE OF 3 ROOMS TO rent. 1142 Yates Street.

A 3-ROOM FURNISHED SUITE. ALSO double and single room. 1141 View.

AILSA MANSIONS—FURN OR UNFURnished, excellently serviced E 0961

AT MOUNT DOUGLAS APARTMENTS—Furnished suite to rent. E 4822

APARTMENTS — Fully furnished, self contained; reasonable rates. E 5072

ATTRACTIVE WATERFRONT APARTment Every convenience. E 7773

BACHELOR APARTMENT, GROUND floor, warm, sunny walking distance, breakfast if desired E 5853

BROADWAY COURT, 442 SUPERIOR—Desirable front corner suite, ground floor. E 3022

BEAUTIFUL 5-rm. apts., fireplaces, elec. stoves, garden, sep. entrances. E 3325

BRIGHT TWO-ROOMED UNFURNISHED suite light and water. Phone E 1573.

CLEANLINESS, WARMTH, COMFORT—"The Normandie" Two fully furnished suites, one ground floor, unfurnished. Moderate rental E 6284

CRESTA LINDA — BACHELOR FLAT, fully modern, with Frigidaire, $30. G 2542

COMFORTABLY FURNISHED, TWO-room suite, private home 1138 Oxford.

DORCHESTER APARTMENTS — NEW five-room suite, overlooking water and Mount Baker Phone E 7174 or E 7725

EXCLUSIVE SELF-CONTAINED THREE-room suite, furnished or unfurnished, high location, attractive garden E 5574.

FURNISHED OR UNFURNISHED three-roomed apartment, fine location Phone G 6464

FURNISHED, 3 ROOMS AND BATH-room suit two adults, vacant 16th. 1027 Queens G 1802

HARROGATE APARTMENTS OAK BAY, for those wanting the best E 0553

JUBILEE DISTRICT, PLEASANT ROOM, also large suite, newly decorated; garage E 8604

KIPLING APARTMENTS — TWO-ROOM, fully-furnished, modern suite. Electric range and refrigerator. Quiet and secluded. Apply 906 Linden Avenue, or Ker & Stephenson, Ltd., 1121 Government Street. G 4127.

MT. EDWARDS, 1002 VANCOUVER ST.—Furnished suite, two bedrooms. Elevator E 4922

MANOR MANSIONS—LOVELY, MODERN apartment in beautiful locality G 6126

MODERN, SUNNY, FIVE-ROOM UNFUR apt., including water, $26 E 6616.

NEW FOUR AND FIVE-ROOM MODern apartments, including water, $30 to $40 monthly. Individual basement, garage; furnace, fireplace in living-room, oak floors. Pembroke bath and shower (if wanted), combination gas and wood range and automatic hot-water heaters, electric fixtures, blinds, linoleum built-in features. Located corner McClure Street and Rupert. Only five minutes walk to business section. Immediate possession Rosevear Co. 110 Union Building G 6041

NICE MODERN APARTMENTS FOR rent by day, week or month. On seafront; congenial surroundings. Apply to Mrs. Betts in person 1785 Ross St. E 7606

ROSEDALE MANOR, 1612 QUADRA ST Four rooms, unfurnished, hardwood floors, hot and cold water, heat included $35
P. R. BROWN & SONS, LTD. 1112 Broad Street Phone G 7171

RIDEAU APARTMENTS GOVERNMENT and Michigan Streets. Modern four-rooms, $37.50. Roseberry Apartments, $32.50. G 2810.

STOBART APTS HEART OF BUSINESS. theatre dist.; housekeeping and sleeping; elevator, fireproof; day, week or mo. reduced rates; transients. G 0048 745 Yates

SUNNY 3-ROOM SUITE FURNISHED $22.50 unfurnished, $20 including light water phone and heat close in, adults G 2691 1132 Empress

SEACROFT—VICTORIA'S MOST BEAUtiful sea-view apartment, furnished apt to rent. G 5111

SMALL UNFURNISHED SUITE WITH private bath, 1034 Queens Avenue E 6482

BEVERLY HOTEL
Next Door to Everything in Town

THE BEVERLY IS A HOME FOR YOU while you are away from HOME 90 rooms, nicely furnished, for TRANSIENT travel. Our cosy LIGHT HOUSEKEEPING rooms or suites cuts your expense in half. Many people are using them. Fine elevator, steam heated, unlimited hot water. Large comfy lounge for guests. Private baths. ALWAYS COME TO THE BEVERLY HOTEL. Rates very reasonable: for day, week or month.
JAMES A. GRIFFITH
Owner and Operator Phone G 0276

TO THOSE WISHING A FIVE-ROOM suite, close in, can be had either furnished or unfurnished. A snap at $45.50, unfurnished. Phone E 7174

TO SUB-LET FURNISHED TWO ROOMS, kitchen and bath. Linden and Burdett. Phone E 2007 or E 2644

THREE-ROOM SUITE FURNISHED, Hillside and Government $16 month E 3110

TWO-ROOMED SUITE, NICELY FURnished. 725 Vancouver Street

UNFURNISHED THREE-ROOM SUITE with garage, $32.50. 1050 Southgate Street (Adults)

UNFURNISHED 3 ROOMS NEW HOME private bath, Frigidaire. Box 6775, Colonist

VACANT MAY 1—UPPER FLAT, FOUR rooms, one or two ladies. St. Charles Apts. 1505 Fort Street. E 3875

WARM SUNNY SUITE NEW MANAGEment, every convenience. 1219 Pandora

737 McCLURE ST 3-ROOM FURnished. Private bath and entrance. Suit couple or business women. Vacant May 15. Phone E 6339

1114 ROCKLAND AVE. A FULLY modern, furnished suite to rent. Private bath.

707 BLANSHARD ST. — 2-ROOMED suites, also single h.w.h. quiet

2 AND 3-ROOM SUITES—LIGHT HEAT included. Scott Apartments G 0366.

TO OUT-OF-TOWN SUBSCRIBERS

Out-of-town subscribers who wish to answer advertisements in which only the telephone number of the advertiser is given, may mail their replies to The Colonist, and The Colonist will communicate such replies to the advertiser.

54 FLATS AND APARTMENTS WANTED

LADY AND DAUGHTER REQUIRE small unfurnished bungalow or suite; moderate rent, near High School, Oak Bay. E 4324.

55 HOUSES TO RENT

SIX-ROOM BUNGALOW — FURNISHED, partly furnished or unfurnished. G 1080

SMALL HOUSE NEAR BEACH, HALF acre for garden. Phone Belmont 57.

55A FURNISHED

ATTRACTIVELY FURNISHED 4-ROOM duplex, close in. E 5060

BEACH DRIVE—5-ROOM STUCCO BUNgalow, well furnished; $45. Pemberton & Son, Ltd., 625 Fort St. G 0124.

CADBORO BAY — FULLY FURNISHED modern house, bedding, linen, etc. G 2408

COMPLETELY FURNISHED RESIDENCE, private beach Phone Keating 56 X.

FOUR ROOMS, FURNISHED, FULL CEment basement, garage. Bright and cheerful; no children, $20 month. Ker & Stephenson, Ltd., 1121 Government. G 4127.

FOR RENT — FURNISHED FIVE-ROOM bungalow, with garage Oak Bay, Phone E 1312

GONZALES BAY—FOUR-ROOM BUNGAlow, gas; garage. 161 Robertson St.

SEAFRONT—NEW COUNTRY COTTAGE, well furnished, fully modern, electricity, running water, on highway. Apply J. Palmer, Saltair

3130 BALFOUR AVENUE — WELL-planned 5-room bungalow, attractively furnished. Contains living-room with fireplace, large reception hall, dining-room with fireplace, 2 bedrooms and modern 3-piece bath. Two lots with double garage. Part way between Burnside and Gorge, having street car and bus service on Burnside Road and bus service on Gorge Road. Painters starting to decorate outside at once. We can thoroughly recommend this bungalow, which can be had on lease for one year or longer to reliable tenants $32.00.
Exclusive Agents
BISHOP & WORTHINGTON, LIMITED 578 Yates Street Phone E 3241

340 MICHIGAN STREET — FIVE-ROOM stucco bungalow, fully modern; nice garden, fruit trees. Available for five months Rent $30. Swinerton & Co., Limited, 620 Broughton Street.

5-ROOMED MODERN BUNGALOW, MAY to October, 15 minutes City Hall; lovely location. G 4226.

$25 — FULLY-FURNISHED SIX-ROOM semi-bungalow, furnace, Hillside car line. E 0748

55B UNFURNISHED

514 STURDEE ST., 5 ROOMS $20.00
1170 Monterey Ave., 4 rooms, garden, furnace $25.00
1031 Chamberlain St., 7-room bungalow $25.00
1004 Carberry Gardens, 6 rooms, garden $30.00
687 Oliver St., 5 rooms, stucco $35.00
2774 Thompson Ave., 5 rooms, stucco $37.50
1550 Wilmot Place, 7 rooms, oil furnace 140.00
PEMBERTON & SON, LTD 625 Fort Street Phone G 0124

WOLLASTON ST. (Esquimalt) — 6 rooms, 4 bedrooms, 3 bathrooms, large garden $45.00
WELLINGTON AVE (Fairfield)—7 rooms, modern $27.50
NIAGARA ST (Near Beacon Hill Park)—7 rooms, modern $30.00
COLLINSON ST (furnished)—4 rooms $25.00
GOVERNMENT ST. (furnished flat)—3 rooms, including light and water $30.00
ELSIE B. RICHARDS 605 Courtney Street Phone E 7722

1165 OXFORD ST., 5 rooms $22.50
1315 CLOVER ST., 8 rooms 22.50
1135 YATES ST., 6 rooms, including water 22.50
822 COVENTRY ST., 7 rooms 25.00
1021 CATHERINE ST., 6 rooms 25.00
1440 CLIFFORD ST., 6 rooms 30.00
3067 EARL GREY ST., 5 rooms 31.50
1250 TATTERSALL DRIVE, 9 rooms 35.00
610 LINDEN AVE., 6 rooms 40.00
P. R. BROWN & SONS LTD 1112 Broad Street Phone G 7171

725 QUEENS, 6 ROOMS $20
1028 SUTLEJ, 5 rooms $25
1031 CHAMBERLAIN 7 rooms $35
610 LINDEN 8 rooms $40
1550 WILMOT, 7 rooms $45
635 JOAN CRESCENT, 7 rooms $50
HEISTERMAN, FORMAN & CO 606 View Street Phone E 4161

$20 6 ROOMS. IMMEDIATE POSSESsion. 78 Humboldt Street

$30 INCLUDING WATER — 5-ROOM duplex, modern fixtures 1021 Carberry Gardens
BISHOP & WORTHINGTON LIMITED 578 Yates Street Phone E 3241

A FOUR-ROOM COTTAGE, BARN, NEXT to school. Acreage for sheep, wood, water. Owner, 1609 Gladstone Avenue.

AVAILABLE MAY 1—4-ROOM BUNGAlow. 356 Vincent Ave. E 1691

ESQUIMALT, CLOSE TO WORK POINT Barracks—Eight rooms, four bedrooms, two bathrooms; $45.00. Elsie B Richards, 605 Courtney. E 7722

FAIRFIELD BUNGALOW—FOUR ROOMS, furnace, garage, $25. Gordon Head, one acre, five-room bungalow, basement, furnace, fruits, chicken houses, etc., $25. A. S. Miller, 1309 Blanshard Street E 0822

FOR RENT 5-ROOMED MODERN house, furnace, garage 1615 Camosun St. $22.50 per month. Vacant May 1. Apply Cameron Investment & Securities Co. Ltd. 1304 Broad St. Phone E 6514

FIVE-ROOM BUNGALOW, GORGE. Basement, furnace, garage $22.50. Phone E 2266

MOVING PACKING STORAGE? PHONE Heaney's G 1194. A representative will call and explain our service

SIX ROOMS AND SUNROOM, FURNACE and garage. Just redecorated throughout walking distance $35. Ker & Stephenson, Ltd. 1121 Government G 4127

SIX-ROOMED BUNGALOW FAIRFIELD, newly-decorated all conveniences, gas, etc. $22.50 G 5750

SIX-ROOM HOUSE OAK BAY AVENUE, $22.50 Empire Realty Co., 1008 Broad.

TO RENT 6-ROOMED HOUSE APPLY 2218 Sayward, from 2 to 5 p.m.

WANTED TO RENT 3 OR 4-ROOM bungalow with fireplace and garage, not more than $16 month. Box 7074, Colonist

120 LINDEN AVE 6 ROOMS (HARDwood floors), hot-water heating, $35. 71 Beach Drive, 9 rooms, $75. 1036 Redfern, 5 rooms, $16. 1940 Brighton, 8 rooms, $18. 1132 McClure, 6 rooms, $40. 1533 Fairfield Rd., 8 rooms, $22.50. 1823 Fairfield Rd., 6 rooms, $30. 212 Wilson, 6 rooms, $18. Stellys Crossroad, 4-roomed bungalow, 5 acres choice land, $22.50 per month. H. G. Dalby & Co. Ltd. 634 View, opposite Spencer's.

2070 CENTRAL AVENUE FOR RENT for six months, unfurnished or partly furnished, six-room bungalow, stucco, fully modern. Unfurnished at $40 or partly furnished at $50. Pemberton & Son, Ltd 625 Fort Street Phone G 0124

4 ROOMS, $15. STORE AND 2 ROOMS, $10. 5 rooms, $23.50. 7 rooms, $22.50. 5 rooms, North Quadra, $30. 4-room apartment, 1010 Pembroke, $30, and many others. Apply George Randall, 1303 Douglas G 7241.

$22 8 ROOMS, MODERN, CLEAN, tubs and furnace. 4 Alma Place 220 Michigan

1624 RICHMOND — SEVEN ROOMS, gas, garage, garden, $16 a month including water. G 6439

57 WANTED TO RENT—HOUSES

WANTED TO RENT FURNISHED SIX-room house for six months from May 1 by responsible party. Good location essential. Give full particulars to Box 7040, Colonist.

57 WANTED TO RENT—HOUSES
(Continued)

WANTED — THE LISTINGS OF YOUR houses, flats and apartments. Our rental department has tenants waiting. Prompt attention given to all listings. George Randall, 1303 Douglas St. G 7241.

57B UNFURNISHED

GOOD TENANT FOR RIGHT PLACE—Must be fully modern, 3 or 4 bedrooms, some garden. Gillespie, Hart & Co., Ltd., 611 Fort St. Phone G 1161.

UNFURNISHED HOUSE, $30 OR LESS. Particulars to Box 7146, Colonist.

WANTED FOR RELIABLE TENANT—House or bungalow in good condition. Must have 3 bedrooms. Preferably in Esquimalt district. Party wants possession May 1 and will take lease from 1 to 3 years.
BISHOP & WORTHINGTON, LIMITED 578 Yates Street Phone E 3241

WANTED TO RENT — SMALL HOUSE, with about 1 acre around. Box 7135, Colonist.

WANTED BY MAY 1—FOUR OR FIVE-roomed unfurnished house. Phone G 4445.

61 SUMMER RESORTS

61A COTTAGES AND CAMPSITES

FOR SALE — WELL-BUILT COTTAGE. Light, water, fireplace, sleeping porch. Furnished with store. G 1638.

W.O.W. W.O.W.—BRENTWOOD BAY—Summer home, 6 rooms, $1,100; 4 rooms, $1,100, 3 Summer homes, 4 and 3 rooms, $1,000 215 Scollard Building.

65 AUTOMOBILES

65A FOR SALE

AUSTIN "7" (1930), EXCELLENT CONdition, 12,000 miles, $400. Phone Belmont 27M

ALL SIZES USED TIRES IN STOCK lowest prices Red's Service Station

CLEAN-UP SALE — THREE DAYS, APRIL 12 TO 15
These Cars Must Be Liquidated to Make Room, Regardless!
YOUR OPPORTUNITY!
This Is Your Chance to Get Your Summer's Vacation Transportation Really Cheap
1927 BUICK ... $10
1926 WHIPPET ... $35
1928 ERSKINE ... $45
1928 WHIPPET ... $50
Also Two Repossessions at Greatly Reduced Prices
MUTUAL AUTO SALES 932 Johnson Street Phone G 5843

CAR ENGINES FOR YOUR BOAT—BABY Austin, Whippet 4-cyl., Chevrolet 4 and 6-cyl., Pontiac, Hupmobile, Studebaker, Buick big 6, Reo 6, etc. A very good selection of used tires in stock. Painless prices. W. Frank Cameron Auto Parts, 953 View Street. Phone E 6637.

CHRYSLER SPORTS ROADSTER—THIS car is really far above the average in condition. Has trunk and six wire wheels, and is the snappiest car we have had for years. $325. Mutual Auto Sales, 932 Johnson Street. Phone G 5843.

SPECIAL
DE SOTO "8" ROADSTER—A snappy sport model. Good rubber, hydraulic brakes and a fine-looking job. Act quickly.
$295
JONES BROS.' SERVICE STATION, LIMITED Corner Yates and Quadra Phone E 4021

ENGINES REBORED; NEW PISTONS, pins and rings supplied and fitted, all complete. Ford "A," $29.50; Chevrolet "6," $35; Plymouth, $39. Other low prices on application. Chet Dowman, 724 Johnson

ENGLISH FORD "8," NEW CONDITION, small mileage. Snap, $475. Licence Box 7163, Colonist

FOR SALE — 1937 STANDARD SALOON, excellent condition. Good tires. No agents G 4688

YOU'LL DO BETTER AT NATIONAL MOTORS
The Biggest User Car Dealers in Town
IT STANDS TO REASON—National Motors are the Ford dealers in Victoria selling more new cars than any other, so they always have a better selection of used cars. With this larger stock of used cars always on hand, it is essential that they be kept moving. The only way to do it is to make the values more attractive.

	Down Payment
1928 CHEVROLET SEDAN	$75
1929 DODGE D-A COUPE	$85
1931 CHEVROLET DE LUXE SEDAN	$125
1934 FORD V-8 DE LUXE FORDOR	$150
1934 TERRAPLANE SEDAN	$150
1935 FORD V-8 TOURING FORDOR	$175
1936 FORD V-8 COUPE	$190
1937 FORD V-8 TOURING TUDOR	$225
1936 FORD V-8 DE LUXE COUPE	$225
1936 HILLMAN DE LUXE SEDAN	$225
1930 CHEVROLET COUPE	$275
1938 FORD V-8 DE LUXE FORDOR Heater	$300

NATIONAL MOTOR CO LTD 818 Yates Street Phone G 6177 Open Evenings

JUNKIE AUTO WRECKER, E 7521. BEST prices paid for your car. Parts for all cars and trucks 937 View

LIGHT CAR TRAILER FOR SALE PHONE Parker, Belmont 57

MODEL "A" FORD IN GOOD CONDItion privately owned Cash $185. Box 7151, Colonist

OLDSMOBILE SEDAN De Luxe equipment. Just like new. You can't make a mistake on this one. Fully guaranteed $1050
CHRYSLER COUPE Looks and runs like new. It's a good buy. Guaranteed $950
BUICK SEDAN A really good car at a low price. Six-wheel equipment $395
NASH SEDAN Lots of transportation at small cost $150
Assortment of Others
DAVIS-DRAKE MOTORS, LTD
Buick and Oldsmobile Cars G M C Truck Duncan — Fort St. at Quadra Victoria

PRIVATELY OWNED 1936 FORD TUDOR sedan. Spotless condition. Will take trade F 6386.

STUDEBAKER (1932) COMMANDER SEdan In first-class condition. Any reasonable offer accepted E 5489

WHAT OFFER? OVERLAND 6 COACH in good running condition. 1608 Pembroke Street E 3117

USED TIRES ALL POPULAR BALloons and all high-pressure sizes. Car engines from $8 to $200. Cameron Bros. 1340 Craigflower E 6598

JAMESON MOTORS FOR BEST VALUES IN USED CARS
'30 PLYMOUTH SEDAN $995
'37 STUDEBAKER DICTATOR SEDAN SPECIAL LOW PRICE $845
'36 HUDSON TERRAPLANE SEDAN ELECTRIC HAND FINGER-TIP GEAR CHANGE FOR ONLY $795
'37 HUDSON "6" DE LUXE SEDAN LIKE NEW — ELECTRIC HAND FINGER-TIP AUTOMATIC GEAR CHANGE HEATER, RADIO COST NEW $1,700 REDUCED TO $1095
'37 HUDSON TERRAPLANE CONVERTIBLE 5-PASSENGER BROUGHAM LIKE NEW ELECTRIC HAND FINGER-TIP FULL AUTOMATIC GEAR CHANGE HEATER, RADIO COST $1,700 REDUCED TO $1095
JAMESON MOTORS, LIMITED 740 Broughton Street

OWNER MUST SELL
1936 WILLYS DE LUXE SEDAN CONdition like new. This is the lowest price one of these popular small cars has been offered for in Victoria. Don't delay. It is priced to sell at $495
MASTERS MOTOR CO., LTD 909 Yates Street Phone E 3541

66 AUTOMOBILES
(Continued)

FOUR-STAR USED CARS—THOROUGHLY RECONDITIONED AND SAFE TO BUY
$350—CHEVROLET SEDAN
$350—CHEVROLET COUPE
$375—HUDSON SEDAN
$450—FORD TUDOR
$465—WILLYS SEDAN
$485—CHEVROLET MASTER SEDAN
$495—MORRIS COACH
$575—STUDEBAKER SEDAN
$625—CHEVROLET STAND. COUPE
$695—CHEVROLET MASTER SEDAN
$725—CHEVROLET MASTER COACH
$795—CHEVROLET MASTER SEDAN
$825—CHEVROLET MASTER SEDAN
$995—PACKARD SEDAN
WE HAVE A GOOD SELECTION OF CARS UNDER $300
WILSON & CASELDU, LTD. Two Showrooms 820 Yates Street E 8722 971 Yates Street E 1107
OPEN EVENINGS

BEGG MOTOR COMPANY, LIMITED, SETS VICTORIA'S PRICE STANDARDS
Begg's Used Car Stock Is One of the Finest in Victoria, at Prices and Terms That Will Be a Real Help to Your Budget. Every Popular Make and a Complete Price Range!
LIKE THIS! 1937 Ford De Luxe "85" Sedan—Run small mileage and in perfect condition. (Stock 114.) Down payment $225
LIKE THIS! 1931 Buick Sedan—This car has been thoroughly reconditioned and is like new in every respect. (Stock 121.) Down payment $130
LIKE THIS! 1937 Dodge De Luxe Sedan—Has had one owner since new. Our huge stock compels us to sell it far below market price. (Stock 163.) Down payment $250
LIKE THIS! 1938 Studebaker Dictator Sedan—Fine appearance, good rubber, excellent performance, real value. (Stock 170.) Down payment $225
LIKE THIS! 1937 Chrysler Royal Sedan—Equipped with overdrive transmission, hot-water heater and many extras. (Stock 172.) Down payment $325
LIKE THIS! 1932 Dodge De Luxe Sedan—Has six-wheel equipment and trunk rack. A superior used car immaculate inside and out. (Stock 167.) Down payment $140
LIKE THIS! 1936 Chevrolet Master De Luxe Sedan—In the original paint job, is a dandy buy for someone. An honest bargain at our below-market price. (Stock 215.) Down payment $225
LIKE THIS! 1935 Dodge De Luxe Sedan—Looks and runs like a million. Tires all good, motor overhauled, smart appearance and performance. (Stock 276.) Down payment $200
SPECIAL! SPECIAL! SPECIAL!
1936 TERRAPLANE DE LUXE SEDAN
Without a doubt the best buy in the Dominion of Canada $495
BEGG MOTOR CO., LTD. Two Locations 637 Yates St G 1144 865 Yates St.

COMPARE THE CARS ... COMPARE THE PRICES ON THESE GUARANTEED CARS
If you are in the market for a car, here's how to buy it. Come and see our stock of cars covered by a hard and fast money-back "R. & O." guarantee. Take note of the condition of the car and the price. Go anywhere in town and try to better it. Use your own judgment of values.
1934 TERRAPLANE SEDAN $450
1934 FORD V-8 DE LUXE FORDOR $482
1935 FORD V-8 FORDOR $525
1935 FORD V-8 TOURING FORDOR $550
1937 FORD V-8 TOURING TUDOR $690
1936 HUDSON SEDAN $725
1936 FORD V-8 DE LUXE COUPE $795
1938 FORD V-8 DE LUXE TUDOR $850
1939 CHEVROLET BUSINESS COUPE $895
1938 PLYMOUTH CUSTOMS SEDAN (Heater) $978
NATIONAL MOTOR CO. LTD 818 Yates Street G 6177 (Open Evenings)

SAVE $150 TO $450 ON A PRACTICALLY NEW CAR
TURN TO PAGE 5 FOR DETAILS
JAMESON MOTORS, LTD. 740 Broughton Street

FORD SEDAN ... $450
AUSTIN SALOON ... $450
FORD '34 SEDAN ... $735
CHEVROLET SEDAN ... $750
GRAHAM SEDAN ... $795
PONTIAC SEDAN ... $850
PACKARD 120 SEDAN ... $1150
PACKARD 6 COUPE ... $1150
CHRYSLER COUPE ... $1155
THOMAS PLIMLEY LTD Established 1893 1010 Yates Street Phone G 7161

EMPRESS SALES
Every Car Fully Guaranteed by A. W. White
1932 CHEVROLET TUDOR—Motor and appearance like new. $375
1930 CHEVROLET ROADSTER—Lots of extras, (32) wheels $245
1933 HUPMOBILE SEDAN—Good motor, paint, tires. $495
1932 FORD ROADSTER—New motor and tires $395
DODGE SEDAN $100
CHRYSLER ROADSTER $115
Trades — Open Evenings Till 9 — Terms
HILLMAN-HUMBER DEALERS 860 Yates Street Phone G 2812

PONTIAC SEDAN ... $250
FORD ROADSTER ... $125
AUSTIN "4-10" SALOON — This is a 1936 model and is in exceptional condition $550
1930 REO TRUCK 1 ton, 30 x 5 tires $250
CECIL EVE MOTORS, LTD Yates at Quadra Sts. Pontiac Cars G M C Trucks

1929 WHIPPET SEDAN, LICENCE, $110. 1849 Kings Road, evenings.

65 AUTOMOBILES
(Continued)

SALE OF USED CARS (LICENSED)
1937 NASH COUPE ... $895
1936 OLDSMOBILE COUPE ... $675
1935 PONTIAC COUPE ... $675
1933 CHEVROLET DE LUXE SEDAN ... $525
1931 WYLLIS COUPE ... $295
1929 GRAHAM DE LUXE SEDAN ... $175
1929 FORD COUPE ... $175
To Clear at $60
'28 Whippet Sedan, '26 Chevrolet Coach, '28 Ford "A" Touring, '25 Reo Sedan.
THURBURN & SYRNE
See Our Used Car Lot, 945 Yates Street Tel. E 0915

GRAHAM STANDARD AGENTS AND FOR YOUR TRUCKS
1930 OLDSMOBILE COUPE ... $295
1929 CHEVROLET COACH ... $135
1927 PACKARD (first-class) ... $200
1931 WHIPPET ... $145
1934 CHEVROLET COACH ... $475
1929 CHEVROLET SEDAN—Very good ... $175
THE STANDARD GARAGE 925 Yates Street

SPECIAL
1928 CHEV. COACH ... $40
1928 FORD TOURING ... $40
1928 WHIPPET SEDAN ... $40
1926 JEWETT COACH ... $40
REVERCOMB MOTORS 900 View Street E 4931

EXCEPTIONAL
1935 FORD DE LUXE COUPE Radio, rumble seat and heater. This car is positively as new, has had but one owner and has done less mileage than most people do in one year's driving $655
JONES BROS.' SERVICE STATION, LTD Yates at Quadra Phone E 4021

We Finance Car Purchases—Low Rate
5%
On Unpaid Balance—No Refinancing
GILLESPIE, HART & CO., LTD. 611 Fort Street Phone G 1161-2

1938 CHEVROLET MASTER DE LUXE Coach A real buy for ... $895 Many Others
BURTON & WILLIAMS MOTORS, LTD. 1001 Blanshard Street Phone E 9415

1936 SINGER VAN, SMALL MILEAGE, bargain. 1928 Star coach, new licence, $85. Parts and accessories for cars and trucks. Hydraulic truck hoists. CLARKE'S AUTO & TRUCK PARTS, 931 View Street. E 8041.

1928 CHEVROLET COACH, COMpletely overhauled, new paint, 1939 licence, best buy in town, $185. Garbutt Motors, 615 Courtney Street. E 9915. After 6 p.m., E 0392

1927 ESSEX COACH—GOOD CONDItion. 200 Obed Avenue. Phone E 1342

1937 PLYMOUTH DE LUXE BUSINESS Coupe, $700. Accept reasonable trade. E 2662 3021 Quadra.

1935 STUDEBAKER DICTATOR SEDAN — Low mileage, splendid condition Thoburn Garage E 5631

1929 BUICK WITH HEATER AND licence Price $235 Phone G 2074 or apply 2620 Government Street

1928 HUDSON MOTOR AND RADIator, good condition. Ideal boat engine. Phone G 2812

$200 DOWN, BALANCE $15 PER month, buys 1936 Singer saloon with licence. Good shape. G 5338.

1929 FORD TUDOR SEDAN, IN GOOD shape. What offers? 3124 Chambers St

1928 CHRYSLER SEDAN, GOOD RUBber, 1939 licence, running good $85. 1459 Lang St

1929 DURANT SEDAN IN GOOD CONdition, licence included, $130 E 5896

1930 MODEL "A" FORD TUDOR Phone G 4447

1930 CHRYSLER "66" SEDAN GOOD shape 2828 Wyndeatt Ave., Gorge

1929 VELIE SEDAN WITH LICENCE $75. Phone E 6092

'35 DODGE DE LUXE R.S. COUPE SACrifice, quick cash sale, $495 G 4655

65B WANTED

BEST CASH PRICE FOR YOUR CAR AT Empress Sales, 860 Yates G 2812.

CASH FOR CHEAP CAR, MUST BE LIcensed. Phone E 8874

CASH FOR YOUR CAR FOR WRECKING Cameron Bros., 1340 Craigflower E 6598

"T" MODEL FORD (1927) WANTED, cheap Box 7066, Colonist

WANTED FORD COUPE, GOOD CONdition priced around $150 Phone F 2748

WANTED—1926 CHEVROLET COACH IN good condition Advise R. A. Webster, Prospect Lake P.O.

SELLING YOUR CAR?
We Are in the Market to Buy Good Late Model Cars
Phone and Our Appraiser Will Call
JONES BROS.' SERVICE STATION, LIMITED
Yates and Quadra Streets Phone E 4021

67 BOATS AND LAUNCHES

BOAT LUMBER—Best quality spruce oars, $1.50 pair Dalziel Box Co G 1422

EVINRUDE-ELTO OUTBOARDS, $42 UP H. Aylmar, at Jones Bros. Ltd Good used motors Also motors for rent

FOR SALE 38 FT 6 IN X 9 FT 6 IN boat suitable fishing or packing 419 Bay Street

FOR SALE—BOAT HULL, 22 FT BY 6 ft beam, with trailer $50 Phone E 8227 Box 704., Colonist

FOR SALE—20-FOOT BOAT, SHAFT propeller, anchor and wheel $30. Green, 2827 Saanich Road

REDUCED PRICES ON SWIVEL BENCH vises with pipe jaw. Ship Chandlers (McQuade's), Ltd., 1214 Wharf St. E 1141

ROWBOAT, 8 FEET, WITH OARS, $15. G 2997

SNAP 18-FT LAUNCH, NEW MOTOR, just completed $125 Cameron E 6598

TROLLER, 33 X 9, 15-H.P. EASTHOPE engine. Used one season. Cash. E 2607

WANTED BEST BOAT $125 CASH ACT quick. Box 7043 Colonist

22-FT CABIN LAUNCH WITH NEW 5-h.p. marine engine. Apply 384 Gorge Road West, Victoria.

1928 HUDSON MOTOR AND RADIator good condition. Ideal boat engine Phone G 2812

27-FT CLINKER-BUILT WHALER, [illegible] inch beam E 0243

7 H.P. MARINE ENGINE A-1 CONDItion Phone E 9236

75 BUSINESS OPPORTUNITIES

OPPORTUNITY CALLS
A FREE HOME AND A LIVING AWAITS the enterprising person who grasps this opportunity and purchases this fine modern [illegible]-room home located in a beautiful private setting in one of the best districts in Victoria. Hot water heating system, modern plumbing, fireplaces, [illegible] floors, garages, etc. Only $3450
(About One-Fifth Original Cost) ROSEVEAR CO. 110 Union Building

ACTIVE PARTNER IMMEDIATELY Good paying business [illegible] fully secured Salary. Box 6360, Colonist.

BARBER SHOP FOR SALE GOOD LOcation. Terms [illegible]. Owner going away Box 7046 Colonist.

CONYERS-WILDERS CO., 621 BROUGHton Street, the only firm in Victoria specializing in the sale of businesses.

GOOD PAYING BUSINESS—LUNCH counter, cigarettes, tobacco, etc. Box 7153, Colonist

75 BUSINESS OPPORTUNITIES
(Continued)

GROCERY AND CONFECTIONERY — Stock and fixtures, $1,350. Furniture if desired. Box 7188, Colonist

PARTNER WANTED—MUST HAVE $2,500. Good paying business. Need more capital to expand. Opportunity for young men to learn trade or mechanic. Books to be seen Box 7132, Colonist.

PORT ALBERNI'S LEADING RESTAUrant for sale. Terms to reliable party. Box 8043, Colonist.

PARTNER IN ESTABLISHED BUSINESS, $800. Secure investment. Box 7184, Colonist.

ROOMING HOUSE, 11 ROOMS, CENtral locality. Write Box 7001, Colonist

SEVEN-ROOM HOUSE, $600. TERMS trade, or will rent $10. Box 7191, Colonist

FOURTEEN HOUSEKEEPING ROOMS ... $1250
NINE HOUSEKEEPING ROOMS ... $725
CONFECTIONERY—Downtown ... $2200
GROCERY, CONFECTIONERY Large living-quarters ... $1100
CROSS & CO. 805 Government Street Phone E 0632

$5500 CLOSE IN, ROOMING HOUSE, seven rooms to rent and three rooms for owner. Good revenue. Real nice condition. Price includes property and furnishings.
CONYERS-WILDERS CO. 821 Broughton Street

75B RETAIL STORES

SAVE HALF YOUR PRESENT RENT BY having your store in the new Sterling Block View Street, next to Spencer's parking lot, 300 feet from Victoria's busiest corner.
E. E. HEATH 645 Yates Street Phone E 4041

75D HOTELS, APARTMENTS, ROOMING HOUSES

FOR RENT OR SALE — BOARDING house, nine rooms, close in. Cash or terms. Box 6986, Colonist

SMALL ROOMING HOUSE, PARTLY FURnished. Furniture for sale. Central. Low rent. Box 6936, Colonist

76 EXCHANGE—REAL ESTATE

JAMES BAY BUNGALOW, PLUS CASH for country seafrontage property with electricity. Box 7137, Colonist.

TRADE HOUSE AND LOTS, VICTORIA for place on Salt Spring Island, close to water Box 6619, Colonist

WILL TRADE FOR HOME IN VICTORIA or outskirts, five-room home in Kamloops, on two lots, large screened veranda, bathroom, full plumbing, basement, chicken house, garage, twelve fruit trees, berry bushes, vegetable and flower garden. Low taxes. Clear title. When writing state amount of taxes. Address F. Hone, Box 136 Kamloops, B.C. Canada

78 HOUSES FOR SALE

NEW HOMES—OAK BAY
A SUPERIOR HOME OF ATTRACTIVE design. Has large living-room, den, conservatory, dining-room, modern kitchen, complete bathroom and master bedroom on main floor. Upstairs has three fine bedrooms, washroom and trunk room. Full cement basement, furnace and garage. Nicely situated with fine view of Straits and handy to bus $6500

SIX ROOMS. A WELL-DESIGNED BUNgalow of handsome appearance with large living-room, dining-room, lovely kitchen, sunroom and two bedrooms. Oak floors, full basement, wash tubs and garage. An attractive home on one of Oak Bay's best streets. Immediate possession $4500

A PRETTY NEW BUNGALOW WITH large living-room with open fire, bookcases, etc., two nice bedrooms, modern kitchen with tiled sink, lovely sunroom, full cement basement, furnace, tubs and garage. Splendid location, just off Beach Drive $3600
A. S. MILLER 1309 Blanshard Street E 0822

LET US SHOW YOU THIS
ATTRACTIVE LITTLE FIVE ROOM bungalow. All modern conveniences basement and furnace. Open fireplace and the usual built-in features
TWO NICE GARDEN LOTS
With use of more land if desired. Garage and chicken house. Taxes average $5 per month. At present rented for $20 per month. This is a real snap at only $1450
(With substantial discount for all cash.)
SWINERTON & CO., LIMITED 620 Broughton Street

DEEP COVE—CLOSE TO WATERFRONT Comfortable three-room cottage, furnished, two lots. Price (cash) $550

PORTAGE INLET—THREE room cottage and garden $850
JOHN GREENWOOD 1239 Broad Street

FOR THE PRUDENT BUYER—A HOME that costs a little more initially but pays the difference in the lack of repairs later. Consisting of 8 rooms on corner lot in best part of Oak Bay, with view of sea and mountains. Modern to last detail, with corner windows. 12-inch cedar siding. Oak floors in all rooms. Kitchen, bathroom and combination den and laundry room covered with inlay; sundry room, model kitchen with tile sink, cupboards on three walls. Copper plumbing. Monel tank, guaranteed sink and bath fixtures. Furnace, cement basement. Property fenced. Rock, [illegible] shrubs and lawns complete. A home ready to move into. No kitchen range, lino or Pella Venetian blinds or drape hangers to buy—they're installed and ready to use. If you want the best and willing to pay for it, phone E 4997 for price and further details.

FIVE MINUTES FROM THE CITY—FIVE rooms, clean and tidy. Also extra room upstairs. Taxes $40. Price $1200

CEDAR HILL ROAD AND SHELBOURNE—Two rooms and veranda. Taxes $8.70 Price $375

NICE FOUR ROOM BUNGALOW — CEment basement. In splendid condition. High location. Taxes $42 Price $1350

FIVE ROOM BUNGALOW NEAR HIGH School. $150 cash, balance like rent. Full price $950
RANDALL'S 1303 Douglas Street G 7241

FERNWOOD—FOUR ROOMS, TWO BEDrooms. All in nice condition. Garage. Price $1160

JAMES BAY SIX ROOMS THREE BEDrooms, basement, garage Low taxes. Price $1175

DEEP COVE—FIVE ROOMS TWO ACRES fruit and shade trees. A lovely spot $3000

We Have Several Nice Farms for Rent or Sale. Terms and Prices on Application
ISLAND INVESTMENT CO. LTD 1006 Broad Street Phone G [illegible]

COUNTRY HOME
FIVE-ROOM BUNGALOW WITH FIREplace, [illegible] basement, [illegible] about one acre with orchard, chicken house, city water [illegible] P.O. [illegible] Good [illegible] at $1700
See T. R. MONK
J. H. WHITTOME & CO. LTD [illegible] Pemberton Bldg Phone E 9212

FOR SALE OR EXCHANGE EIGHT-room house on one of the best streets in Oak Bay. Two large lots [illegible] garden. Four bedrooms and two bathrooms. Living-room, dining-room, den [illegible] Apply owner, Box 7036, Colonist.

78 HOUSES FOR SALE
(Continued)

FOR SALE—FIVE-ROOMED COTTAGE, recently built, with garden, some fruit trees, good water supply. Near school, P.O. and churches. Price, $1,150.
Real Estate and Insurance Agent
C. WALLICH, Cowichan Station P.O.

FIVE-ROOM BUNGALOW FULL CEment basement and furnace. In perfect condition. Walking distance. Price $2,000 Alfred Carmichael & Co., Ltd., 1210 Broad Street. G 7341.

FIVE-ROOM MODERN BUNGALOW, large garden, garage, at Kings Road and Richmond. $1,500 terms. Apply owner, 1031 Pandora Avenue

FIVE-ROOM BUNGALOW, TWO BEDrooms, cement basement, furnace, nice corner lot, $1,050. Owner. Box 6852, Colonist.

FOR SALE — WELL-BUILT MODERN, five-room bungalow, overlooking Gorge. Perfect condition. Attractively priced E 7293.

FOR SALE — MODERN FOUR-ROOM bungalow, cement basement, furnace. Gorge district. G 4404

GORDON HEAD
OPEN FOR A FEW DAYS ONLY
GOOD MODERN BUNGALOW, 5 rooms. Grade "A" barn dairy. About 1½ acres of land, fenced, some fruit trees. Low taxes
This Is a Real Bargain
$1600
LEE & FRASER CO LTD 1222 Broad Street

OAK BAY SPECIAL JUST PUT ON THE MARKET
Cost Owner $6,800 to Build
Can Be Purchased for ... $4950
IF YOU ARE LOOKING FOR A REAL and attractive home, why not look this over. It will pay you. Close to the sea. $2,000 cash down. Living-room, dining-room, kitchen and three bedrooms garage Yearly taxes $75. Further details at office.

FAIRFIELD DISTRICT
Just South of Government House
MODERN SEVEN-ROOM RESIDENCE having all conveniences. Full-size cement basement, furnace. Five fruit trees Title clear. Only ($750 cash required) ... $1600

HAPPY VALLEY DISTRICT
THIS VERY COSY, NEW FOUR-ROOM bungalow, 2½ acres partly cleared Large chicken house for 700 chickens Electric light installed. Low taxes Early possession. Terms allowed Price ... $1650

UPLANDS
HIGH-CLASS 8-ROOMED residence $12,000

OAK BAY SPECIAL
NINE ROOMS—CLOSE TO sea, high elevation $8500

GONZALES HILL
SEVEN ROOMS Price $5500

CLOSE TO HATLEY PARK
TWENTY ACRES—TIMBERED (light growth) Cash ... $750

JAMES BAY DISTRICT
Boarding House Proposition—Ten Rooms
AT A VERY HEAVY SACRIFICE—MUST sell. Living-room, dining-room, den, bedroom and kitchen, toilet and washroom, two open fireplaces, all on the ground floor. Upstairs, five bedrooms and three-piece bathroom. Cost $8,000 to build today. We are only asking (clear title) $2500
(Will accept a four or five-room house as part payment.)

INSIDE BUSINESS PROPERTY—SACRIFICE
(Choice Retail Area)
Reduced From $11,500 to ... $8500
(Property 30 x 120)
REASONABLE TERMS ALLOWED — IMmediate possession. Your golden opportunity Close to Bank of Montreal. Details at Office

SAANICH MUNICIPALITY
FIVE-ROOM STUCCO BUNGALOW — Built three years ago, having all modern conveniences High elevation, excellent view. Low taxes Reduced from $3,500 to ... $3150
Will accept in part payment four or five-room dwelling in the city Details at office
H. G. DALBY & CO., LTD 634 View Street Opposite Spencer's

MAGNIFICENT VIEW, HIGH LOCATION, overlooking sea, lake and river, in Cowichan District. Close to good private schools, golf club, hunting and fishing. Modern residence, electric light, hot water heat, nicely laid-out garden, shade trees and shrubbery, about three acres, splendid water supply Box 7027, Colonist.

MODERN 4-ROOM BUNGALOW, 2 LOTS, garage. Old Esquimalt Road. Box 6951, Colonist

SOUTH OF OAK BAY AVENUE
Reduced to $2650
Immediate Possession — Title Clear
NOW IS YOUR CHANCE FOR A VERY cosy family residence, consisting of reception room, dining-room, kitchen, sun porch, den and three bedrooms, three-piece bathroom, open fireplace, hardwood floors, cemented basement, furnace. Southerly aspect. Reasonable terms. Why pay rent and nothing to show for it. Further details at office
H. G. DALBY & CO., LTD. 634 View Street Opposite Spencer's

NEAR COLWOOD GOLF LINKS—BEAUtifully situated amongst the oaks, a six-room bungalow, substantially built. City water and light. Modern plumbing, two open hearths, basement, one acre of good land, fenced. Many lovely shade trees and a few bearing fruit trees. Garage and poultry house. A nice place at a bargain. Price $2,600. Robert Grubb, 311 Scollard Bldg., 1207 Douglas Street.

NEW 4-ROOM SAANICH STUCCO BUNgalow, 2-mile circle. Wordsworth St., at North Dairy Rd. Price $1,800. See this at once

OAK BAY—SPECIALLY-BUILT FAMILY home, stucco, of seven rooms, having two bedrooms up, with basin. Large living-room with open fireplace and sunny dining-room. Ample cupboard space. Hardwood floors. Pembroke bath. Extra toilet in basement. An added attraction is the well-kept lawn and flower beds in the rear, especially suitable as a semi-private playground for children. Garage on lane in rear. Well below cost at $4200
RALPH H. WILSON 208 Pemberton Bldg Phone E 9812

STUCCO BUNGALOW, FOUR ROOMS, cement basement, furnace. Box 7010, Colonist

SIX-ROOM BUNGALOW, PERFECT CONdition Sacrifice, $1,300 E 1174

THREE-ROOM HOUSE, THREE-PIECE bathroom $850 cash. No agents. Box 7126, Colonist

W.O.W. W.O.W. HIGH QUADRA ST., three-room stucco bungalow, modern, two-mile circle, $1,200. 215 Scollard Bldg.

WARK STREET, EIGHT-ROOM DWELLing, must be sold $900 E 1613

$95 LOT AT GORGE, 50 X 120 FEET
$250 VERY CLEAN ROOMING HOUSE Going concern
$400 FIVE ACRES AT LANGFORD LAKE
$800 VERY EASY TERMS FOUR ROOMS Close in
$1050 FOUR ROOMS FIREPLACE BASEMENT GARAGE
$1250 JAMES BAY POLISHED floors, fireplace garage Extra good plumbing
$1750 OAK BAY SIX ROOMS newly decorated
If These Don't Tempt You Please Tell Us What Will!
H. N. J. CLARKE 606 Yates Street Phone E 9833

$2500 SMITH'S HILL DISTRICT, Modern six-room bungalow, oak floors in living-room and dining-room, fireplace, nice kitchen, pass pantry, three nice bedrooms, sunroom, cement basement, with tubs, furnace, garage. Lot 50 x 120. Reduction for all cash.

$4000 HIGH UP ON SMITH'S HILL, among real nice homes. Eight-room house, modern in every way. Good basement, furnace, garage. This house must be seen to be appreciated
CONYERS-WILDERS CO. 821 Broughton Street (See W. H. Hilton)

78 HOUSES FOR SALE
(Continued)

$2200—FIVE-ROOM BUNGALOW ON Trent Street, near Jubilee Hospital. Handsome exterior. Outside and inside in fair to good condition. Lot 50 x 171, with excellent garden and fruit trees. Garage on lane. The interior is well planned for light, comfort and ease of housework and comprises, Hall, fair-sized living-room with fireplace, good-sized dining-room with buffet, Dutch kitchen with TILED SINK, two commodious bedrooms with closets, bathroom with TILE FLOOR and WALLS. Basement has concrete walls and floor, laundry tubs and pipeless hot-air furnace. Clear title. Almost immediate possession.
THE ROYAL TRUST COMPANY Real Estate Dept. 1202 Government St Phone E 4126

$1700 SIX-ROOMED BUNGALOW, located in Oak Bay. Living-room, dining-room, three bedrooms, kitchen, three-piece bathroom, glassed in sunporch and garage. Nice garden with several fruit trees. A real good buy.

$1800 LOCATED IN CITY. VERY nice house. Living-room, open fireplace, dining-room, breakfast room, kitchen, four bedrooms, two toilets, basement, furnace, separate garage. Close to street car and school. This is a real snap.

$2100 BEAUTIFUL LINDEN AVEnue house of eight rooms. Four bedrooms, two toilets, hot-water heating, two open fireplaces, built-in china cabinets and bookcases. This house cost over $8,000 to build and is a wonderful buy at the above price.
E. E. HEATH 625 Yates Street Phone E 4041

STUCCO BUNGALOW FOR SALE
923 COLLINSON STREET — SIX-ROOM bungalow, just renovated, with new floors throughout and newly decorated. Good three-piece bath, new linoleum on hall and bathroom floors, full cement basement, furnace, new garage. Can be purchased with reasonable down payment and balance in monthly installments as rent.
Exclusive Agents
BISHOP & WORTHINGTON, LIMITED 578 Yates Street Phone E 3241

$1550 VERY NICE, SAANICH, FIVE rooms, modern and close in, with half acre garden garage. Chisholm, 1315 Douglas.

$975 BUYS PARTLY FURNISHED beach cottage at Cordova Bay, 3 bedrooms G 2876

78A AGENTS OFFERINGS

COSY SAANICH COTTAGE 4 ROOMS, 3-piece bathroom, cement basement. Garage. Near car line. Taxes $12. Price ... $1200

5 ACRES, GREENHOUSE COTTAGE Cleared land, plenty of water. Electric light. Forced sale price only $1500
ALEX PAGE 1122 Government Street Phone E 2144

79 WANTED TO BUY—HOUSES

TO BUY, ON RENTAL TERMS, SMALL home. Plan for improvements. Phone E 5798

WANTED—A FOUR OR FIVE-ROOM bungalow, new or nearly new, in the Saanich district. Price about $2,000. Apply Box 6981, Colonist.

WANTED—FOUR OR FIVE-ROOM BUNgalow, vicinity Normal School Saanich. Best price for all cash. No agents. Box 7094, Colonist

80 PROPERTY FOR SALE

BUILDING LOTS, $85 EACH, PEARL Street, near Oaklands School Box 7087, Colonist

FOR SALE—BRENTWOOD BAY WATERfront. First-class waterfront lot with small new house. Price $1,100 cash. Also other lots. Apply Clemett, Beach Drive, Brentwood

PRAIRIE PEOPLE APPRECIATE PAMphlets of Vancouver Island's perfect climate, wonderful farms, beautiful homes. Send addressed envelope with one cent stamp and we will mail a copy. Advertiser, P.O. Box 222, Victoria, B.C. (Mention Colonist.)

80D SAANICH

BRENTWOOD HOME SITE, 115 X 360. Magnificent location, minute to beach. Snap, $425, cash or terms. Owner, Box 7105, Colonist

BUILDING SITE, PARTLY IMPROVED, 2 acres. Marine Drive, Gordon Head. Box 7053, Colonist

CHOICE SAANICH BUILDING LOT, IN select residential district, 60 x 144, on Reynolds Street. Also one lot, 60 x 200, on Cedar Hill Crossroad. Phone G 2397

GOOD BUILDING LOTS, HIGH LOCAtion, Salsbury Way, North Quadra. Reasonable E 7719

TOWNER PARK, PATRICIA BAY
TWELVE SEAFRONT PARCELS, EACH over one acre, suitable for residential or Summer homesites. First-class soil, no rock, timber for firewood, plentiful supply of water, electricity and telephone available. Terms as easy as $158 down on each, $158 per annum for nine years. NO INTEREST
Let Us Drive You Out Or Come and Get a Map
THE ROYAL TRUST COMPANY Real Estate Dept 1202 Government St Phone E 4126

W.O.W. W.O.W.—BRENTWOOD BAY, Ideal home sites, one minute from beach, $200. 215 Scollard Building

OUR RED SEAL BUYS
$1200 BUYS A NEAT, CLEAN LITTLE four-room cottage, one minute from street car, in Saanich. Three-piece bathroom, cement basement, garage, etc. Nice garden lot with fruit trees. Taxes only $12

$1150 THREE-QUARTERS OF AN ACRE and a large four-room house. Good garden in numerous fruit trees, berries, etc. Bus passes the door

$1875 GORGE DISTRICT Four-room bungalow, as good as new. Consisting of living-room (open fireplace), two bedrooms, kitchen, small dinette. Laundry-room with tubs. Garage

$500 DOWN PAYMENT and balance at $25 per month like rent, buys a brand new four-room bungalow in North Quadra district. Beside being well constructed this home contains all latest features. Full price $2750
SAANICH REALTY COMPANY 3568 Quadra Street Phone E 0001

80F UP-ISLAND

SHAWNIGAN LAKE BARGAINS IN LOTS and Summer homes. W. W. Kempton, 3144 Qu'Appelle

81 PROPERTY WANTED

WANTED BUILDING LOT, HIGH LOcation North Quadra or Oak Bay district Box 7167, Colonist

WANTED BUILDING LOT IN OAK BAY, about $175. Phone G 5121

WANTED TO PURCHASE CHEAP lots in Oak Bay. Box 6680, Colonist.

82 ACREAGE FOR SALE

COUNTRY PARADISE — ELEVEN ACRES of unspoiled natural beauty, profusion of wild flowers, natural trees and shrubbery. Sufficient open land for home gardens, almost new five-room cottage and many outbuildings suitable for chickens, rabbits, mink or fox. Really choice setting, paved road, in Saanich, eleven miles out. Only $1,800 on terms. T. P. McConnell, sole agent

FIVE ACRES, HOUSE, BARN, DAIRY, chicken house, hens, one cottage, well, also electric pump, three boats, brooder house, fine garden soil, young orchard. Low taxes $1,800, half cash. Box 7141 Colonist.

FOR SALE — 28 ACRES, WATERFRONT, Mayne Island, $25 cash, balance terms G. A. Maude, Sidney, B.C.

LOT 1308 161 ACRES, 13 MILES NORTH of Ucluelet and about three miles from Long Beach. Virgin spruce, fir, pine, hemlock. $1,000, one-half cash. John M. Alexander, 620 West South St., Kalamazoo, Mich., U.S.A.

82 **ACREAGE FOR SALE**
(Continued)

W.O.W., W.O.W.—ELK LAKE WATER-frontage, 5½ acres, $1,350. Also two lots, 75 x 425 each, $275. Prospect Lake, 100 x 200, waterfront, $300. 215 Scollard Building.

52 ACRES TIMBER, 12 MILES, GOOD road. Owner, 1609 Gladstone Avenue.

85 **FARMS FOR SALE**

CLOSING ESTATE—ONE OF AMERICA'S finest stock and grain ranches. Over £0,000 acres. Cypress Hills district. Abundant water, rich feed. Equipped and stocked with over 800 head of cattle, 60 horses. Everything included at $3.00 per acre. Address, H. L. Hillman, administrator, 1012 E. 65th, Seattle, Washington, U.S.A.

87 **FARMS WANTED**

WANTED TO RENT — AN EQUIPPED farm by experienced farmer. Phone G 3089 or Box 2145, Colonist.

NOTICE TO CREDITORS

NOTICE is hereby given that all creditors and other persons having any claims or demands against the estate of William Henry Dilley, late of Sooke, B.C., farmer, deceased, who died on or about the 28th day of May, 1938, and whose will was proved on the 3rd day of November, 1938, in the Victoria Registry of the Supreme Court of British Columbia by Harry James Davis, the executor in the said will named, are hereby required to send by post prepaid full particulars in writing of their claims and demands to the said Harry James Davis, care of Messrs. Lawson & Davis, 918 Government Street, Victoria, British Columbia, solicitors for the said executor, on or before the 15th day of May, 1939, after which date the said executor will proceed to distribute the assets of the said deceased amongst the parties entitled thereto, having regard only to the claims and demands of which he shall then have had notice, and that the said executor will not be liable for the assets of the said deceased or any part thereof so distributed to any person or persons of whose claims or demands he shall not then have had notice.

Dated at Victoria, British Columbia, this 14th day of April, 1939.

LAWSON & DAVIS,
Victoria, B.C.
Solicitors for the said Executor.

PRIVATEER MINE, LIMITED

DIVIDEND No. 2

NOTICE is hereby given that a dividend of five cents per share has been declared by the directors of Privateer Mine Limited, payable in Canadian funds on the 10th day of May, 1939, to shareholders of record April 25th, 1939.

By order of the Board.
D. S. TAIT,
Secretary.

Victoria, B.C., April 5th, 1939.

POUND NOTICE

NOTICE is hereby given that I will on the 18th day of April sell at Public Auction at the Pound at Luxton, in the Province of B.C., at 2 P.M., the found impounded animals, namely: One black and white heifer, 1-year old, one Guernsey 1-year-old heifer.

(Signed) W. HENDERSON,
Poundkeeper.

NOTICE

THE Saanich Board of School Trustees [illegible] all salesmen, agents and peddlers that it is contrary to the regulations to visit schools during school hours and if this practice is not stopped stricter methods will be used to enforce these regulations.

OAK BAY

$870 Cash, balance monthly terms, including interest: beautiful seven-room modernistic bungalow, with oak floors and hot water heating (all rooms on one floor). Short distance from beach. Total price **$6700**

TO CLOSE AN ESTATE

Splendidly built new stucco home in most sheltered part of Oak Bay. Four bedrooms, two bathrooms, view of sea, Venetian blinds, electric fixtures, lino, etc. Must be sold to close an estate. Make us an offer.

VICINITY NORMAL SCHOOL

Situated Oak Bay Municipality, extra well-built seven-room stucco home, with breakfast nook, oak floors, full cement basement, furnace, tubs. Cost $5,500. Now reduced to **$3500** On Terms

Arthur E. Haynes, Ltd.
735 FORT STREET

Unobstructed View
Of Sea and Mountains

Close to golf links and enjoying a view unrivalled the world over, this attractive Tudor style bungalow has an instant appeal.

There are five rooms, the living-room and dining-room having oak floors, a convenient kitchen, two bedrooms and up-to-date bathroom.

The full concrete basement contains the garage and furnace.

The lot 300 ft. deep is attractively laid out in lawns and garden, and the price is

$3750

Ker & Stephenson Limited
1121 Government Street Phone G 1127

ONLY $1500

On terms. 7-room semi-bungalow, full basement, furnace, separate garage, large garden lot, fruit trees, high location, close school and bus. Saanich taxes. Why pay rent when you can buy a home like this with small cash payment, balance as rent.

ONLY $1900

This lovely 4-room stucco bungalow with attractive breakfast nook, large living-room, hardwood floor, open fireplace, exceptionally nice kitchen, tiled sink, laundry-room, two nice bedrooms and three-piece bathroom, separate garage, lovely high location. Is the best buy in Gorge district on market today.

W. J. Gilliland & Co.
1203 Broad Street Phone G 5741

NOT NEW

But of Excellent Construction
AN EXCEPTIONAL HOME
Of Very Pleasing Appearance in
FAIRFIELD
Close to Waterfront. Boulevarded Street
SEVEN ROOMS — GARAGE, ETC.
CASH **$1500** CASH
and Assume Mortgage of $1,000
YOU WILL HAVE TO HURRY
If You Wish to Secure This
EXTRAORDINARY VALUE
Exclusive Agents

Smith Realty
111 PEMBERTON BLDG. E 2321

OAK BAY

$2000 A compact home, almost new, sitting-room and alcove, two bedrooms, kitchen, garage. Nicely arranged garden.

$2500 Well-constructed family home of six rooms, corner location, popular street, close to Oak Bay Avenue.

$2800 — Recently built stucco home of five rooms, garage, all modern fixtures, reduced price to settle estate.

NEWSTEAD REALTY
218-14 Scollard (Sayward) Bldg. E 1621

PEMBERTON'S
Oak Bay Monterey Avenue Half Price

A home of seven rooms on a large corner lot. Three bedrooms, den, etc. Nice garden; plenty of fruit trees; near street cars and bus. Owner tells us house cost $5,000 to build without the lot. Offered today at **$2500**

Shown by Appointment

OAK BAY
FLASH!

LOT ON NEWPORT, ONLY ONE LEFT AT THE PRICE. SNAP **$375**

SAANICH ACREAGE

Four and one-third acres, inside four-mile circle, fenced and in cultivation. Twenty-five fruit trees, seven years planted. On a main road. No buildings. This is an exceptionally nice piece of acreage for **$1100**

NEAR FINLAYSON AND QUADRA

Dandy six-room bungalow in the pink of condition. Three large bedrooms. Concrete foundation, furnace. Fifty-foot lot, fenced. Taxes under $30. We will take in a smaller place in trade if suitable. Full price **$1600**

LINDEN AVENUE

Semi-bungalow, eight rooms. Full cement basement, hot water heating, large rooms. Convenient for an apartment conversion or a real family home. $600 down payment, balance as rent. A real snap!

Pemberton & Son Limited
FORT AT BROAD PHONE G 8124

SEAFRONTAGE

Of 700 feet, ever-running stream, nicely treed orchard, 15 acres. Esquimalt Lagoon, nine miles from city. Offers invited.

GENTLEMAN'S COUNTRY HOME

A California-style stucco bungalow and six acres of lovely spacious grounds, which, six years ago, is stated to have cost $15,000. The house is of unique design, very pleasing in appearance, one story, and has Living-room and fireplace, dining-room, kitchen, conservatory, five bedrooms, with a clothes closet and wash basin in each room, bathroom with separate shower. In the basement is a dance room, furnace room and an office. Heated with an automatic oil burner. Has garage for two cars, woodshed, chicken runs, lawns and gardens. High location, faces east. Close to town and low taxes. Reduced price **$8500**

LANSDOWNE HEIGHTS

QUARTER-ACRE LOTS — 100 ft. frontage on Cadboro Bay Road, facing Uplands. Fine views of Olympic. Building restrictions. Priced at only **$900**

FOUL BAY ROAD lots in the Lansdowne Heights subdivision. High ground, sea and mountain views, 70 x 168. Priced to sell at **$600**. A few on lower ground at **$300** up

BUILT FOR TWO

One of the cosiest bungalows we know of, stucco. Four large rooms and a small one. Extra large living-room with fireplace, very nice cabinet kitchen with laundry room off it, another room for fuel. No cellar steps to climb. A splendid garden, all kinds of flowering shrubs. On bus line, Oak Bay. Make us an offer. Price asked **$2750**

GLEN LAKE

Warm bathing, good fishing, 72-ft. lot, three-quarters of an acre. Trees. Bargain at **$285**

B.C. LAND AND INVESTMENT AGENCY, LTD.
922 GOV'T STREET PHONE G 4115

Homes Our Specialty

Beautiful country home on the waterfront. Large drawing-room with sun room or conservatory, dining-room, kitchen and den, open fireplaces, hot water heating, bedrooms with sleeping porches, large lawns and kitchen gardens, fruit trees, etc. Close to city. This is one of the most beautifully situated residences on the Island and an outstanding bargain at

$10,000

Large house suitable for apartments, etc. Gas and all modern conveniences. Esquimalt district. Large lot.

$1800

The City Brokerage
1018 BLANSHARD STREET

Ideal Store Location
Delightful Stucco Home
Two Lots, Lovely Garden for Teas, One Lot Bearing Fruit, **$1800**
2½-Acre Fruit Farm, **$2700**
Bearing Orchard, 3 Chicken Houses
5-Roomed Stucco Home, Open Fireplace
Full Cement Basement, Elk Lake
FRASER BISCOE
E 9113 1120 Government

CONFECTIONERY AND GROCERY STORE

In excellent location, showing very fair returns and possibilities of increased revenue. Inspection of stock and books by arrangement. **$1200**

ALSO

Five-room modern bungalow, close to the above store on two view lots. Very attractive. Price **$3200**

YEARWOOD, STEWART CLARK & CO.
640 FORT STREET G 1938

BURNSIDE REALTY

$110 and up. Saanich building lots.
$785 Elk Lake, 7 acres, easy terms.
$840 Three rooms, Gorge, good condition.
$1050 Three rooms, Marigold, nice location.
$2100 Four rooms, Quadra, good home.
WE HAVE TODAY'S BEST BARGAINS
350 Burnside Road Phone E 8113

P. R. Brown & Sons, Ltd.

OAK BAY

1. Artistic stucco semi-bungalow containing 6 rooms, with 4 bedrooms (two up), featuring hardwood floors throughout; tiled bathrooms, tapestry plaster finish and special built-in features, also a modern hot-water heating plant. The cedar-lined basement has a panelled playroom and additional open fireplace. Separate garage. This property has a fine rock garden; is neatly fenced and possesses an unobstructed frontage view. Seen by appointment. Price **$6300**

2. A beautiful stucco home of 8 rooms, every modern convenience including automatic hot-water heating. Private waterfrontage. Price **$8000**

FACING BEACON HILL PARK

A fine family home of 7 rooms in perfect condition throughout; full cement basement; furnace; separate garage. Price **$2900**

DAIRY FARM

Close in, on good highway, approximately 50 acres, nearly all cleared, some bottom land, comfortable 6-room bungalow, stable, barn for 16 head, implement shed, garage, chicken house. An excellent farming proposition. Ready for immediate occupation. City water, light, phone. Terms. Price **$7000**

LINDEN AVENUE

1½ Story, eight rooms, all modern conveniences, two open fireplaces, built-in buffet and bookcases, hot water heating, laundry, two toilets, cement basement, etc. Original cost over $10,000. For immediate sale on terms if necessary. Price **$2100**

P. R. Brown & Sons, Ltd.
1112 BROAD ST. PHONE G 7171

VIEW ROYAL

A pleasing stucco bungalow, standing in a beautiful garden, with a fine view of the sea. This well-kept bungalow contains: Hall, large living-room with a fireplace, very well-arranged kitchen with all the latest improvements and everything up to date, two bedrooms and bathroom. Hardwood floors, hot water heating system. Basement cemented. Garage in basement and second garage separate. Small greenhouse. Some rock and wild garden. High position. Light taxes. Price **$4000**

Christopher & Swayne, Ltd.
626 View Street Phones: G 4121-2-3
Real Estate - - Insurance

OAK BAY
2582 BEACH DRIVE, NEAR UPLANDS

$3950 TERMS. Attractive stucco bungalow, comprising five large rooms and breakfast nook. Full cement basement, furnace and garage. Excellent views. Select district.

GILT-EDGED INVESTMENT OAK BAY

Practically new, five-room, modern, stucco bungalow overlooking golf course. Basement, furnace, garage. Fully furnished and rented to A 1 tenants at $45 a month. Full price including all furniture only **$3900**

W. J. Gilliland & Co.
1203 BROAD STREET PHONE G 5741

ROOMING HOUSE

Seven Rooms, near Parliament Buildings, in A 1 shape. All rented to advantage. Price, including furniture **$1400**

LINDEN AVENUE

Eight-Room Semi-Bungalow, very well built. Hot water heating. Near Rockland. Sacrifice price **$2100**

HILLSIDE

Furnished Six-Roomed Home in clean condition. Price **$1500**

MEHAREY & CO. LIMITED
624 Fort at Broad Phone E 1187

Prospect Lake
ATTRACTIVE SUMMER HOME

Four rooms, modern cottage with electric light, open fireplace, Rogkaas range, complete in every respect, with large veranda, running water and all of the comforts of home. This cottage is well situated on a point with over 150 ft. of waterfront, with easy access to the lake. Well furnished, together with boat. For sale or rent at a very reasonable price. Full particulars at this office.

Heisterman, Forman & Co.
608 View Street Phone E 4161

SACRIFICE

Five-roomed modern bungalow. Oak floors, fireplace in large living-room, sliding doors to dining-room, bright kitchen. Two bedrooms, with plate glass mirrors. Cement basement, furnace, tubs, separate garage. Best residential neighborhood, close in to city centre. Price **$2625**

See T. B. MONK

J. H. Whittome & Co., Ltd.
118 Pemberton Building

WATERFRONT ESTATE
Within 30 Miles of Victoria

20 Acres, sloping to nice clean safe beach. Location ideal with beautiful views. Substantially built house has seven bedrooms and two bathrooms. Several well-built outhouses, including a five-roomed cottage. Grounds very attractive with small orchard, lawns and flower gardens. This property would make an exclusive Summer resort. Price **$14,000**
Or near offer would be considered.

WATERFRONT LOT

Hollywood Crescent, good waterfront lots are exceptionally scarce. Price **$850**

GILLESPIE, HART & CO., LTD.
611 Fort Street Victoria, B.C.

DELIGHTFUL HOME

In first-class condition with four rooms down and two up. This home is ideal for a family or well suited for a duplex. Wired for electric stove and an excellent automatic heating plant unit. Large garden with abundance of fruit and flowers makes this a most attractive investment. Only

$1800

J. C. BRIDGMAN
601 BROUGHTON ST. PHONE E 3331

$15,000

On reasonable terms buys this eight-roomed well-constructed and finished home situated in one of Victoria's finest exclusive residential districts. Tiled bathrooms, hardwood trims and tiled conservatory are only a few of the many fine features. Shown by appointment.

H. W. Miller & Co.
1210 BROAD G 1631
Government Housing Loans

COLES, HOWELL & CO., LTD.

711 PRINCESS AVENUE

VIEW THIS CLOSE-IN SNAP—A six-room bungalow, one lot from Douglas Street; basement and garage. All in sound condition. Clear title **$1100**

DUPLEX

NEAR SEA AND CAR, recently constructed duplex, completely furnished. Low taxes. Owner lives in one suite and rents the other. Might exchange. Clear title. Price **$2100**

CADBORO BAY

SUPERIOR AND ATTRACTIVE BUNGALOW, 4 well-arranged rooms, tiled bathroom, shower and sink and double garage. Practically new. Nice garden. Large shade trees. High-class surroundings. First time offered. Price **$2750**

HIGH QUADRA

1 ACRE SPLENDID GARDEN SOIL AND new stucco bungalow. Five large rooms and attic for two extra rooms and bathroom. Full basement and furnace. Grand views over Saanich hills. A delightful home and garden to keep the retired man busy and happy. Exceptionally low priced at **$4000**

GORDON HEAD

¼ ACRE GARDEN AND 4-ROOM COTTAGE. Garage in basement. Taxes $12. Special price, on terms **$750**

COUNTRY BUTCHER SHOP

DOING FINE HEALTHY BUSINESS which can be increased. Frigidaire, show cases, scales and sausage machine and equipment cost $2,000. Store building 20 x 30 feet. Well-built six-room bungalow in nice garden with fruit trees. Taxes $25. Will consider terms to reliable and experienced purchaser. No phone information. Price complete **$4000**

COLES, HOWELL & CO., LTD.
638 View Street G 1032

$16,800

Apartment house with four suites and janitor's apartment. These apartments all consist of five rooms, and are rented at $55 per month each. $6,000 cash will secure this.

$3750

A 40-acre farm, 35 miles from Victoria. Ten acres cleared, well fenced, ample water, barn, chicken houses, orchard and five-room bungalow with basement, which cost $3,000 to build.

$1300

Good four-room cottage, with bathroom, on Langford Lake.

VAN DER VLIET, CABELDU & MAY, LTD.
(Opposite Colonist)
1212 BROAD E 7174

BEACON HILL
Two Minutes' Walk From PARK and BEACH

Five-room semi-bungalow with unfinished attic, full basement, hot air heat, separate garage and good-size lot with fruit trees. This well-built home is facing south, on paved street, and has a private lane to rear of property. $1,000 will handle, with the balance on easy monthly payments. Listed for quick sale at **$2300**

For More Detailed Information
See HAROLD LINEHAM at

Johnston & Company LTD.
1314 BROAD ST. PHONE E 3241

OVERLOOKING CENTRAL PARK

House with six rooms, three bedrooms, living-room, dining-room, kitchen and bathroom. Basement. New furnace. Price **$1250**

OWNER, E 1910

ESQUIMALT

A four-room bungalow, conveniently situated near Work Point Barracks and car line. Attractive living-room with fireplace, two bedrooms, separate garage, a neat garden with fruit trees, etc., all in first-class condition.

Price on terms **$2000**
Less for Cash

MARA, BATE & CO., Ltd.
640 Fort Street Phone E 7124

Fred Smith & Co.
AUCTIONEERS AND VALUATORS
BLANSHARD STREET

Instructed by Archdeacon Dewdney, We Will Sell by Auction the Residue of His Residence on

Monday and Thursday At 2 P.M.

Fine Selection Furniture, Frigidaire, 2 Victor Globe Trotter Radios, Large Selection Good Garden Tools

In Part: Chesterfield Suites, Odd Chesterfields and Chairs, Chesterfield and End Tables, Trilite and other Lamps, Carpets and Rugs, Dining-Room Furniture, Good Beds, Dressers, Chiffoniers, lot of very good Inlaid Linoleum, Linoleum and Congoleum Squares, Westinghouse Electric Range with Garbage Burner attached, 7 Lengths Hose, Cultivator and Seeder, Crosscut Saw, several Rakes, Hoes, Forks, Spades, Axes, Lawn Mowers, Jack, Lawn Roller, Wheelbarrow, Fire Basket, Etc.

Goods on View From 9 A.M. Monday. Sale Days, Monday and Thursday at 2 P.M.
FRED SMITH & CO.
Auctioneers Phone G 1913

London's Selling

Tuesday, April 18, at 2 P.M.

At My Salesrooms, 919 Pandora

Superior Household Furniture

of all descriptions, Rugs, Radios, Etc. If you follow my sales you cannot go wrong. All articles guaranteed as described by the auctioneer. Watch for big Rug Sale coming along soon. Terms, cash.

LONDON
Auctioneer Phone G 2024

P.S.—See me for a successful auction.

They were discussing a certain M.P.

"The trouble with him," observed the cynic, "is that he takes too modest a view of his own insignificance."

Maynard & Sons
AUCTIONEERS

Two Important Sales This Week
Wednesday and Friday,
1:30 Each Day

At Our Salesroom, 731-733 Johnson Street

Wednesday's Sale, 1:30

High-Class Modern Furniture

Such as: Splendid almost new Chesterfield Suite, almost new Walnut Bedroom Suite and 6 very good Simmons Beds, all with Spring-Filled Mattresses, extra nice Dressers, Mirror-Door Wardrobe, Carpets, Beatty Electric Washing Machine, white enamel Bath, Toilet (complete), Ranges, Fishing Rods and other pieces, particulars of which will appear later.

Friday's Sale, 1:30

Antique and Modern Furniture, Persian Rugs, Georgian Silks, Oils and Water Colors, Ornaments and Chinaware, Gerhard Heintzman and Baby Grand Piano

Being the Furniture and Effects of the late Major Stedman and others. Full particulars later.

MAYNARD & SONS - Auctioneers

Military Activities

5th (B.C.) COAST BRIGADE, R.C.A.

Orders by Lieut.-Colonel V. McKenna, M.C., officer commanding.

Part I

Duties for week ending April 22, 1939—Orderly officer, Lieut. E. F. Marshall; next for duty, Lieut. A. O. Hood. Orderly sergeant, L.-Sgt. W. F. E. Cox; next for duty, L.-Sgt. F. D. Nelson. Orderly bombardier, Bdr. E. W. Rance; next for duty, Bdr. T. M. Watson. Orderly trumpeter, Tpr. E. S. Fry.

Parades—All units of the brigade will parade at the Armoury on Tuesday, April 18, 1939. Dress, civilian clothing. Fall in at 19:55 hours under respective battery commanders. Supper will not be served on this parade. All units of the brigade will also parade at the Armoury on Fridya, April 21, 1939. Dress, civilian clothing. Fall in at 20:00 hours under R.S.M. Williams.

Return of Clothing—All full dress uniforms must be returned to Q.M. stores by Tuesday evening, April 18, 1939.

Part II

Strength Increase—The following O.R.'s are taken on strength and posted to brigade headquarters for recruit training: Gnr. W. J. Fenwick, 11-4-39; Gnr. C. M. Keyworth, 11-4-39; Gnr. G. L. Griffin, 11-4-39.

Appointments—To be A.-B.S.M., L.-Sgt. P. W. Rawson, 2nd A. A. Bty., R.C.A., 11-4-39.

Reversion to Rank—The following N.C.O. reverts to lance-sergeant at his own request, 523 A.-B.S.M. J. Wormald, 2nd A. A. Bty., R.C.A., 11-4-39.

Strength Decrease, 2nd A. A. Battery, R.C.A.—The following are struck off strength as from 11-4-39: 625 Gnr. J. C. Andrews; 630 Gnr. S. F. Cullington; 595 Gnr. W. Christenson; 608 Gnr. R. G. Pearce; 566 Bdr. N. Holm; 590 Gnr. R. Bankes.

F. T. McINTOSH, Lieut.
Adjt., 5th (B.C.) Coast Brigade, R.C.A.

17th FORTRESS CO., ROYAL CANADIAN ENGINEERS (N.P.)

Orders for the week ending April 18, 1939, by Major J. H. McIntosh, Officer Commanding.

Parades—The 17th Fortress Co., R.C.E., will parade at Co. H.Q. at 20:00 hours Tuesday, April 18, 1939. Dress, drill order. (All ranks having uniforms will wear them.)

Duties—To be orderly officer for week ending April 18, 1939, 2nd Lieut. W. H. Sparkes. To be orderly sergeant for the same period, L.-Sgt. M. Pigott.

J. H. McINTOSH, Major,
O.C. 17th Fortress Co., R.C.E. (N.P.)

1st BN. (16th C.E.F.), CANADIAN SCOTTISH REGIMENT

Extract of battalion orders for press publication by Major E. A. Henderson, Officer Commanding.

Part I

Orderly Duties—Orderly duties for week ending April 22: Orderly officer, 2nd Lieut. J. D. C. Holland; next for duty, Lieut. J. L. Muirhead. Orderly sergt., L.-Sgt. S. James. Orderly corporal, Cpl. A. Knowles; next for duty, Cpl. T. Shaw. Orderly bugler, Bugler L. Howe. Duty company, "B" Company; next for duty, "C" Company.

Battalion Training Parade—Monday, April 17: All ranks will parade in company rooms at 19.55 hours. Dress: Drill order. Training will be as per schedule of training published at headquarters.

Provisional School—Officers qualified to take a practical examination for higher rank are notified that a provisional school in preparation for the practical examination will commence at the Armoury on Monday, April 17, 1939, at 20.00 hours.

Issue of Equipment—Thursday, April 20: Feather bonnets for The King's Guard will be issued this date.

Mess Meetings—Thursday, April 20: The Regimental Officers' Monthly Mess meeting will be held on this date at 20:30 hours. Dress: Blue undress. The Regimental Sergeants' Monthly Mess meeting will be held on this date at 20:00 hours. Dress: Blue Undress. The Corporals' and Men's Mess meeting will be held on this date at 20:00 hours. Dress: White shell.

Part II

Attestations — 1910, Pte. G. G. Woodyard, "A" Coy., as from 13-4-39. 1911, Pte. C. R. Leask, "C" Coy., as from 13-4-39.

Re-enlistment—1819, Pte. R. J. Wallace, "C" Coy., as from 13-4-39.

Appointment — 748, Cpl. E. J. Michaux, "Military Band" to be lance-sergt., as from 13-4-39.

W. H. PARKER, Captain,
Adjt., 1st Bn. Canadian Scottish Regiment.

2nd Bn. (M.G.) CANADIAN SCOTTISH REGIMENT

Battalion orders by Lieut.-Colonel Walter Bapty, Officer Commanding.

Part I

Orderly Duties—Orderly duties for week ending April 22: Orderly officer, Lieut. N. J. Williams; next for duty, 2nd Lieut. P. D. Crofton. Orderly sergt., L.-Sgt. E. Carter; next for duty, Sgt. H. Nicholls. Orderly piper, A.-Sgt. A. McClure; next for duty, Cpl. F. E. Knight.

Mess Meetings—Thursday, April 20: Regimental Officers' Mess meeting will be held on this date at 20.30 hours. Dress: Blue undress. Regimental Sergeants' Mess meeting will be held on this date at 20.00 hours. Dress: Blue undress.

Part II

Attestation—1356, Pte. L. H. Logan, No. 2 Pltn. H.Q. Coy., as from 22-3-39. 1357, Pte. H. J. Fowlie, No. 2 Pltn. H.Q. Coy., as from 29-3-39. 1358, Pte. W. M. Logan, No. 3 Pltn. H.Q. Coy., as from 31-3-39; 1077, Drmr. L. Glassford, Pipes and Drums, as from 29-3-39; 1078, Drmr. K. R. Davis, Pipes and Drums, as from 29-3-39.

Leave—96, C.Q.M.S. J. M. Sutherland, "A," from 1-4-39 to 15-4-39. 182, Pte. J. C. Brown, "A," from 1-4-39 to 15-4-39; 1330, Pte. J. Kyle, [illegible] expired, as from 5-4-39.

Discharge—129, C.Q.M.S. A. G. Latham, "H.Q." discharged time expired, as from 5-4-39.

D. G. CROFTON, Captain,
Adjt. 2nd Bn. (M.G.) Canadian Scottish Regiment.

No. 5 ARMY FIELD WORKSHOP, R.C.O.C. (N.P.)

Orders by Lieut.-Col. H. E. Goodman, Officer Commanding.

Part I

Parade—No. 5 Army Field Workshop, R.C.O.C. (N.P.), will parade at R.C.O.C. Depot, Signal Hill, at 20.00 hours (8 p.m.), on Tuesday, April 18. Dress: Drill order.

Duties—Orderly officer for the week, Lieut. G. W. Benson. Orderly sergeant for the week, Cpl. L. K. McLeod.

Part II

Leave of Absence—Lieut. A. D. Cleland granted leave from 18-4-39 to [illegible].

Strength Decrease—A.-Sgt. R. M. Burnett struck off strength as from 11-4-39.

J. A. BENNETT, Lieut.,
A/Adjutant, No. 5 Army Field Workshop, R.C.O.C. (N.P.)

No. 11 DISTRICT STORE SECTION, ROYAL CANADIAN ORDNANCE CORPS (N.P.)

Orders by Capt. H. Cousins, M.B.E., Officer Commanding.

Part I

[illegible] District Store Section, R.C.O.C., will parade at unit headquarters, Signal Hill, Esquimalt, at 20:00 hours, Thursday, April 20. Dress: Drill order.

Duties—Orderly sergeant for week ending April 22, Cpl. N. V. Bentley; next for duty, Cpl. E. N. Bacon.

Extracts from Part II orders dated April 13— Appointments and promotions: To be sergeants, Cpl. L. C. Evans, L.-Sgt. E. D. Carter, M.M.; L.-Sgt. G. S. Carr; Cpl. A. H. Johnson and Cpl. W. A. R. Alsdorf. To be corporals, Lance Corporals E. N. Bacon, H. L. Baker and G. L. Milnes. To be lance corporals, Privates D. E. Acreman and W. Stewart.

H. COLLINGS, Capt.,
Officer Commanding.

R.C.A.S.C.
6th Div. Petrol Company
2nd Composite Company

Orders by Lieut.-Col. H. W. R. Allan, officer commanding.

Duties for the week ending April 22, 1939—Orderly officer, 2nd Lieut. H. T. Scott; next for duty, 2nd Lieut. R. MacLeod. Orderly sergeant, Sgt. Cammiade; next for duty, Sgt. Branson.

Parades — Both companies will parade at the Armory, Bay Street, Tuesday, April 18, at 20.00 hours. Dress, drill order.

Strength Increase—661 Drv. C. J. Booth, to "B" Sec., Petrol Co., from 15-4-39; 804 Dr. J. H. Mayar, to Composite Company, from 21-3-39.

K. E. MORRIS, Lieut.
For Officer Commanding.

13th FIELD AMBULANCE R.C.A.M.C. (N.P.)

Part I

Parade—The unit will parade at the Armoury, Victoria, B.C., on Tuesday, April 18, 1939, at 19.45 hours. Dress, mufti.

Examinations — Continuation of St. John Ambulance examinations will be held at 20.00 hours. Examinations of other ranks qualifying for corp buttons and swagger sticks will be held at 20.30 hours.

Sports—Softball practice at 21.00 hours.

Orderly Duties—To be orderly officer for week ending April 11, 1939, Lieut. A. Turnbull; next for duty, Lieut. M. R. Caverhill. To be orderly sergeant, L.-Sgt. E. West; next for duty, Sgt. W. Jeanes.

Part II

Leave of Absence—Leave of absence is hereby granted to the following other ranks: 91 Pte. J. O'Connell, 103 Pte. J. J. Worden, 122 R. E. Anderson, from 10-4-39 to 31-4-39. 108 Pte. A. Sevier, from 10-4-39 to 17-4-39; 126 Pte. M. Wick, from 10-4-39 to 24-4-39. Part II O. No. 12 effective 11-4-39.

C. A. WATSON, Capt.,
A/Adjt. 13th Fld. Amb.

CANADIAN CORPS OF COMMISSIONAIRES

Victoria and V.I. Company

Orders by Commander C. T. Beard, R.C.N., Commandant.

Orderly staff sergeant for the week ending April 30, Staff-Sgt. A. L. Marchant. Orderly commissionaire, Commissionaire A. Derbyshire; next for duty, Commissionaire H. C. Wakelin.

Parade—There will be no parade Monday, April 17.

C. T. BEARD, R.C.N., Commander,
Commandant.

Plays "Gran Whiteoak"

Ethel Barrymore who, as Gran Whiteoak, gave one of the finest performances on the New York stage last season, will appear in the same role when the play, "Whiteoaks," comes to the Royal Victoria Theatre for two performances, matinee and evening, April 19.

FATALLY BURNED

LETHBRIDGE, Alta., April 15 (CP).—A Retlaw farm woman, Mrs. [illegible], fatally burned yesterday while burning weeds with [illegible] on the Doan farm about [illegible] northeast of here. She died [illegible] on Friday night having been rushed to hospital from Taber.

CALIFORNIA IN VICTORY

Scores Easy Victory Over Washington Crew in Annual Regatta

OAKLAND, Calif., April 15 (AP).—Eight brawny oarsmen and a dynamic cox, comprising one of the greatest crews in the history of the University of California, today defeated Washington in their annual regatta by something like seven lengths.

The California stalwarts, rowing with a precision reminiful of the Olympic championship crew of 1932, shot under the bridge marking the finish line in 14:48 4-10, a new course record for the three-mile grind. The old mark of 14:53:8 was set by the 1931 Washington crew.

The California junior varsity boat defeated the Washington second-string crew over three miles in a "photo finish." Only a few feet separated the needle-nosed shells as they crossed the last line. California's time was 15:58, the first jayvee victory for the Bears since 1934.

Washington freshmen salvaged a measure of satisfaction for the northern side by whipping the California first-year men over two miles by seven lengths. The race was timed in 9:57:4 and the result marked the tenth successive year that Washington freshmen have defeated their southern rivals.

TOURING BALL SQUAD COMING

Zulu Giants Will Play Here Next Month—Senior Clubs To Workout Today

Royal Athletic Park, scene of all local and inter-city baseball games, will present a busy scene this morning with Athletics, Pitzer and Nex and Eagles, three of the four senior clubs scheduled to work out. The training session will commence at 10 o'clock.

Victoria Baseball Association officials yesterday announced that dates for the Zulu Giants' series with the Victoria All-Stars have been pushed ahead one day. The touring colored balltossers will open their three-day stand at Royal Athletic Park on Monday, May 28, instead of Tuesday, May 29, as previously arranged. Date changes were made at the request of the celebration committee.

Reports reaching the city yesterday stated that plans are under way for the reorganization of the Vancouver Island League, with clubs from Nanaimo, Ladysmith, Chemainus and Duncan already lined up. Victoria is awaiting an invitation to attend the organization meeting and will make no decision until after the parley.

The first inter-city fixtures of the season will be played at the Caledonia Avenue ball lot on May 24, with the Victoria All-Stars opposing a Mainland or Up-Island nine. The games will be played at 10.30 o'clock and 6 o'clock.

BLIND TRUNDLERS TO SEEK HONORS

Teams From Winnipeg, Regina, Edmonton, Vancouver and Victoria Will Compete

Blind trundlers in Western Canada will compete on Wednesday for the Rowland Challenge Trophy with teams from Winnipeg, Regina, Edmonton, Vancouver and Victoria participating. Presented by J. Rowland, Winnipeg, a director of the Canadian National Institute for the Blind, the silverware is at present held by a Vancouver team.

All five teams will start bowling at 10 a.m. P.S.T., and scores will be wired to Vancouver immediately after the games are finished.

The Victoria team consists of Leeson, Foster, Henry, Dearbourne and Bond. Two members of this team are totally blind and the others are registered with the institute as having less than 10 per cent vision.

CALGARY WOMEN WIN THE OPENER

WINNIPEG, April 15 (CP).—Calgary Buffaloes sneaked in ahead of Winnipeg Dominions here tonight in the first game of a two-of-three series for the Western Canada women's senior basketball championship.

Fighting off a determined bid by the Manitobans in the final five minutes, the Buffs scored a 30-28 victory. The second game will be played here Monday.

Mrs. Rayment Is Ahead of Field

Mrs. Hugo Rayment scored a 91 out of a possible 105 to head the field in the shoot held at Heals Rangers yesterday afternoon. Second on the list was S.M.I. W. H. Wood, with an 89.

The results follow:

	200	500	Tl.
Mrs. Hugo Rayment	47	46	93
S.M.I. W. H. Wood	4[illegible]	48	89
[illegible]	[illegible]	[illegible]	[illegible]
[illegible]	[illegible]	[illegible]	[illegible]
[illegible]	[illegible]	[illegible]	[illegible]
[illegible]	[illegible]	[illegible]	[illegible]
[illegible]	[illegible]	[illegible]	[illegible]
[illegible]	[illegible]	[illegible]	[illegible]
[illegible] C. Coutts	37	45	82

RACING SEASON BEGINS SUNDAY

Nearly 200 Pigeons From Victoria Lofts to Fly From Seattle—1939 Programme Prepared

Between 150 and 200 pigeons from fourteen local lofts will fly from Seattle to Victoria next Sunday, April 23, when Victoria pigeon racing enthusiasts will commence the 1939 season. The season will continue for seven weeks after that date, and the starting points will be extended farther south each week, culminating in a 500-mile race from Weed, Ore.

Local members of the Victoria and District Racing Pigeon Association, sponsors of the meets, are anticipating a good year, as many former enthusiasts have revived their interest and are planning to enter the competitions. Anyone who is not a member of the association and is interested in competing may receive particulars by applying to A. Renfrew, Fifth Street, secretary, or any member of the club.

The starting points for the various weeks' races and their approximate airline distances are: Seattle, 70 miles; Tacoma, 90; Centralia, Wash., 110; Castle Rock, Wash., 150; Portland, 204; Salem, 300; Medford, 435, and Weed, 500.

Flights from Seattle are completed in about two hours, while 437-mile runs from Ashland, Ore., have been made in a day.

RAINBOW SEA CADETS

Orders by Lieut.-Commander P. W. Tribe.

Parades for week ending April 22—Tuesday, April 18, the Corps will parade at Drill Hall for instruction as per syllabus; Friday, April 21, the Corps will parade at Drill Hall for instruction as per syllabus.

Transfers—Cadet L. Fritchett is appointed acting leading seaman for band duties, effective April 11.

Leave—The following has been granted sick leave, effective April 11; C. P. O. Marshall.

Duties for the week—Officer of the watch, W. O. S. Gurney; duty divisions, blue and recruit; duty quartermaster, A.-L. S. R. Cook; duty bugler, Cadet H. McAnneran.

W. H. H. SMITH, A.-Lieut.
Sea Cadet Corps.

They were discussing a certain undefeatable and irrepressible politician.

"Well," summed up the smoke-room philosopher, "I'll tell you this about him. He might have typhoid, and recover; he might have pneumonia, and recover; he might have cerebral meningitis, and recover; he might have yellow fever and recover; but—if he ever had lockjaw, by gad, sir, he'd burst!"

TIME OUT! - - - By Chet Smith

Can't you forget you were a basketball referee all Winter? You can't throw me out of the game for four fouls.

I feel like raising the dickens, Agatha, let's go up.

Eh sure is a stubborn holdout—but personally I don't think them Baltimore Orioles care much!

LIFE'S LIKE THAT - By Fred Neher

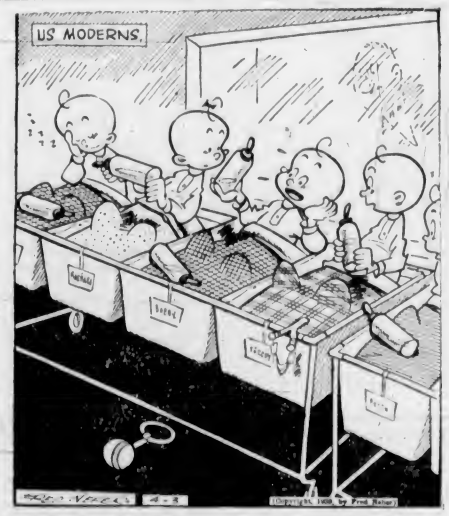

"Well, there's one consolation . . . They can't make hash outa our left-overs!"

ROY POWERS, KING'S SCOUT - - -

Reviewed and Approved by Dominion Headquarters, The Boy Scouts' Association.

MUTT AND JEFF — *The Total Result Is Exactly the Same* — By Bud Fisher

APPLE MARY - - - - - - - By Martha Orr

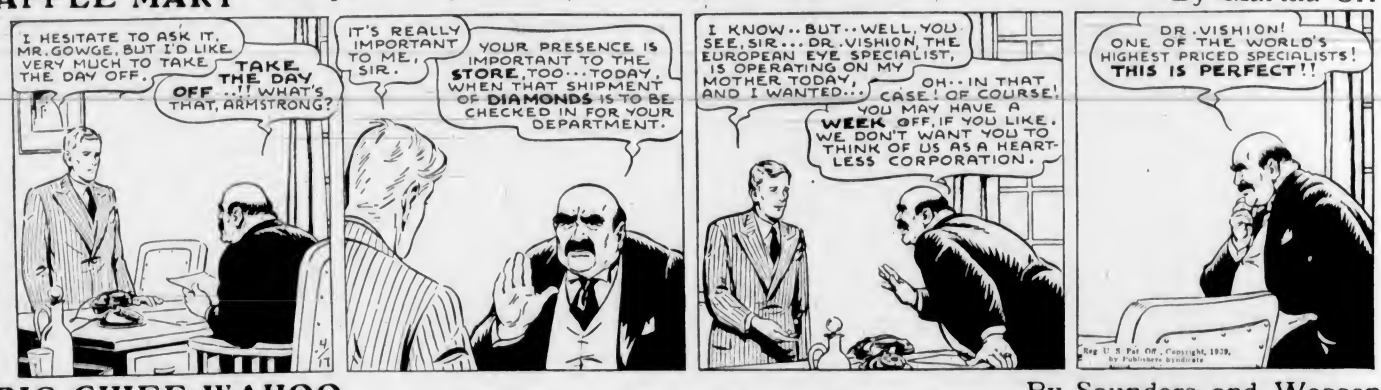

BIG CHIEF WAHOO - - - - - - - By Saunders and Woggon

POPEYE - - - - - -

POP — *Nailed Fast* — By J. Millar Watt

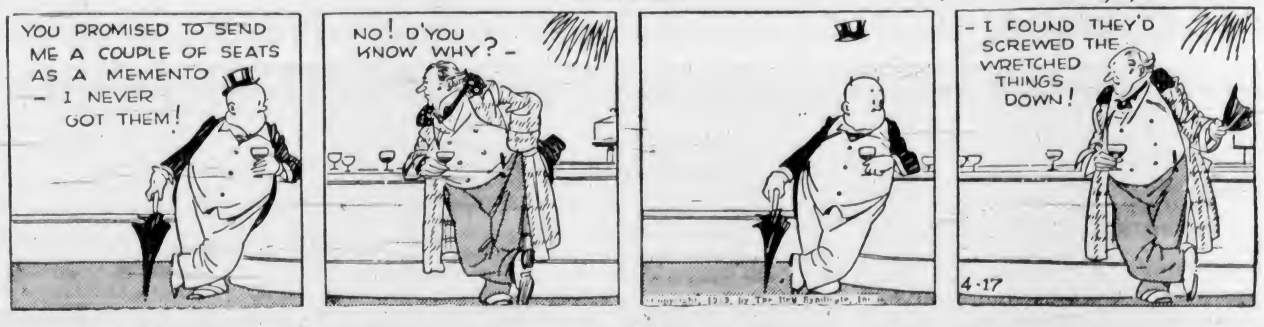

TILLIE THE TOILER — *Black's the Color, at That* — By Westover

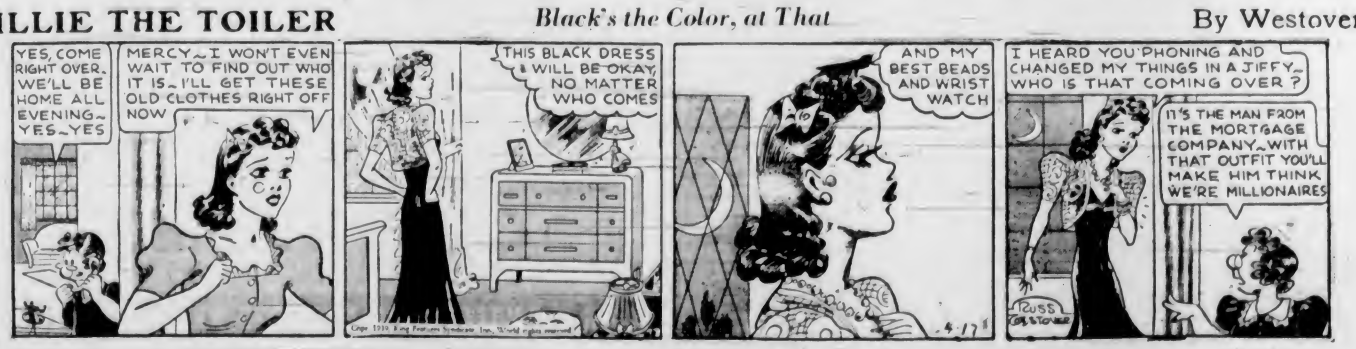

COMEDIAN PAYS WEEK-END VISIT

Ned Sparks Spends Day in Victoria—Will Return Here in July

Ned Sparks, one of a number of Hollywood motion picture stars who are more or less regular visitors to Victoria in the Spring and Summer months, paid a brief visit to the city on private business yesterday, and will leave for the South this morning.

"But I'll be back again in July," Mr. Sparks said yesterday afternoon at the Empress Hotel. The Canadian-born comedian intends to spend two weeks here when he returns, before going East to revisit his old home in St. Thomas, Ont.

Mr. Sparks is in a hurry to return to Los Angeles for his weekly radio engagement over the Columbia network on Wednesday night; and on May 10 he is to begin a new picture for Paramount with Bing Crosby. The title of the picture will be "The Star-Maker," and it will be based on the life of Gus Edwards, the famous producer.

Accompanied by his daughter, Laura, who always travels with him, the comedian spent the greater part of yesterday with Hon. F. M. MacPherson and Mrs. MacPherson, with whom he lunched and dined.

FESTIVAL WILL OPEN ON TUESDAY

Continued from Page 17

Class 45—Vocal solo; tenor; grade A.

Class 37—Oratorio; open; ladies. Competing for Sir Charles Stanford Trophy, presented by Victoria Municipal Chapter, I.O.D.E.

FIRST BAPTIST CHURCH

(9 a.m.)

Adjudicator, Arthur Benjamin

Class 77—Pianoforte solo; girls under 10.

Class 108—Violin; grade 1.

Class 109—Violin; grade 2.

Class 123—Violin duet; junior; two violins with piano. Competing for R. W. Mayhew Cup.

FIRST UNITED CHURCH

(2 p.m.)

Adjudicators, George Dodds and Dr. Frederic Staton

Class 38—Oratorio; open; men. Competing for George Frederick Handel Trophy, presented by V.M.F.A., 1938.

Class 24—Junior choirs; private schools; not more than 30 voices; under 20. Competing for Schubert Club Cup.

Class 22—Junior choirs; high schools; not less than 25 voices; under 20.

Class 19—Public school composite choirs.

FIRST BAPTIST CHURCH

(2 p.m.)

Adjudicator, Arthur Benjamin

Class 83—Pianoforte solo; junior championship. Competing for Challenge Cup presented by Daughters of England, Primrose Lodge.

Class 84—Pianoforte solo; pre-intermediate.

Class 87—Pianoforte solo; amateur; open.

FIRST UNITED CHURCH

(8 p.m.)

All adjudicators in attendance.

"O Canada."

Class 26—Camp-fire music; open; not more than 15 voices. Competing for John I. Smith Challenge Cup.

Class 47—Vocal solo; baritone; grade A.

Class 39—Vocal solo; soprano; grade A.

Class 88—Pianoforte solo; senior championship. Competing for the New Method Laundry Cup.

Class 1—Church choirs; grade A. Competing for W. A. Jameson Coffee Co. Challenge Shield.

Friday, April 21

FIRST UNITED CHURCH

(9 a.m.)

Class 54—Folk Song; English.

Class 55—Folk song; Scottish.

Class 57—Folk song; Irish.

Class 58—Folk song; French-Canadian.

Class 59—Folk song; other countries.

(2 p.m.)

Class 25—Small vocal ensembles; unconducted.

Class 11—Carol singing.

Class 69—Vocal solo; girls, 16 to 19.

Class 138—Rhythmic orchestra.

Class 121—Junior strings championship.

Class 122—Senior strings championship.

(8 p.m.)

Class 23—Junior choirs; under 20.

Class 34—Operatic; ladies; final.

Class 132—Chamber ensemble.

Class 7—Ladies' choirs.

FIRST BAPTIST CHURCH

(9 a.m.)

Class 110—Violin; junior.

Class 111—Violin; intermediate.

Class 112—Violin; senior.

Class 124—Violin; duet; senior.

Class 131—Violin; ensemble.

(2 p.m.)

Class 34—Operatic; open; ladies' preliminary.

Class 35—Operatic; open; men.

Spring Is Painting Time for Boat Owners

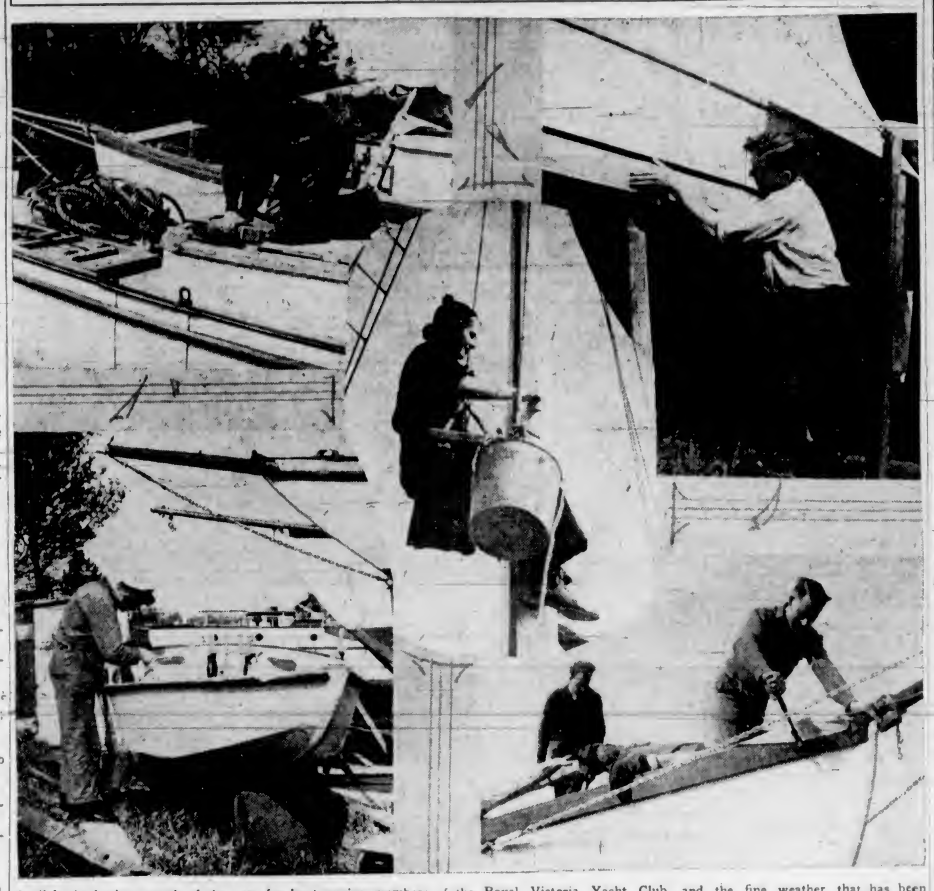

April is the busiest month of the year for boat-owning members of the Royal Victoria Yacht Club, and the fine weather that has been experienced during the past two or three weeks has been a boon to those in a hurry to get their craft back into the water. The club has been a hive of industry at week-ends and holidays, and the yachts and cruisers will soon be ready for the official opening of the season, next month. Upper left: Major W. H. Langley goes over the varnish-work of his veteran sloop Dorothy. Upper right: T. G. Halkett sands down the planking of his star, Ripples. Centre: Miss Kay Trant, a member of the regular crew of H. T. Barnes' forty-two-foot yawl Minena, proves that jobs on board ship aren't all men's work. Lower left: Bruce Cook puts a last coat of paint on the deck of R. V. James' centreboard sloop Tycoon. Lower right: T. G. Denny and Walter Stenner take the Winter covers off the ketch West Wind, owned by T. G. and R. C. Denny.

FIRST UNITED CHURCH

(9 a.m.)

Adjudicators, George Dodds and Dr. Frederic Staton

Class 54—English folk song; open; any voice. Competing for the Royal Society of St. George Cup.

Class 55—Scottish folk song; open; any voice. Competing for Gibson Gunn Cup.

Class 57—Irish folk song; open; any voice. Competing for the Hon. John Hart Cup.

Class 58—French-Canadian folk song; open; any voice. Competing for Charles Marchand Cup, presented by L'Alliance Francaise.

Class 59—Folk songs of other countries; open; any voice. Competing for A. E. Scurrah Challenge Cup.

FIRST BAPTIST CHURCH

(9 a.m.)

Adjudicator, Arthur Benjamin

Class 110—Violin; junior.

Class 111—Violin; intermediate.

Class 112—Violin; senior.

Class 124—Violin duet; senior; two violins with piano. Competing for Miss Kathleen Agnew Cup.

Class 131—Violin ensemble; junior.

FIRST UNITED CHURCH

(2 p.m.)

Adjudicators, Dr. Frederic Staton and Arthur Benjamin

Class 25—Small vocal ensembles. Competing for the Mrs. James Dunsmuir Cup.

Class 11—Carol singing; not to exceed 12 voices; unconducted. Competing for the Dean Quainton Challenge Shield.

Class 69—Vocal solo; girl over 16 and under 19.

Rhythmic Orchestras

Class 138—Orchestra, rhythmic, public school.

Class 121—Junior strings championship. Competing for The Times Printing and Publishing Co. Cup.

FIRST BAPTIST CHURCH

(2 p.m.)

Adjudicator, George Dodds

Class 34—Operatic class; open; ladies; preliminary. Competing for Gustav Holst Cup, presented by Beaux-Arts Club.

Class 35—Operatic class; open; men. Competing for the Frederick Delius Cup, presented by the Meistersingers.

FIRST UNITED CHURCH

(8 p.m.)

All adjudicators in attendance.

"O Canada."

Class 23—Junior choirs. Competing for F. W. Francis Challenge Shield.

Class 122—Senior strings championship. Competing for the Holroyd Paull Cup.

Class 34—Operatic; ladies; final. Competing for Gustav Holst Cup, presented by Beaux-Arts Club.

Class 132—Chamber ensemble; instrumental and vocal. Competing for John Sebastian Bach Cup.

Class 7—Ladies' choirs. Competing for Daily Colonist Challenge Shield.

Saturday, April 22

FIRST BAPTIST CHURCH

(2 p.m.)

Class 30—Ladies' trio.

Class 33—Vocal duet; mixed.

Class 31—Vocal duet; male.

Class 51—Rose Bowl championship.

EMPIRE THEATRE

Class 132—Chamber ensemble, winner.

Class 105—Two pianofortes; senior.

Class 51—Rose Bowl; final.

Class 53—City of Victoria medallion.

Class 6—Male choirs.

FIRST BAPTIST CHURCH

(2 p.m.)

Adjudicators, George Dodds and Dr. Frederic Staton

Class 30—Ladies' trio; SSA. Competing for the Diggon-Hibben Challenge Cup.

Class 33—Vocal duet; mixed voices; classes 31, 32 and 33. Competing for First United Church Choir Challenge Cup.

Class 31—Vocal duet; male voices.

Class 51—Championship class. Competing for Rose Bowl, donated by B.C. Electric Railway Co., Ltd.

EMPIRE THEATRE

(8 p.m.)

Add adjudicators in attendance.

"O Canada."

Class 132—Chamber ensemble; winner.

Class 105—Two pianofortes; senior.

Class 51—Championship class. Competing for Rose Bowl; final.

Class 53—City of Victoria Medallion.

Class 6—Male choirs; grade B. Challenge Shield.

Competing for Victoria Burns Club

Money Allocated For Road Work

OTTAWA, April 14 (CP)—Allocation by provinces of the Dominion Government vote of $1,225,000 to assist in construction of roads to mining areas throughout the country has been completed, it was learned today.

The vote has been allocated as follows: Ontario and Quebec, $245,000 each; British Columbia $240,000; Manitoba $210,000; Saskatchewan $125,000; Alberta $50,000; Yukon and Northwest Territories $80,000; Nova Scotia $25,000; administration costs approximately $25,000.

ALMOST ESSENTIAL

The only social function at which a man is indispensable nowadays is a wedding.

"IRIUM TOOK ME BY SURPRISE just when I'd given up hope of having Well-Groomed Teeth!"

Seeing is Believing—

IRIUM puts a PLUS in PEPSODENT TOOTH POWDER!

Only Pepsodent Tooth Powder contains IRIUM to keep teeth well-groomed—to give you new confidence, new poise!

Start today with Pepsodent Tooth Powder containing IRIUM. Never before has there been so effective a cleansing ingredient in *any* tooth powder—that's why Pepsodent is your assurance of well-groomed teeth—new confidence, new poise!

See how quickly Pepsodent Tooth Powder plus IRIUM brushes away unsightly surface-stains! Makes teeth naturally bright and gleaming.

Pepsodent Powder with IRIUM is more effective! Yet it's velvety-soft—it's S-A-F-E!... Contains No Grit—No Bleach—No Pumice! Buy Pepsodent today!

—GET THE PLUS VALUE OF IRIUM

Insist on

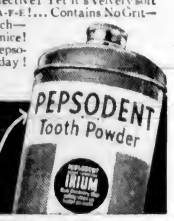

BIRTHPLACE OF *Independence*

"GEE, MOM.... IT'S..IT'S SWELL!"

Would *your* boy like a room like this? You bet he would. With GYPROC it is easy to convert old rooms and unused space into beautiful rooms like the one shown above. GYPROC is the ideal material for walls and ceilings. Here's why:

- FIREPROOF—therefore SAFE.
- PERMANENT AND DURABLE—therefore ECONOMICAL.
- WILL NOT CRACK, WARP, SHRINK OR SWELL.
- INVISIBLE JOINTS—No ugly seams or unnecessary panel strips.
- EASY TO CLEAN—SMOOTH, DUST-FREE SURFACES.
- TAKES ANY TYPE DECORATION—NO MONOTONY.

GYPROC is available in every city, town and village in Canada. See your local Dealer in Lumber and Builders' Supplies, or mail the coupon below for free booklet.

Be sure you get *genuine* GYPROC—identify it by the Green Stripe on the edge of every board. Accept no substitute.

GYPROC FIRE PROOF WALL BOARD

Please send me your new GYPROC BOOK.

Address our nearest branch:

Name.....

Street and No......

City..... *Prov*..... G16-B

Gypsum, Lime *and* Alabastine, *Canada, Limited*

VANCOUVER, CALGARY, WINNIPEG, TORONTO, MONTREAL

STEP UP to a Pontiac

without leaving the Lowest-Price Field!

Illustrated: Pontiac "Arrow" Sedan with trunk.

YES! You can *step up* to a Pontiac—the cost has been *stepped down* as much as $100 compared with last year. Make no mistake—*any* new car buyer can ride with pride in a Pontiac "Arrow". It's priced *Right*—with the lowest!

Pontiac's got the *bigness*—the *smartness* and *distinction*—wide doors—level floors—room for six husky "six-footers". Unisteel Fisher Bodies have been entirely re-designed for better vision—*simply great* from the "driver's point of view".

Super-thrifty engines are packed with pep and action. Effortless controls make Pontiac a joy to handle—leave your mind free for the road. And the "Newrest" Ride! It's the high spot of comfort—makes riding akin to flying.

Be fair to yourself! If you want *top value* in the car you buy, see and drive the two great Pontiacs—the "Arrow" and the "Chieftain". One of these *two* is the car for *you*. Convenient terms arranged on the General Motors Instalment Plan.

$1006 DELIVERED IN VICTORIA

For Pontiac "Arrow" Coupe (License Only Extra)

TWO SERIES "ARROW" Pontiac "CHIEFTAIN"

"ARROW" STANDARD EQUIPMENT includes such plus features as: 6.00 x 16 Tires... Dual Tail Lamps... Controlled No-Draft Ventilation... Automatic Voltage Regulator... Heat Indicator... Independent Fully Rubber-Covered Running Boards... Gravel Deflectors... Sedan Type Front Seat (in coach)... Glove Compartment Lock... Special Tool Compartment. Handi-Gear-Shift (optional—only $13 extra.)

CECIL EVE MOTORS, LIMITED

915 YATES STREET CORNER QUADRA

YOUR PONTIAC DEALER'S DESIRE IS TO SERVE YOU PERMANENTLY and WELL

Third Section

The Daily Colonist.

(ESTABLISHED 1858)

Magazine Features

NO. 106—EIGHTY-FIRST YEAR

VICTORIA, BRITISH COLUMBIA, SUNDAY, APRIL 16, 1939

MAKING MONEY

By THOMAS TAYLOR

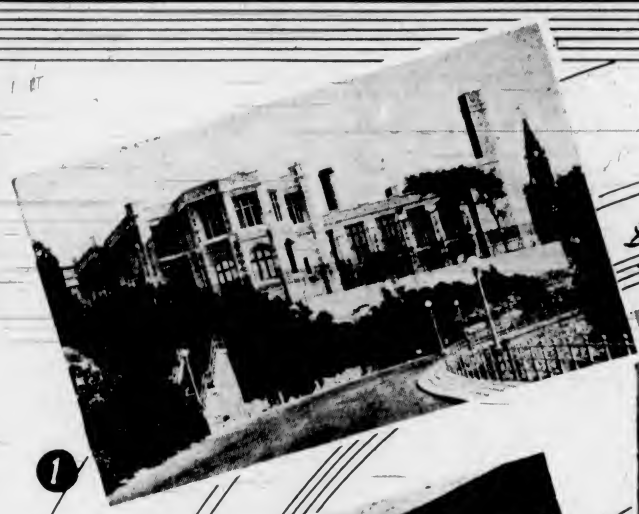

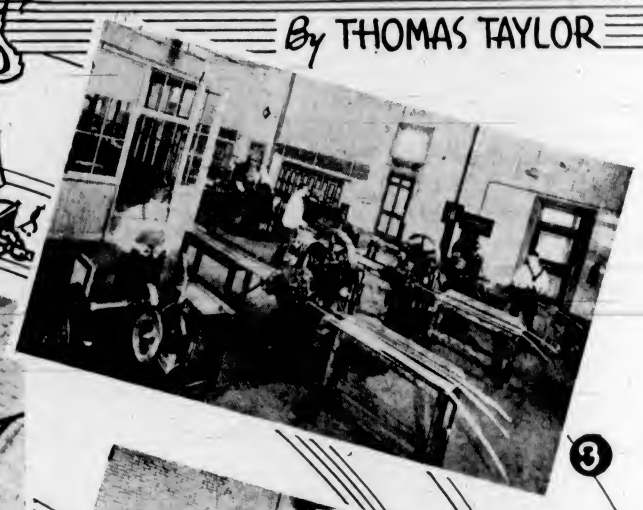

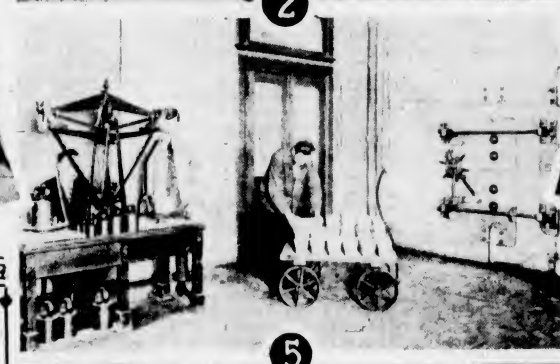

1, Royal Canadian Mint, Ottawa, 2, $2,000,000 in Gold Bars, 3, Cutting Blanks From Fillets, 4, Assay Furnace Room, 5, Weighing Silver Ingots, 6, Coining Blanks, 7, Casting Bars for Coinage, 8, Melting House

KEEPING Canadians supplied with sufficient coinage to make change and do their daily shopping is a big job. Last year, for instance, the Royal Canadian Mint coined and issued some four million dimes, three million nickels, and eighteen million bronze cents, in addition to millions of other pieces.

These are impressive figures, and serve to illustrate the continual need for new issues of coin in order to keep the wheels of domestic trade in rotation. Incidentally, if the issue of coins by the Mint is any criterion, then our personal fortunes must be rising out of the depression dumps, for more dimes, quarters and fifty-cent pieces were minted and issued during 1937 and 1938 than were put into circulation in the previous seven years, the doleful days of 1930 to 1936, inclusive.

The one-cent piece is an easy first in popular need, despite the fact that this coin has the longest life of any issued. It requires a constant circulation of about twenty-five coppers for each man, woman and child in Canada to prevent a shortage. Many thousands accumulate in desks, bureaus, children's banks and other places, of course, and so actually are not in general circulation, but in recent years there has been a great increase in the use of coppers all over the Dominion. The introduction of gasoline and nuisance taxes, the raising of street car fares from a nickel to six cents, changes in retail trading, especially in the Western provinces, where, not so many years ago, the lowest price unit was five cents, these factors account in large measure for the greater use of coppers.

Use of Big Nickel

SLOT machines and public telephones have stimulated the use of the big nickel, first minted in 1922. There are over sixty millions of them going the rounds, so no one should notice any scarcity. The ten-cent piece—the Royal Canadian Mint does not recognize the term "dime," by the way—is a favorite with Canadians, particularly at the time of the Fall fairs, but eight pieces per capita keeps change-making a smooth affair.

The quarter is nearly as popular as the dime, but the fifty-cent piece is not so generally well liked. British Columbians show a much greater preference for the silver half-dollar than do their compatriots in the Eastern provinces. There are about eight quarters in circulation to every fifty-cent piece. The silver dollar is a new coin, being first minted in 1935, when 428,120 pieces were issued, but its weight is against it and only 90,000 were struck last year. Not very many dollar coins flow across store counters, yet more than a million of them have been sent out by the Mint.

$20 B.C. Gold Piece, Minted at New Westminster in 1862

In the halcyon days before the World War, Canada issued gold coins, $10 and $5 pieces, but none have been minted since 1914. They are never seen nowadays, and would be withdrawn from circulation if they showed up at the bank-teller's window. Any lucky possessor of one of them desiring to change it into coinage of a baser metal wouldn't do so at a bank, for he could get a much better price elsewhere.

Worn out and defaced coins are constantly being withdrawn from circulation, and no doubt many hundreds of thousands are lost, destroyed, taken out of the country, or put away in collector's cabinets throughout the years, but where they all go to is a mystery. Seventy-five years ago half-cent pieces were struck for Nova Scotia and New Brunswick, but they have vanished out of sight. There are some forty thousand old Province of Canada twenty-cent pieces, struck eighty years ago, still outstanding in departmental records, but no one ever sees them.

To come closer to our own time, the small silver five-cent piece, last coined in 1920, is seldom found in the tills of Victoria shopkeepers, yet there are ninety millions of them still in circulation, enough, laid side by side, to encircle the Island and then stretch over to Vancouver.

Ottawa Mint Opened

PRIOR to 1908 all Canadian coins, with the notable exception of a few gold coins minted in British Columbia, of which more anon, were made at the Royal Mint, London, England, or its branch mint in Birmingham. The Ottawa Mint was opened as a branch of the Royal Mint on January 2 of that year and Governor-General Earl Grey struck the first coin. On December 1, 1931, it was taken over by the Dominion Government, and is now officially styled the Royal Canadian Mint.

The history of Canada's official coinage only goes back to 1858. Before that date the metal currency in use consisted of British and American coins supplemented by tokens issued by banks and private firms or individuals. The first issue was minted in England for the Province of Canada and comprised five, ten and twenty-cent silver pieces and copper cents. During the next decade coins of small denominations were struck for Nova Scotia and New Brunswick, and the last provincial coinage was the issue in 1871 of cents for Prince Edward Island.

The first Dominion of Canada coins were issued in 1870, consisting of silver pieces of the nominal value of fifty, twenty-five, ten and five cents respectively. The first cents minted after Confederation were of bronze and appeared in 1876. They were of the large size adhered to until 1920 when the big copper was last struck, being replaced by the small cent now in general circulation.

British Columbia enjoyed a brief moment of numismatic importance back in the early sixties. The discovery of gold in the Fraser River led to the establishment of a Government assay office in New Westminster and Governor Sir James Douglas decided to replenish the shortage of currency by using it as a mint. Dies were manufactured in San Francisco and in 1862 a few specimen $20 and $10 gold pieces were struck. But the venture was short-lived, for the mint closed immediately thereafter.

Various reasons are assigned for the abandonment of the project, among them being technical and staff difficulties and a certain jealousy between Vancouver Island and British Columbia. The files of The Colonist for that period show that Victorians envied the little Mainland capital its possession of a mint and agitated for the establishment of one here.

Reverse Side of $20 Gold Piece

No record exists of the actual number of gold pieces minted at New Westminster, but it is believed to be twenty-odd, together with a few silver trial pieces struck from the dies. Since the pieces were not struck in a Royal Mint they do not bear the Queen's head and they were made from unrefined gold. Sixteen pieces are known to be in existence, nine $20 pieces and seven $10 pieces. One of each is in the British Museum and one $20 piece is among the cherished possessions of the British Columbia Archives in Victoria and is reproduced as one of the illustrations accompanying this article. As might be expected, these British Columbia gold pieces are worth a small fortune today; one of them sold at Sotheby's, London, in 1911 for 200 guineas, or more than a thousand dollars.

Refining of Gold

ALTHOUGH, in the stricter sense, the primary object of a mint is to make coins, the refining of gold bullion is one of the most important functions of the Royal Canadian Mint. Gold bullion from Canadian mines to the value of $2,000,000 is refined every week.

Deposits of bullion, known as rough gold, reach the Mint in the form of ingots, which chemical processes at the mine have recovered from their original ore matrix. The ingots are weighed, melted and cast again into ingots. Sample cuts are assayed and payment is made according to the gold and silver content calculated to be in the deposit.

The refining is done by what is called the Miller chlorine process, in which chlorine gas passes into the molten rough gold and attacks the base metals and silver in preference to the gold. The base metal chlorides volatize and are carried off, leaving the silver chlorides floating on top of the gold. The silver chlorides are baled out into moulds and the fine gold is passed to a large tilting furnace, where it is thoroughly stirred and then poured into ingots or "trade bar."

Each bar is roughly the size of a brick, weighs about thirty-seven pounds, and is worth between $10,000 and $11,000. Some idea of the efficiency and magnitude of gold recovery processes can be had by realizing that each bar represents the amount of fine gold contained in enough ore to load a train of eighty freight cars, each of twenty tons capacity.

The bars are assayed, marked and numbered and delivered to the Bank of Canada, ready to take their place in the settlement of Canada's foreign exchange or lie in the bank vaults in backing of the notes issued for the use of the public.

In the meantime, the cakes of silver chloride, which contain some of the impurities present in the original rough gold, have been melted and granulated, and treated with bleaching powder and hydrochloric acid to reduce them to pure silver. The reduced silver is then melted and cast into ingots of a purity of 999 parts per 1,000 or over.

From Ingots to Coins

IT is beyond the scope of this article to describe in detail the various technical operations through which the metals pass while being transferred from ingots into finished coins, but the order of sequence can be shown and the methods briefly indicated.

The ingots are placed with the necessary alloy in crucibles and charged into the melting furnaces. Broken charcoal is also put in the crucibles and, as the metal melts, floats on the top and forms a protection against the oxidizing influence of the air. When ready, the molten metal is poured into cast iron moulds, forming bars about twenty-four inches long, half an inch thick, and varying in width from one and one-quarter to two and one-quarter inches, according to the denomination of the coin to be made. Small cuts are taken and assayed, for the bars must be of the correct legal standard as to fineness. Bars above or below the standard are remelted with the necessary amount of alloy or fine metal.

From the melting house the bars go to the rolling mills, where they are broken down, thinned and finished, emerging as long, thin strips or fillets, reduced to the correct thickness for the coin required. The fillets pass to three blank-cutting machines, each capable of cutting blanks at the rate of 150, 300 or 450 per minute,

(Continued on Page 3)

The Woman of the Moment

By Izola Forrester

EVEN before her arrival at Willow Way the situation between herself and Marbury had become intolerable. It needed merely this one last, lawless adventure to make it impossible for her to face the future as his wife.

Blair had not wanted her to leave New York, to renew, even as camouflage in the eyes of the world, the marriage relation between Marbury and himself. Yet Diane had deliberately sparred with Fate for time on the ultimate choice. She watched the curving shore drive unroll before the speeding car.

Not from any consideration or love for Marbury, this homecoming, she told herself. Since that night three months back, when she had been an accidental witness to one of his town parties, forgiveness or compromise had been out of the question.

Nor had Marbury even asked for a reconciliation. On the contrary, he had taken the attitude of the injured party because of Blair. She closed her eyes wearily. Was he always to be the danger issue between them? There had always been Blair Barrett in her life. She had never for an instant considered giving up her right to his friendship. It was utterly absurd of Marbury to associate her liking for Blair and their old comradeship with anything sentimental.

They had lived in the same section of Belair, below New Orleans. It was tacitly understood that Blair was to be forever hopelessly in love, but that was all. She was the remote princess in his life, distractingly aloof, unattainable, glorified by her disdain of love. He was nineteen then, a pattern for a prince of dreams; still she had never felt one-thousandth part of the love or thrill for him that was Marbury's for the winning.

Old Anne Gresham, her father's aunt, had taken her back to New York with her, away from the old bay estate in Louisiana. She had not seen Blair until that Summer when he ran up to Newport on Jerry Fallows' yacht—Jerry had married his sister. There was gossip about Ines trying desperately to reinstate her brother after the Dutton affair. After discovering their two-week sojourn in Paris, Colonel Dutton had named Blair in his divorce suit. The odd part, Diane thought, was that Wanda married young Boyle at Nice the week following the final decree. It took the edge off Blair's culpability, but Anne Gresham said briefly that he had bad form.

Blair had stared at her with frank admiration and curiosity the day he met her on the stone steps that led to the sea pool.

She had the same deep-toned coloring he remembered, golden tan; the same dark eyes so flashingly unexpected in their challenge when they granted one notice. She had given him a slim, cool hand in welcome.

"You've made a monkey of yourself, I hear. Trespassing. You're off Aunt Anne's books, know it? Can't you experiment without explosions? Better keep away from Greystone. I don't just like you either, any more."

THE following Spring he had married Marbury Meade. Blair had hated the other's easy assumption of authority over her. They were too much alike, he had told her, ever to find permanent happiness together. Neither one knew restraint or opposition.

The car swerved off the shore drive into the turnpike hillward, barely avoiding collision with another machine. In the instant of meeting Diane caught a glimpse of Derry Morgan. She wondered what he was doing on the road to Willow Way at that hour. He was a young local lawyer, who, through his own popularity and Marbury's influence, had won the post of assistant district attorney. Her thoughts veered to this trait of decency about her husband, his unselfishness, his interest in the success of others. He had even been fair to Blair when his own firm of lawyers, Forbes & Forbes, had taken Blair in. He might easily have stopped it. And he was aware that Blair's chief object in entering a New York firm was to be near her.

"I don't blame him," he had said once when the issue had risen of her continuing the friendship with Blair. "He's just a poor fool adoring what he imagines is a star. I think I'm damned decent about it, myself, only don't you two hold any tender rendezvous around my house. That's out!"

He blurred the whole question purposely, she had told herself. If she insisted on her right to see Blair whenever it pleased her, then he would exercise the same right with his women friends. The difference was, she told herself passionately, that neither Blair nor she was in any wise wrong, while her husband's affairs had become the talk of every teatable group around New York.

There had been Clare Chetwood. Marbury had been the talk of Palm Beach for a week after his houseboat caught fire, and there had followed a spectacular rescue of Clare, when she was supposed to have been bound for the North on the afternoon train. His excuse had been naive. Clare had given up her rooms at the hotel. Everything was crowded. She had to stay over until the morning train. He had merely offered her the use of the houseboat, and taken her out to it, that was all.

"Great Scott, Di, you think evil of every other woman but yourself!" he had said calmly. "Clare's a good old scout. I saw a lot of her on the other side. We're regular buddies."

There had come over her a sense of helplessness, of useless resistance. Why should she cling to the semblance of wedlock between Marbury and herself when everybody knew the truth?

Hanson Went Down With a Crash From Marbury's Blow on the Jaw

No doubt she had been to blame in going to the house in town after dinner, with Blair accompanying her. It had been a foolish move after Marbury had warned her, even though they were both innocent.

She had decided she would go to Anne Gresham at once, but there were certain papers and letters of a private nature in her desk at the town house that she wanted. Turning to Blair, she told him her plan eagerly. At last he had agreed to go with her.

IT had not been late when their car stopped before the four-story house. She had opened the entrance doors with her own keys.

A glimmer of light under the door of Marbury's study caught her eye. It had never occurred to her that he would be at the house at that hour. She had heard the sound of girls' laughter, the broken snatches of singing. Following her first overpowering urge, she had walked down the hall and opened the door quietly on the scene within.

Marbury's back was turned toward her. He was applauding heavily. Half a dozen people were dancing. On a side table stood an assortment of Marbury's best attempts at cocktail mixing. Two Argentina boys played guitars.

The girl at the head of the room had held Diane's attention. She had known instinctively that this was the woman they called Gioja, a South American dancer. Thin, silent, not beautiful, but disturbingly provocative. She frowned at the figure in the darkened doorway.

Marbury, catching the contagion of stilled voices, saw her, and stared in blurred disbelief. Then there had come the whirling glass from Gioja's hand aimed at the intruder's white face, breaking to crystal splinters above her head. And last of all—the unspeakable, shameful tang of it—Marbury as he sprang across the room and struck the dancer across her parted lips with the back of his hand.

Blair had heard the disturbance and come after her. Against Marbury's opposition, he had led her down to the waiting car and sat beside her silently on the long ride to Willow Way. He had never seemed so necessary to her in all her life as during that lonely hour. Yet he had never alluded to what they had both witnessed.

Marbury, in place of remorse or self-reproach, had met her the following day, amused and skeptical over her own motive in coming to the house with Blair. She listened to him in silence. Why, it was too absurd! Blair——. She faced her husband with an incredulous smile, puzzled brows pointing above eyes that accused him openly of disloyalty. He could not be serious.

And Marbury's answer. It came back to her now with all its taunting menace.

"No?" he had queried. "So damned serious, my dear girl, that if you dare start anything I'll finish it with a whirl that will make you leave the country, even if you choose to marry Blair Barrett in France. Perhaps by the time you get a divorce history may have repeated itself."

She knew he was referring to the Dutton affair. The imputation had left her heartsick and on the defensive. Not only the scene she had stumbled on, but Marbury's interpretation of her presence there. Whatever he chose to do, she told herself, it was absolutely unsportsmanlike of him to try to lessen his own wrongdoing by snaring her into a compromising situation.

The swing of the car around the curving driveway aroused her. It was good to be here in the seclusion of Willow Way for a couple of months. As she went up the broad stone steps the front doors opened and Mrs. Cressy, the housekeeper, smiled at her in comforting serenity.

"WHAT time did Mr. Meade leave?" Diane asked.

"He was here around 1 o'clock, I think, ma'am, maybe later."

Diane was annoyed at Marbury for staying on at Willow Way until almost the hour of her arrival. He was getting to the stage of petty irritations. She closed her eyes, her dinner untouched on the tempting tray beside her. And suddenly came the sound of voices raised in dispute. She listened intently.

The sounds rose in volume, one voice, Mrs. Cressy's, pitched higher than the rest—indignant, pleading, commanding. She rose and went to the door, opening it wide, getting the full benefit now of the excited commotion in the lower hall. As she looked over the balustrade she saw Hanson, dominating the scene, with Mrs. Cressy and the other chauffeur trying to persuade him to leave. And now Hanson's voice, guttural, threatening.

"I tell you I bane going to see her! She bane going to know what goes on here while she's in town, that's all. I going to tell her all about my girl. You leave me be, or I bane going to break every damn' head here!"

She went down the stairs swiftly, her light negligee fluttering back from her shoulders like moth wings.

"What is it, Hanson?"

At sight of her the chauffeur's manner changed.

"My little Velma, Mrs. Meade, she bane gone. That damned dog, your husband! Maybe Velma she kill herself. I going to get him, by——"

"Wait, please. Cressy, what is this? Tell me!"

The housekeeper's eyes looked oddly round and terrified.

"Velma is missing, ma'am, but he ain't got any proof——"

"No?" Hanson's voice taunted her with its incredulity. "Then why is Morgan going to make him drag the lake tomorrow? He don't get away with it, I tell you. When they find my girl, I bane going to kill him myself!"

Diane shuddered as his words lost coherence. From the broken sentences she gathered that he was accusing her husband of the girl's disgrace and suicide.

"I don't blame him if it's true. Get Thorpe for me."

Long distance has been calling Mr. Meade. He's just answering it."

"He dank he save himself with all his money and lawyers! I get him before he get a chance to face any court——"

Hanson stopped, peering forward at someone who entered leisurely. It was Marbury, tall, assured. His eyes sought hers with a strange eagerness, she thought, but he faced the chauffeur in time to save himself from the attack. Hanson went down with a crash from Marbury's blow on the jaw.

"Thorpe, look after him," he said briefly. "Come upstairs, Di, at once." When they were in her room she noticed his pallor and nervousness.

"I'm in a devil of a mix-up," he said unsteadily. "Derry was just up here, and I've wired Forbes to come back from Boston at once. Hanson's girl is missing, and he's gone crazy—accuses me of getting her into trouble. He found her cape by the shore of the lake, got drunk, and went to Derry with the charge against me. Derry just told me it's best to drag the lake to keep people from talking."

"What if they find her there?"

SHE stood before him, her face blanched as the full significance of his words struck her. Velma Hanson, a girl she had befriended and protected. Hanson himself had come to her early in the Spring, telling her the girl's mother had left him. Thinking to put her where she would be safe, Diane had secured a place for her as lady's maid at the country club.

"They won't!" Marbury answered emphatically. "Di, listen to me—" Her contempt and aloofness challenged him.

"What are you going to do?" he asked unsteadily.

"I am going back to New York tonight to the Greshams'."

"You can't, Di! Derry says it is absolutely necessary for you to stay here and do the regular thing, or the papers will get hold of it. She's had some fellow she was going to marry. Hanson told me all about him. He sent him away. Derry says to steer the suspicion to him."

"What do you mean?"

"If she's been fool enough to try the lake."

"Have you been having an affair with her, too?"

"I swear I haven't!" he shot back. "I've never even been alone with the girl. She's just a pretty, beauty-starved little girl, Di. Wanted to study music. I paid for her lessons. You'd have done the same thing."

"Doubtless. You always have an alibi, don't you, Marbury." She smiled scornfully at him. "But I think this is about enough. I am going back to town at once. I'll stay with Aunt Anne until matters are arranged.

"Listen. I'll swear there never was anything wrong between this girl and myself. Nor with the others. It isn't what you think, no—not even Gioja. You've done as you damned pleased with Barrett, and expected me to swallow it. I've been on the dead level with you, Di. I love you and—"

Something worse than anger in her steady gaze stopped him.

"Just what is it you want me to do?" she asked.

"Stay here. Even if you break with me after this has blown over, stand by now, for heaven's sake! It will damn everything if people know you came down here and left as soon as you found out. Can't you see that yourself?"

"And I lose all self-respect if I stay."

"Don't say that!" A queer, boyish break came into his tone of entreaty, but she steeled herself against it. "I loved you the first night I ever saw you, Di."

The telephone bell rang in the lower hall, and he turned to go down the broad staircase. She suddenly realized that the way lay open for her, and closed the suitcase that lay, still unpacked, on the floor. She passed out of the house serenely, feeling only a sense of freedom, of shutting the door deliberately on a past that held only disillusion and irrepressible pain.

It was over a mile to the station. There was a train to the city at ten twenty-two. She would not go to the Greshams', not at once, anyway. She would call up Blair and have a quiet talk with him. He was the one person to whom she could talk freely. Besides, it was only fair to him, in case Marbury got a wild idea of filing a countersuit and naming him.

A CAR swung around the curving drive and she hailed it. The train was just pulling in to the station as the car arrived there.

Once settled in a seat, she stared out of the window. With every fragment of faith between Marbury and herself outraged by this last act of his, she felt almost of righteous desire to strike back at him. And why not? Blair had always loved her, always had stood in waiting for the hour when she might need him. Had she no personal right to seize her own chance for happiness? What happiness could she look for where only retaliation had been the incentive to her own flight? There had been no thought whatever of Blair to urge her on as a dominant factor. No, she told herself, she loved Marbury. That was why he had the power to hurt her, to arouse rage and bitterness, this amazing, hot resentment, which seemed to burn every other thought out of its way, that he should so deliberately drag down their love and destroy it.

With Blair there could be merely the relief and comfort of his devotion, the surety that she was everything to him. But was she, after all? Could one love ever content the experimental male? What more could she expect than to be merely the woman of the moment!

Arriving at the Pennsylvania Station, she called up Blair at his club. He was not there. She took a taxi to his apartment on Madison Avenue. She would put barriers between Marbury and herself that no reaction on her part could remove. This last affair of his was the end!

The taxi drew up before the building. Diane had been here before with Ines at several of Blair's bachelor dinners. Blair himself opened the door at her quick ring. He was in evening dress and appeared oddly disturbed. He looked at her silently for a moment, closed the door, and suddenly she lay close in his arms, even as she had so lately lain in Marbury's.

She closed her eyes, feeling his kisses on lips and face and throat. There was not the slightest response, nothing but pity for him and distaste for his caresses. She drew away with a sense of disappointment. It was like some delayed triumph of Marbury's, this discovery that he had even robbed her senses of all that thrilled to meet desire in another man."

"I thought you would come." Blair tried to steady hand and voice as he lighted a cigarette.

"Then you know?"

He nodded.

"Derry called me up as soon as it was known the girl had disappeared and Hanson accused Marbury. Forbes is in Boston at present. I"—he hesitated—"I was given the case until he gets back on Monday."

She gave a quick gesture with her palms as if she were pushing away something repellent to her.

"Oh, but it's good to be here with you, Blair. I went out to Willow Way this afternoon. I had not heard anything at all until Marbury told me. He asked me to stay there and cover up that scandal for him. I couldn't. I simply couldn't, Blair! I have tried to be fair and overlook things, but I think this is about enough."

He spoke with an effort.

"Will you go away with me tonight?"

SHE met his eyes with the impersonal, detached feeling that this was not Blair, this man with eyes that seemed to burn with aroused fire as they watched her.

"Haven't I waited long enough, Diane?" he whispered. "I knew you'd come to me."

"Wait. Don't, Blair! Let me go!" She was conscious of being sorry for him, realizing the complete lack in herself of any emotional force to meet this full surrender. "I want to talk plainly to you about this, Blair. Perhaps you do know me better than I know myself. Nobody knows I am in town except you. I ran away while Marbury was telephoning. I wanted to see you first, Blair. You can understand that. I—I suppose when I came here I intended doing something irrevocable, putting up some final barrier between Marbury and myself, so that I could never go back to him. And I thought of you."

"Well," he said to her eagerly, "I'm here. I do understand perfectly, Diane, and I blame you only for putting up with things so long. There is a French boat sailing tomorrow. I can get you on board tonight, and arrange everything for us both. Or would you prefer to have me join you in Paris?"

Paris? A little half smile caught the corners of her lips. There had been two weeks in Paris, Colonel Dutton had proved.

"Blair," she said. "I'm afraid I'm just a coward. I can't do it, that's all. You're awfully patient and dear with me. I know I'm just a quitter to come here and then crawfish."

"But there's no danger, sweetheart. You can cross alone, you know."

She shook her head.

"I love Marbury—not as he is, of course, but—"

"You mean," he interrupted, "that you're frightened over taking the leap, and ready to clothe your reason in wifely devotion. It's too late for that now, Diane. I'm not making any appeal to love for myself. We'll just think of you. I am going to put you out of his reach, that's all, so he cannot hide behind you in this latest mess. You can meet Ines in London, stay with her if you like, and I'll join you later on. I'm not asking you to do anything against your own conscience, dear. You're not like other women to me. I've loved you and waited for you to turn to me ever since I was a boy. You know that, don't you, Diane?"

There was a long pause before she said: "I suppose I do, Blair."

This time she yielded her lips to him almost wearily, a vision of the place she had left stealing before her. They would be dragging the lake tomorrow. The face of Velma came back vividly, pink and white, with the gold fluff of hair about it like a baby's. The pity of it! How could he? She pushed Blair from her restlessly, and rose. While he was calling up the French line pier she arranged her hair before the mirror. And then the outer bell rang loudly.

"Just a minute." Blair laid down the receiver to step across the narrow, high-celled hall. "If you want to go in there—" He nodded toward the inner room, but Diane ignored him. She was still thinking of the girl, her mind racing in speculation of all there might have been between her and Marbury.

BLAIR'S voice caught her attention. It seemed muffled and restrained. Then came another voice, Marbury's. She listened with a thrill of relief.

"Derry said I had better make sure and see you tonight. That report is verified. After I telephoned you this evening I called up Block Island on long distance and got the hotel where she's staying. Spending her honeymoon with Larsen, same fellow her father got her away from, keeps the garage back of the station. Funny twist, isn't it? Call up Forbes and tell him there's no case, will you? I'm in a hurry."

"I'll get him in Boston at once." Blair's tone was steady. "Won't you come in?"

"Thanks." She held her breath at the jubilant ring in his tone. "Diane came in ahead of me. I'm on my way up to the house now to join her. Good night."

The door closed after him. Blair reentered the living-room. Diane's eyes were full of glowing triumph as she caught up her cloak and fastened it about her.

"You lied to me, didn't you? You knew before I got here that the girl had been found and you never told me that Marbury was innocent."

"It was merely a rumor—"

"But you knew. It was you he was telephoning to when I left the house, and you would have let me take the boat tomorrow without giving him a chance. Get me a taxi."

"You're not going back to him?" He could not repress a sneer.

"Just as quick as God will let me!"

All the way up the avenue she planned what she would do. There would be no one to say when she had arrived. The servants all slept on the top floor. She had a key to the side entrance. It was after midnight. There was a bare chance that she would reach the house before Marbury. It seemed as if her heart were pounding for release with some new glorious tempo.

He had never lost faith in her, never doubted, when he found she had departed from Willow Way, but that she had returned to their own house in town.

At the side entrance on Seventy-Fourth Street, she paid the fare, and unlocked the heavy oak door. Noiselessly she ascended the two back flights of stairs, found her way into her own suite, slipped off her cloak and gown, and into a loose robe. As the throb of a motor stopping at the curb came from below, she loosened her hair, stepped into the little boudoir overlooking the moonlit reaches of the park, and hid herself on the window seat behind the long curtains.

Marbury had seen the gleam of shaded light from her rooms. A great thankfulness relieved the tension in his mind as he entered the house. He had known she would be there. He turned the glass knob of her door. He listened a moment, spoke her name.

She heard him, but waited.

"Di," he called again softly, "you are here, aren't you?"

He stepped impatiently into the front room. And here her presence seemed to reach him without words. As he swept back the draperies and beside her, he told her brokenly the news.

"I told you everything was all right, Di, and it's the same with all the rest. There's nothing to it, on the level! I love you, and there's no one else in the whole world for either of us, is there?"

"No one!" she whispered.

(Copyright, 1939, by The Bell Syndicate, Inc.)

Poisoning of Deer

IT is very doubtful if deer are ever poisoned through eating toxic plants, although there is evidence to prove that certain species poisonous to domestic stock are consumed from time to time. In other words, vegetation poisonous to one kind of animal life may, for some reason or other, be non-poisonous to another. There is every reason to believe, too, that deer, like other forms of wild life, depending for their existence on vegetation, instinctively avoid devouring plants which would result in poisoning to their kind. When toxic plants are consumed by deer—plants poisonous to other herbivores—it is said, in explanation, that the quantity taken in the manner of their feeding may either be insufficient to cause poisoning or the alkaloid is quickly eliminated by the excretory organs before toxic action can take place. Larkspur is an example of a plant whose action is selective. Deer and domestic sheep eat its leaves and stems without ill effect; cattle are poisoned. Meadow death camas will kill domestic sheep while cattle are seldom harmed by its toxic qualities. Deer have no liking for the plant, but will consume horsetail, a form of vegetation poisonous to horses.

TRURO, England.—Health Minister Elliott told an audience here he had received offers to house 1,500,000 children in event of war—400,000 more than the Government intended to evacuate from crowded centres in emergency.

LONDON.—A Dutch engineer working in the Canary Islands was paid in worthless Spanish currency. He changed it for stamps, sold them in London and made a profit on the deal.

Common Foreign Policy Is Essential

An Englishman Replies to Critics of Mr. Chamberlain and Explains Some of the Important Reasons for the Munich Settlement

By UNITAS

THE problem of Europe—and particularly its Central and South-East portion, with its conglomeration of Sovereign States—is such a complicated one that it is extremely difficult to embark on any policy in regard to it which has not repercussions in some quarter or another. Consequently, an apparently good case can usually be made out by critics of the policy that has been adopted—according to their respective political views, degrees of knowledge and preconceived ideas of what should have been, but was not done; indeed it is comparatively easy to do this if they ignore the fact that practically all the trouble and long series of crises experienced in Europe and felt throughout the world during the last decade, have been the result of something which cannot, without humiliation, be undone—the Treaty of Versailles! From the time that Treaty (many terms of which were immoral and impossible of fulfilment) was imposed, under protest; on a great, but utterly broken, helpless and near-starving nation, there has been published in type sufficiently large for all (save the blind) to read, the inevitable story of "Cause and Effect." War, in any event, is a terrible, albeit sometimes an unavoidable thing. But men and women were created by God for a higher purpose than slaughtering each other. Moreover, war alone can never end war. What it can do, and does, if the terms of peace which follow in its wake are unmerciful and unjust, and therefore directly opposed to God's Law, is—to sow the seeds of another one. The real question, therefore, last September, was—by what means, if any, could war be averted and the world saved from another appalling and even more ruinous catastrophe, on the brink of which it then stood? The overwhelming majority of its civilized inhabitants recoiled from it in dismay. To preserve the peace, and if possible save the people of Czecho-Slovakia from death and destruction, was the ardent desire of all but a few. War would have done neither. The policy—now termed that of Munich—which the British Government adopted, after anxious and most careful consideration of the problem in all its aspects, could have done both; and more—for it could have opened up that new chapter of good neighborship to which, it had been known for long, the German, and the British peoples, themselves desired to turn.

Critics of Mr. Chamberlain

WITH that said, by way of preface, may I, an Englishman, be allowed to make a few observations in regard to Canadian criticism of the British Government's Munich policy which I have heard and read during the last six weeks, and permitted at the outset to express my conviction that had Canadians, on a visit to England, heard from English platforms and read in English newspapers criticism of the Prime Minister of Canada as unjust as I have here of the Prime Minister of Great Britain, indignant protests and representations would have been made by them long ere this to the "proper quarters." It is as impossible to enumerate as it is to refute, within the confines of a curtailed survey, all the fantastic charges made against Mr. Chamberlain, nor, were it possible, would it be necessary, but as I have heard him described as a weak-kneed cringer, as indifferent to crimes against humanity, as void of moral ideals, as an opponent of collective security and as one who holds the League of Nations in contempt, it is very evident that these and other absurd imputations disclose such ignorance on the part of those who make them as should disqualify them from talking about—to say nothing of instructing others about—foreign affairs at all.

Perhaps the most extraordinary feature of all the criticism I have heard and read is that it is directed against the person of Mr. Chamberlain himself rather than against his policy, completely oblivious of the fact that it is the policy of the British Government which, in reality, has been and is still being attacked and that though these facile critics are all prepared to point out what in their opinion was wrong and to criticize what was done, not one of them has suggested what they would have done had they been in Mr. Chamberlain's and the British Government's place instead of their own. We have, indeed, in much of this criticism a striking illustration not merely of criticism which is void of knowledge but of criticism without responsibility. It is an open question which is worse; but what is certain and indeed well known, is that all this sort of thing is duly noted and reported to Berlin, where it plays directly into the hands of Nazi propagandists—for the picture presented in Gemany (to the German people) of the British Commonwealth of Nations is that, far from being united in a common front, it has no front at all and that having no common policy, it is already broken up into separate more or less defenceless parts, of which Canada is one, each of which now desires to shape, independently, a course of its own best calculated to insure its own safety, and that in the case of Canada, its people view their position with equanimity because though Great Britain can no longer protect them from attack they believe that another Power will.

A Mosaic State

THAT this picture is false, I—who have spent much of my life in the various Dominions, who am not entirely ignorant either of Canadian characteristics or Canadian politics and who have a vivid recollection of the part Canada played in the last Great War and of the sacrifices she made to play it—know; moreover, I am convinced that directly an issue arises which is plain to all, which affects all, and unmistakably reveals to all that what, in truth, is at stake is our common freedom, not only will there be unanimity of opinion in Canada as to what part Canada should play to retain it, but that she will play that part every bit as vigorously and thoroughly as she did in 1914-18. But first, and before unanimity of opinion can be obtained, the cause worthy of the sacrifice must be thrown clearly into the limelight. Would there, for instance, have been unanimity of opinion in Canada about fighting to preserve the constitution of a state like Czecho-Slovakia, consisting as it did of fifteen millions of people, of whom only seven millions were Czechs proper—the remaining eight millions being Slovaks, Poles, Ruthenians, Magyars and Sudeten Germans, a varied collection of minorities which were more or less continuously at loggerheads and several of which had appealed more than once to Geneva for the Swiss system of government—without result; a mosaic State like nothing on earth, which was created at Versailles, and ought never, in the manner it was, to have been created at all. But if, as I venture to think, there would have been little response in Canada for a war entered into by Great Britain in support of France on behalf of Czecho-Slovakia; if but few Canadians would have felt impelled to fight in it; if, in a word, there would have been no national response in Canada to take part in such a war, how is it that Canadians have assumed and in effect always based their criticism of Britain's Munich policy on the assumption that there would have been a national response for such a war in Great Britain? My own impression is that there would have been no such response, certainly, at the outset no spontaneous national response for such a war, for while on the one hand a large section of the population were and had been for years, acutely aware that the ethnic settlements made at Versailles were, to say the least, extremely unwise and that no amount of bolstering up could ever make them stable and permanent, on the other, the feeling of the vast majority of what is sometimes termed "the rank and file" was, indubitably—"what, in heaven's name, is Czecho-Slovakia to do with me!" Further, there was a widespread feeling among all sections of the community that modern warfare will be such an infinitely more diabolical business than it has ever been before, so relentless and destructive in its execution, so infinitely more ruinous in its effect—on property, trade and commerce and, most pathetic of all, on women and children, in addition to men—that for the sake of humanity (all people, not merely British people) every possible effort ought to be made to preserve peace and prevent a world war breaking out. That this feeling was shared by the German people was made overwhelmingly and very significantly clear by the reception Mr. Chamberlain received from them, and also from the Italian people when he went to Rome.

Changed Times

NOW, no democratic government can, even if it would, commit the nation it represents to war unless it is convinced that the cause for which it commits that nation to fight is morally right, and is also convinced that at least the great bulk of the people composing that nation will uphold and approve the commitment and respond to the call made upon them; and in that fact lies, paradoxically, both the weakness and the strength of Democracy, for, until something happens to startle and awake it to a sense of imminent danger, it is slow to perceive and to move, but when it does move it moves inexorably, with all its strength, to victory—or defeat. Leadership there must be, and statesmanship—greater and of a higher order than ever before. But times have changed. In our grandfathers' days (or rather in mine!) the course of politics was in the hands of the few. Politicians then led the people they controlled. Today to a large extent the people control the politicians and lead them. Leadership now implies Guidance—over exceedingly difficult and sometimes dangerous, unexplored ground, and, to be successful, it requires foresight, knowledge, wisdom, courage and steadfastness of no ordinary kind.

There would, in my opinion, have been no spontaneous national response in Great Britain for a war in support of France on behalf of Czecho-Slovakia—any more than there would have been in Canada, Australia, New Zealand or South Africa. Something had to happen first; something had to be done first; something had to be tried first; something had to be tested first, and, in the last resort, some great cause will always have to be revealed unmistakably to the world first (as it was for instance in 1914) before men and women of various nationalities and rank will spontaneously feel impelled to put aside their immediate material interests and offer their lives and all that they hold dear to fight for the heritage of Freedom which is dearer still, and common to them all.

Apart, therefore, from the fact that after Hitler—as the direct result of the Franco-Soviet Pact of Mutual Assistance—had marched into the Rhineland and remilitarized what (under Versailles) was the demilitarized zone, France and Russia's guarantee of Czecho-Slovakia's integrity became for all practical purposes a dead letter, and that after the Anschluss nothing whatever could, in the event of war, have saved Czecho-Slovakia from annihilation, there were a number of important reasons which rendered Munich morally right and nationally necessary. I cannot, as already said, refer to all of them, nor is it the object of these observations to do so. But it does astonish me to find that though many Canadians have not hesitated to criticize the British Government for its Munich policy, not one of them, as far as I am aware, has referred to or apparently even reflected on those essential factors—of which the foregoing are some—which in a grave and complicated situation, did render the action it took last Autumn alike necessary and right.

Britain's Heavy Responsibility

THERE was another, which has either been purposely ignored or is not yet realized. I feel compelled to mention it before concluding these remarks because it is, perhaps, the most important of them all. It should be realized and borne always in mind that if and when Great Britain becomes engaged in war, all the Dominions, united in common allegiance to the Crown and freely associated as members of the British Commonwealth of Nations, become legally at war also, and that consequently an enormous responsibility (heavy enough already, for national reasons alone) falls on the Government of Great Britain in all matters appertaining to foreign policy, which she is both constrained and desires to shape in such a way as will keep the other Sovereign states of that Commonwealth—which have claimed and obtained an international status of their own—united with it. This was definitely the case last September in regard to Czecho-Slovakia, for if the British Government had then committed itself to fight for the preservation of that mosaic State, it would have automatically compelled each member of the Commonwealth either to fight also in support of the Crown or to sever its connection with it. It is no secret that, in accord with the practice observed for years, the British Government advised the several Dominion Governments (including, of course, that of Canada) of the approaching crisis and sought to elicit their views and policy appertaining to the same, with the result . . . that "the policy of appeasement which Mr. Chamberlain represented and which he brought to what seemed to be its most triumphant moment at Munich, was the only possible policy on which the public opinion of the different members of the British Commonwealth could have been unified." (Round Table for March, 1939.)

But there was something more than that, something which I know is true; and something which I suggest Canadian critics will now do well to note—for it arose from the fact that this solidarity in general outlook cloaked and still cloaks certain defects in the working of its internal relations. What that something was (and still is) is clearly shown as follows:

"If the United Kingdom's policy towards Europe can be accused of being vague and dilatory before the crisis, how much more vague and dilatory were the policies of the Dominions? In effect they had no policy at all towards Central and Eastern Europe. One Dominion Government, that of New Zealand, had pledged itself in general but very vigorous terms to a policy that implied an automatic guarantee of Czecho-Slovakia's territorial integrity. But it is safe to say that, when the time came, no government in the Commonwealth was more loath to plunge its people into war, nor was any Dominion more thankful to be allowed by the Munich settlement to turn again to the task of social and economic reconstruction to which it had set its hand. At the most the policy of the other Dominions was one of 'wait and see.' It may be argued that the Dominions needed no detailed foreign policy of their own towards Europe, being situated so far from that arena and being too small seriously to affect its destinies. That may indeed be the conclusion to which the events of last September will lead some minds. It would imply that the Dominions must accept their European foreign policy from others and confine themselves to problems and areas nearer home. But that is not compatible with the theory of their own status in the world that is held by the Dominions. They insist—and as free nations, rightly insist—on deciding their own foreign policy and determining their own fate in so far as they physically can. It is impossible for them to have no foreign policy whatever towards Europe, where resides the greatest peril to the peace of the whole world. Either they accept their policy from someone else, or they have a positive policy of their own, or their policy is the negative one of isolation. Now, isolation is possible only to two classes of countries: for those that are so strong as to be unassailable, and for those that are safe behind the shelter of some powerful state whose clients they are. It is doubtful whether any country in the world comes into the first category; certainly the Dominions could come nowhere but in the second. The role of client state is one that they hotly repudiate. But if they are not to assume it willy nilly, they must take up more zealously their responsibilities in foreign policy. A merely negative policy being impossible, their positive policy must be either borrowed or their own." (Round Table for March, 1939.)

Freedom Implies Obligations

THESE observations are not made in ignorance of Canada's internal political problems, nor are they written in any retaliatory spirit—as, for instance, to suggest that before Canadians start to criticize the British Government's foreign policy, it might be discreet, since Canada is a Sovereign State, to turn their attention to their own. They are written to postulate something of far greater significance than that. A nation is nothing more or less than a collection of individuals and the principles or laws of life which apply to the individual—as for instance the law of contract or the pledged word, the principle of service, responsibility, freedom, unselfishness and so on—not only imply obligations which, sooner or later, have to be observed, but actually apply, with an ever increasing influence for good or ill (as the case may be and according to the scale on which they are or are not observed) to the community or Province, to the State or Nation, and to a collection of nations or Commonwealth. No individual can strive to get a thing and seek to keep that thing—be it wealth, happiness, security, knowledge, freedom or anything else that is good to have—if he strives to get it and seeks to keep it only for himself, because if he does that it is only a matter of time before he loses it. Even a good thing given us free—such as health, eyesight, security—is seldom appreciated until it is lost. If for purely selfish motives we only do what we like, sooner or later we fail to like what we do—and happiness is no longer ours. Freedom implies obligations, service, responsibility, which, if not realized and observed, becomes licence—and vanishes. The truth is that no individual, and therefore no collection of individuals, can avoid the laws of life—and survive, for they admit of no exception; indeed the law of mutual service or aid for a common purpose extends and applies to all life, for even in the case of insects, birds and animals it has been proved that those which have observed it have survived in far greater numbers than those which have not, and those which have lived unto themselves alone—have perished. If, therefore, we seek our own life only—we shall lose, and deserve to lose it.

Apply these facts to the situation which confronts us today and apply them first, as is always wise, to ourselves—we men and women of the British Commonwealth of Nations, who have common ideas and aspirations, common institutions, common systems of government and speak a common language; who are all united by allegiance to the same Crown, who all profess themselves Christians and whose professed faith is in one (and the same) God. Is it likely, with all these things in common, that the government of any of these nations—most of which have grown in safety to nationhood through the protection afforded them by the British fleet—will formulate, now that they possess an international status of their own, different foreign policies of their own, distinctive from that of Britain, which in time of war will enable them to take no part in it? In my conviction it is not likely. But while in some cases, it is true, they could not do so if they would, is it true, in others, that they would not do so if they could? That the thing can be done by a formal declaration of secession, there is, I suppose, little doubt, but, if it is done, it will be a calamity which will have far-reaching results and another shattering blow for the League of Nations. For if an association of nations composed of peoples of common origin, which have so many things in common and are united by such close ties as ours, commences to disintegrate, what hope will remain for a league composed of foreign nations, each owing allegiance to different sovereigns or heads, possessing different forms of government, different and often conflicting aspirations and desires, speaking different languages and kept together by far weaker ties? What hope indeed for the Pax Mundi for which we pray?

We live—even here, far from the centre of the Witches' Cauldron—in grave and critical days. No one can foretell with any certainty what tomorrow will bring forth. But to my mind, one thing is clear, and is becoming clearer every week that passes. Lip service—the mere profession of a faith—is little worth. The Gospels comprise the greatest political and educational treatise ever written, and the difference between the theory and the practice of Christianity is going to be proved, here, on earth, the difference between Life—and death.

Making Money

(Continued From Page 1)

according as the blanks are cut single, double or triple file.

Marking Machine

THE next step is the marking machine, where, at the rate of 600 blanks per minute, they are passed between the grooves in a revolving hard steel disc and a hard steel block, forming raised edges to act as a protection for the blanks when being embossed in the coining presses. By this time the metal has hardened very considerably and it must be softened sufficiently to take the impressions of the dies. This is done by annealing, heating the blanks to redness and plunging them suddenly into water.

The dies, of high carbon steel, are struck from a punch, which in turn has been struck from the matrix, or master die, cut from the artist's model by an engraving machine. A pair of dies will strike an average of 78,000 coins before they become unserviceable.

Six coining presses emboss the blanks, at a controlled speed varying from thirty to 100 blows per minute. The pressure required to make the embossment is from fifteen to thirty-five tons. The blanks are fed into a collar between the dies—the collar being marked on the inside to provide the milling seen on the edge of silver coins—and both impressions are made at one time. The battery of six presses can turn out an average of 200,000 coins per day.

The finished coins are tested by delicate instruments which check them and separate those not of the correct weight. They are examined for burrs, discolorations, or other imperfections, and "rung" by dropping on an iron block. Imperfect coins are destroyed in a defacing machine and remelted. The good coins are delivered to the Mint Office, where they are machine-counted into bags. The bags, sealed and tagged to show the denomination, weight and value of the contents, are then placed in a stronghold ready for use.

Trial of the Pyx

BY an ancient ceremony known as the Trial of the Pyx, the weight and fineness of the coins is checked once a year by three independent assay commissioners appointed by the Governor in Council, who meet as a jury and assay specimen coins selected at random by Mint officials throughout the year. The selected coins are known as the pyx, this being the name originally given to a certain box in Westminster Abbey in which such coins were placed. The Trial of the Pyx is an old English institution and is carried out in England by a jury selected from the Goldsmith's Company. Both in England and in Canada the trial is conducted independently of the Mint.

It is not surprising that certain precautions are taken in the handling of precious metal. Each workman has a locker with a special key, and after changing into working clothes he deposits the key with the foreman of the room. The bullion to be worked on is checked out over balances that turn to one-hundredth part of an ounce. Each workroom is debited with bullion received and credited with finished work turned in, and at the close of the day the floors are swept, the dust burnt, and all small particles recovered and weighed in. If the accounts balance, the locker keys are released; if they don't, search is made for the missing metal or coin.

In addition to coinage, the Mint makes steel signature dies for the Treasury, and gold and silver medals for such bodies as the Royal Society of Canada and the Royal Canadian Mounted Police. Last year, also, the Mint struck for the Dominican Republic a total of 5,060,000 pieces of various denominations, valued at 600,000 pesos.

Designs on Coins

EXCEPT for the change on the obverse on the accession of a new sovereign, the designs on Canadian coins remained practically the same from Confederation until 1937. In that year the present series of designs were inaugurated, each denomination having a distinctive Canadian subject embossed on the reverse of each coin. For the first time, too, the Royal effigy on the obverse was uncrowned, a practice hitherto reserved for the coins of Great Britain alone. The uncrowned portrait appears on the coinage of Great Britain, Canada, Australia, New Zealand and South Africa, the crowned effigy being retained for the coinage of British India and the Crown Colonies.

A new silver dollar is to be struck this year by the Royal Canadian Mint in honor of the forthcoming visit of King George and Queen Elizabeth, with a design on the reverse symbolizing the visit. If the 1935 silver dollar, which included in the legend on the obverse a reference to King George V's Silver Jubilee, is a precedent, then the new 1939 dollar will quickly become a collector's item. Although nearly half a million of the 1935 dollar pieces were issued, they are now quite scarce, and according to a local bank teller, one of them is worth five dollars in Seattle today.

This Week's Best Books

By LIBRARY SERVICE

"Patrol Is Ended," by H. Oloff De Wet. First-hand account of what it meant to fly for Loyalist Spain, written with a compelling beauty revealing the significance of the author's reaction to war as a spiritual adventure. Critics have claimed that aerial warfare has never been so vividly described as in this remarkable book.

"Secret Agent of Japan," by Amleto Vespa. The author is an Italian by birth who has been since 1924 a Chinese citizen. A living journalist by profession, he has spent many years in the Far East, and was for some time in the employ of the late Marshal Chang Tso-lin, Governor of Manchuria. In 1932 he was forced into the service of the Japanese as a secret agent, but finally escaped in 1936. Mr. Vespa's revelations are so sensational and his charges against the Japanese so monstrous that one would prefer to think that he is just another publicity seeker with a grudge against Japan. It happens, however, that his story has been carefully checked by at least four competent persons whose business it has been to keep in close touch with events in Manchuria.

"Romance of French Weaving," by Paul Rodier. A rich and colorful book on the romantic history of French weavers and their royal patrons, from the time of Caesar to Napoleon. It is both fascinating and informing, the result of a vast amount of devoted study, enthusiastic exploration in French archives, practical experiences with the art treasures of French textiles, both historic and modern, and written with individuality and charm. Not only does M. Rodier give the history of weaving and textiles in France from Gallic days to the middle of the nineteenth century, but he recreates the Mediaeval scene with great vitality and obvious love of it, bringing weaving, as an important national industry, into its relationship with social life, customs, language, history and the other arts. He has been conscious of the romantic and human aspects of his subject through his study.

"Anatomy of Revolution," by Clarence C. Brinton. A comparative study of the causes, courses and results of four revolutions, the English revolution of the 1640's, the American revolution, the French revolution and the Russian revolution. The conclusions reached are of value to historians, political scientists and all who are interested in public affairs. Dr. Brinton is associate professor of history at Harvard University.

"Logic: the Theory of Inquiry," by John Dewey. The basic hypothesis underlying Dewey's logic and expressing its naturalistic character, is that "the logical principles involved in scientific method have themselves arisen in the progressive course of inquiry. In other words, these principles are the forms of inquiry only because they are the formulations of procedure. Their function is to describe the objective and generic traits of operations of inquiry. Without reference to these operations the logical principles have neither authority nor meaning. Logic is not an extraneous, a priori constriction imposed on reasoning, but the residual product of a self-corrective procedure. It is a formulated art or technique of control in inquiry."

"We Farm for a Hobby and Make It Pay," by Henry Tetlow. This is a description of one man's attempt to beat the depression by retiring to a farm. The book is built on the author's experience during the last four years, is practical and specific and quotes figures and prices. It tells just what he raises and how, what bulletins and books he has found useful, wherein and why he has had some failures, but many small successes that have made results substantial, if not spectacular, on his thirty-eight-acre farm within sight of Valley Forge.

"Complete Book of Modern Crafts," by Harry Atwood Reynolds, is the most comprehensive and up-to-date work published in the field of popular crafts for adults as well as boys and girls. Practically every subject of general widespread interest is covered thoroughly and in a practical way. The text throughout is written simply and clearly and explanations are presented graphically.

The latest data on photography is included, as well as other material not previously given in current handicraft books (such as the gelatin duplicating method for multiple casting of plaster of Paris, feather-craft pictures, modern forms of decorative lantern making, plaster of Paris castings by the linoleum block process, sponge rubber craft, and the revival of May basket making.

"Old-Time Herbs for Modern Gardens," by Minnie Elizabeth Kamm. Information on the origin, history, uses and cultivation of many old-fashioned herbs that can be grown easily in Canadian gardens.

The Lost Lake Revisited

By Robert Connell

TWO years ago I took my readers for a ramble to Lost Lake, and last Saturday I was there again and found it so interesting that I spent four hours about its southern shore. A word or two about its name will not be out of place, for I find that on the latest Government maps it appears as Blenkinsop Lake in spite of the authority of the British Columbia Gazetteer. If we keep on like this we shall soon have none of the good old pioneer names left—I don't mean "names of pioneers," but names given by pioneers. Lost Lake takes us back to the days when the Nicholson farm was still virgin forest and when the lakelet, a little larger than now, was hidden from view except from the summit of Cedar Hill or, as the moderns call it, Mount Douglas. You can still trace the still earlier outlines of the lake by the peaty flats to the south, and below that the abundant sea shells tell of an even more remote period when the sea came up the valley by way of Swan Lake and the Gorge. The post-glacial shells are there in the sides of ditches and in their bottoms where the clear water runs over them, true fossils, though some of the species still inhabit our salt waters, but the predominance of certain ones pointing to conditions colder than those of today. But the little lake must have been a deep depression even in the days when Neptune ruled its waters, for the peat in the flats to the south close to the shore of the lake lies on the sandy material in which are the marine shells.

Song of Larks

IT is no exaggeration to say that the valley was literally full of the song of larks as I crossed the flats by the old C.N.R. grade with its few remaining rotting ties. The skylarks seemed to control the landscape. The broad, gently sloping fields to the east form a true paradise for them; concealment below and nothing above but the sky with its patches of exquisite blue between drifting masses of many-hued grey cloud and loftier and more stationary ones of snowy white. A few swallows swept high across the fields and an occasional gull or two sailed overhead on motionless, outspread wings. The chickadees were in the willows, so friendly that they might have been the very ones that last Winter fed on our back porch, were it not that all chickadees have this engagingly social manner and are no respecters of persons. Most of all I appreciated the sight of a kinglet, next to the humming bird smallest of our birds, traveling alone from branch to branch of a wild hedge with at least something of its usual thoroughness of examination. I had followed it a little way when I heard the low call of another, and from a hedge at right angles to the first flew another kinglet. The birds met, but not apparently amicably, for they immediately went off in different directions. I could not tell whether they were golden-crowned or ruby-crowned kinglets, but had I been near them when they met no doubt I should have seen the telltale color on their tiny polls when under excitement the feathers on each side expand for its display. That there were many others out of sight among the willows and pines their whispering "chit-chit" declared. Then from a Seattle wren came its full-noted song, not as extended as it will yet be, but still a thing to be remembered, and delightful it is to watch the little bird as it throws its head back and shows its throat distended and quivering with impassioned melody. Near the pine woods the robins are in numbers, some on the fences or in the crab apple trees, others hopping about disconnectedly on the grass with their accustomed air of observation, independence and self-satisfaction. Their notes ring out loudly here, drowning for the brief time of their emission the more distant melody of the larks, and recalling to me as they always do dewy mornings and purple evenings in camp where we gathered round the last cheerful fire or woke as the morning sun played its rays upon the sea mist and from scores of birds in the alders came a fitful but haunting music. The immature birds of late Summer and Autumn have a speckled breast suggestive of a European thrush, to which they are, of course, closely related, but John Burroughs was right when, on his first English visit, he declared that it was in the blackbird he saw the English equivalent of the American robin. Here are his words: "The European bird that corresponds to our robin is the blackbird, of which Tennyson sings:

O Blackbird, sing me something well;
While all the neighbors shoot thee round
I keep smooth plats of fruitful ground
Where thou may'st warble, eat and dwell.

It quite startled me to see such a resemblance—to see, indeed, a black robin. In size, form, flight, manners, note, call, there is hardly an appreciable difference. The bird starts up with the same flirt of the wings and calls out in the same jocund, salutary way as it hastens off. The nest of coarse mortar in the fork of a tree or in an outbuilding or in the side of a wall is also the same." Of course Burroughs' robin is the Eastern one, whose note, I understand, is somewhat different from that of our Western bird.

Where the Robins Are

THE field where the robins are is made up of small hummocks as if it had been the work of some ancient race of fairy mound builders. Actually it is, I expect, the result of the contraction and cracking of the peaty soil in the drought of successive Summers and the consequent operation of flooding by Winter rains. The field runs down into a corner where on one side is a line of dense thicket bordering a ditch and on the other the dark pine wood which is one of the beauties of the landscape. At the corner is the shore of the little lake where the grass gives way to the dry surface of the encroaching peaty muck and where the white disks of daisies and the countless tiny flowers of bittercress make one think of a starry night. Overhead rise the slender, creviced trunks of the red willow, lover of wet places, the twisted branches of the wild crab apple and the ragged and flaky trunks of the black twinberry. The latter alone has leaves as yet and they but freshly opened from the bud and of a soft and tender green. Passing underneath the rude canopy of tangled branches I find a log close to the water's edge and, making myself as comfortable as possible in the restricted space, I enjoy a meditative pipe while I look out on the placid water. Within a few inches of my feet the pads of the yellow water lily begin, in all stages of their development, most of them scarcely opened, the rolled borders still lingering in their unfolding. In the sunshine you can see their stems below the water and at the same time the dark shadows of the leaves upon the surface. Some of the plants already have lifted their buds above the water, green buttons on sturdy stalks. Across the narrow reach is a long border of pale buff reeds rising above another belt of water lily pads, and above this clumps of willow and other shrubbery. Then comes a gentle slope of cultivated land softly green with a hedge running across it, a light-colored house peeping out from trees, a belt of dark timber behind with greyer woods further off, and then the long, irregular mass of the Mount Douglas monadnock, from the Pudding on the left to the long slopes above the Tod farm, is seen in a profile somewhat different from that with which we are most familiar, as my sketch shows. Add to this that the whole of this background is repeated in reverse in the still waters with just enough softness of outline to comfort the eye, and you have all you can wish of visible echo. But lest the reflections should have any trace of hard perfection associated with so-called "mirror lakes," they are broken by the silvery lines and ripples made by the water fowl in their swimming and diving.

Exploring the Pines

NOW for an exploration of the pine wood whose precincts I have not entered for several years. The ground nearest the lake is dotted all over with the bright and shining leaves of the false lily of the valley, or May lily, still partially rolled up, but these are soon replaced by salal and cut-leaved blackberry, the latter a troublesome cumberer of the rambler's course with its formidable thorns beside which our wild bramble is innocence itself. The salal is in most places low, but further in it reaches the waist or more. It is a comparatively newcomer, more recent by far than the pines, and sown here by the birds that love its juicy fruits. The pines have an almost complete coniferous monopoly of this triangle of reclaimed land, but a few small balsam and Douglas firs do occur on sufferance. There are alders and elders, snowberry and bird-cherry, thriving cascara and sickly, sprawling Labrador tea. But what is this tall, slender-trunked tree whose branches are away overhead ready to fight in time of leaf with the pines for their place in the sun? Why, it is a birch, ten inches through, the first large one of its species I have seen on the Island. The Western paper birch, common enough on the Mainland about the Fraser, is a rare tree on Vancouver Island. Owing to its shaded position the bark of this tree is dark, from silvery grey to a warm pinkish brown within, but it peels off horizontally in characteristic manner. It is little more than a Western variety of the Eastern paper birch, and as such it has its place both in history and literature in Canada, and as both are again little removed from the common birch of Europe we are brought into the stream of British and Continental song and story. In Northern British Columbia this tree is very plentiful and forms one of the chief sources of domestic fuel. Thousands of cords of it may be seen piled along the line of the C.N.R. It used to be very common in Alberta, but it falls a very easy prey to fire, as anyone who knows the merits of its bark for kindling will readily understand. I remember it being sawn for lumber at a little mill at Beaver Lake, east of Edmonton, more than forty years ago. The canoe of birch bark is inseparably connected with the North American peoples, especially the tribes of the Atlantic side. Longfellow has expressed this with great felicity in "Hiawatha":

Give me of your bark, O Birch tree!
Of your yellow bark, O Birch tree!
Growing by the rushing river,
Tall and stately in the valley!
I a light canoe will build me,
Build a swift Cheemaun for sailing,
That shall float upon the river
Like a yellow leaf in Autumn,
Like a yellow water lily!
Lay aside your cloak, O Birch tree!
Lay aside your white skin wrapper,
For the Summer time is coming,
And the sun is warm in heaven,
And you need no white skin wrapper!

Too early as it is for the green foliage, you can still find below the leaves of last year, all duly skeletoned by Nature and displaying to perfection their beautiful system of venation from central rib to outer margan of teeth, both coarse and fine.

Along the Lakeshore

WANDERING through the wood again I come to the lakeshore further north. A pair of wild duck rise noisily and are swiftly lost in the distance. Once more the song of the larks is heard. But to get to the other side of the railway grade it is necessary to go back through the wood to where dry footing can be had, and I am soon walking through delightful glades where the shrubs make natural arches and the ground is clothed with the greenest grass. Here are great balsam firs, hemlocks, cedars, Douglas firs, yews and spruces, the last at its nearest station to Victoria. Here, too, I find a very fine birch beside an equally fine wild cherry, and wonder how I missed seeing it during my many visits to the lake. More than that, coming at last to where the main row of spruces grows I find that fire last year has devoured the peat for about a foot or so down and has led to the collapse of a number of large trees—and among these is a whole group of birches, four or five in number, springing from a common base. A sad calamity it is that has befallen this lovely spot where again and again I have brought nature lovers to see its variety. I hope someone will eventually and before it is too late get possession of this natural preserve and give it the protection it needs and which it has so sorely missed. It is only too tragically true that Nature needs protection from civilized man.

The small glandular birch used to grow here, and perhaps does yet, though I cannot find it, but it does grow in Rithet's Swamp. It is a mere shrub with thick, roundish leaves and wart-like resinous glands on the twigs, one of those hardy plants found throughout our hemisphere in bogs and muskegs, even up in the Arctic regions. That is how it comes to be here by Lost Lake and in Rithet's Swamp, where in both places it neighbors Labrador tea, kalmia, bog cranberry and the Arctic trientalis. And no doubt the persevering and enthusiastic botanist will yet find more lovers of chilliness and moisture. But what a change from all this to a tiny glen near by where a steep bank with jutting rocks looks westward into thickets of willow and crimson-barked dogwood. Here the decaying leaves of maples and alders, to say nothing of shrubs and herbs in large variety, have combined to provide a rich dark brown loam that fingers like meal. Here the white fawn lily flourishes, producing not only many double-flowered specimens, but noble leaves, no two alike in their beautifully mottled pattern which may be worked not only in bronze but in deeper tones of green. Here, too, but less abundant, is the charming toothwort or "milkmaids" with its white and pale mauve flowers, and with its sweet scent, the very embodiment of the freshness and coolness of Spring, its homely name reminding one of something in old Isaak Walton's "Compleat Angler" which runs thus: "As I left this place and entered into the next field, a second pleasure entertained me: 'twas a handsome milkmaid that had not yet attained so much age and wisdom as to load her mind with any fears of many things that will never be (as too many men often do); but she cast away all care and sung like a nightingale; her voice was good and the ditty fitted for it; 'twas that smooth song which was made by Kit Marlow, now at least fifty years ago; and the mildmaid's mother sung an answer to it that was made by Sir Walter Raleigh in his younger days. They were old-fashioned poetry, but choicely good, I think much better than the strong lines that are now in fashion in this critical age." That was three centuries ago.

Up on the Rocks

UP on the rocks in the sunlight clumps of satinflower are displaying their glowing cups and in the grass the buds of the first buttercups are brightly yellow. But not only are the flowers colorful; the very thickets, as yet wholly leafless except for the bird cherry and the honeysuckle runners, are arrayed in their earliest fashions of Spring, neither leaf nor flower, but an enriching of the tints of their stems and branches as the sap, long sleeping, wakes to quicken every tissue and process. Notice here successively the russet thicket of hardhack, the crimson bushes of dogwood, the purplish red of the wild rose, the bright yellow of the willow shoots. Last, but not least, are the dandelions, each cluster of florets a little sun:

Dear common flower, that grow'st beside the way,
Fringing the dusty road with harmless gold;
* * * * * *
Thou art my tropics and my Italy,
To look at thee unlocks a warmer clime;
The eyes thou givest me
Are in the heart and heed not space or time;
Nor in mid-June the golden-cuirassed bee
Feels a more Summer-like warm ravishment
In the white lily's breezy tent,
His fragrant Sybaris, than I when first
From the dark green thy yellow circles burst.

Such is James Russell Lowell's tribute to a wild flower best appreciated by children, and what better testimony to worth could there be?

Warren a Penalized Patron

A Helen and Warren Story

By MABEL HERBERT URNER

FROM the refuge of a sidewalk cafe—the Place de l'Opera an ever vivacious scene. Circling torrents of traffic. Pedestrians dodging cars in zigzag leaps. A blue-caped gendarme flourishing an orchestral baton.

Not quite five-thirty. Still early for the pre-dinner "aperitif." Yet many patrons under the gay awning.

Waiters magically balancing trays with colorful drinks. Wiping dubious sponges over the small marble tables.

"How about you, Kitten?" Warren siphoning Vichy into his vermouth.

"Some ice, too," holding over her glass. "Dear, you wanted a paper—"

A stooped old newsman with an international armful. Intuitively offering an American daily—the Paris edition.

Waving aside a postcard vender, Warren turned to the stock market.

Ruefully Helen scanned her neglected shopping list. Not one duty item checked off! All day exploring the Left Bank "antiquites" shops.

Few new things ever bought in Europe. Just duty gifts. Especially for his sister! Whatever else they brought her, perfume from Paris expected.

Now intent on a perfumery "ad" clipped from yesterday's paper:

All Celebrated Brands
Strictly Wholesale Prices
English Spoken

"Dear, this place so near," handing him the clipping. "And I have to get that perfume for Carrie—"

"You fall for that wholesale line?" he snorted. "Tourist bait! Thought you dug up some such joint last year?"

"Yes, Jules. Fifteen per cent off. But he's gone—the shop's for rent."

"Huh, fly-by-night concerns! This wholesale racket just for gullible Americans. No such ads in a French paper."

"But it's worth investigating. Couldn't we go now? Lots of time before dinner."

"Why didn't you go today? Nothing to do but bum around."

"Oh, I was over on the Left Bank. Just wandering. Little curiosity shops I never found before. I didn't get much—but a wonderful day."

"Then go tomorrow," lighting a cigar.

"Saturday? Dear, I was to go out to the Flea Fair," wistfully. "I didn't last year. And if we leave Monday—"

"Oh, all right," impatiently. "But you don't drag me into any perfume emporium. I'll wait outside. Now where's that garcon?"

Leaving the saucer-marked price of their drinks—plus the tip.

The tables more crowded now. Wedging out into the sidewalk stream.

A hazardous dash across the wide boulevard, and in the Rue Cambon.

A street of small specialty shops. Exclusive bags, gloves, blouses, lingerie. In almost every window a few famous perfumes. Marked with the fixed retail prices.

Between a milliner and a corseticre, a high arched entrance.

Inside, a wall directory of tenants. The "Parfumeur—3e Etage."

"No place to park—not even a bench," Warren scowled around the shabby courtyard. "Now make it snappy."

"Why won't you come up with me?" Dear, please! You can read your paper."

Grumbling he followed her into the tiny self-service lift.

Slowly, with protesting creaks, hoisted to the dim third floor.

Down the hall to the sign "Parfums." A small room glittering with bottle-crowded showcases and glass shelves.

A grey satin chair, grey leather stools. And a pervading blend of scents!

The sleek proprietor serving a smart American woman. His English with a slight accent, but not a French accent. Helen wondering what nationality.

"That will be two cases of champagne, six bottles of cognac, eight of liqueurs. You need have no concern, madame. All will be on the boat Wednesday."

"Handles liquor, too, eh?" muttered Warren. "Don't see any."

"They may sell from a catalogue," intent on the shelves.

A chance to check prices unsolicited: "Toujours Amour"—that size a hundred ninety francs everywhere. Here—

"Dear, the prices aren't marked!" her dismayed undertone.

"Huh, guess he charges what the traffic'll bear!"

"I'll ask about some I know," now at the glass counter. "Here's 'Crime Passionel.' That's what Carrie wants!"

"Names they tag on these perfumes!" he grinned. "More sinful—more sales appeal. Takes a lurid imagination to think 'em up!"

"And such heavy odors. I like only the floral ones. This Mimosa is delicate."

Warren still chuckling over the names. And the bizarre bottles. Shaped like boots, top-hats, crowns, bells—even a corset!

At last the proprietor bowing out the customer with a deferent "bon voyage."

Then bustling up. Fluent apologies for keeping them waiting.

"Will you step inside to our liquor department? We have a complete selection—at strictly wholesale prices."

"Not so cheap plus the duty," Warren slouched in the one chair. "And I don't want to be bothered with the shipping."

"But you need not, monsieur! When you sail you will find the case in your stateroom."

"Still have to go through the customs," his firm sales resistance. "Now Mrs. Curtis wants some perfume. That's all we came for."

"Certainly, madame," his persuasions turned to Helen.

"Oh, I just want a few presents. The 'Toujours Amour'—this size is—"

"A hundred ninety francs, madame. We sell much of that."

The same price displayed in all the Paris shops. Then not wholesale!

Inquiring about several other brands. All at regular retail prices!

Disillusioned, yet she shrank from just walking out. At least no more than anywhere else. Get that perfume for Carrie.

The large size of "Crime Passionel" four hundred thirty francs. Always his sister expected the most expensive!

Resisting the suggested powder, bath salts, toilet water in the same scent.

Getting the small size Mimosa for herself. Asking for the sachet. But with an American clientele, little demand for sachets.

Other perfumes offered. A plain square bottle of a famous make. A discontinued style. Yes, that really reduced. Take for an emergency gift.

Now several samples of unknown perfume brought out. Insistently he dabbed them on her wrist. His rhapsodies over each.

"La Cravate," waving a stopper under Warren's nose. "Our most popular perfum for messieurs."

"Not for me!" disgustedly, drawing back. "About ready, Kitten?"

Pocketing his paper, he loomed up from the low chair.

Behind him an open shelf—his elbow jostling a bottle!

Helen darted forward. Too late! Crashed to the floor—

Snatching up the broken vial. But the perfume all lost. The room stiffling with a musky Oriental scent!

"Oh! Oh, dear, how could you?" flushed dismay.

"No room to move," he growled. "Golly, splashed all over me—smells like fury! Well, what's the damage?"

The proprietor's frown instantly converted to a professional smile.

"Fortunately, just a small flacon of 'Volupte d'Orient.' Only ninety francs."

"Ninety!" her indignation. "Why, it's sixty-five everywhere!"

"No doubt a smaller size, madame," suavely.

"Now we won't discuss it," scowled Warren. "Let's get out of here before I'm gassed by the smell!"

Helen's impulse to cancel her purchases. But dreading an argument.

Aloof silence while he wrapped the package. The usual gay flowered paper, with a looped orchid ribbon.

Bowing them out with unctuous hopes to see them again.

"Here, let's walk down. Quicker'n that crawling lift."

"Dear, you're so careless! Always knocking things off. You don't look—"

"Then why drag me into these blooming shops? What gets me is this reek!" a revolted sniff.

"Well, fortunately we're in France. So many continental men use perfume."

"Now I'm not continental. And don't want to smell continental!"

At the second floor, pausing to light his pipe. A futile attempt to drown "Volupte d'Orient" with masculine tobacco.

Down to the shadowed courtyard, and again out in the Rue Cambon.

Dusk now—the soft mauve dusk of Paris. The small shops aglow with light.

Glancing at a lingerie window, Helen's renewed resentment.

"Oh, here's that 'Volupte d'Orient.' The same size—sixty-five francs. I knew he overcharged you! And all his prices retail—except that discontinued brand."

"Why so surprised? Any such ad in a tourist sheet—not legitimately wholesale."

"Dear, he wasn't French. I don't think any Frenchman would have done that."

"Well, forget it. Six-twenty. Too early for dinner?"

"No, we should go early for a table downstairs. The Escargot's always crowded."

"Not going to the Escargot," gruffly. "Not tonight!"

"Why, I thought you wanted to? You said—"

"Not with this stench! Might run into somebody we know. How about that little place on the Ile St. Louis?"

"The Mariniers? Oh, I'd love that!"

"Well, hop in." His cane hailed a taxi.

Driving off down the arcaded Rue de Rivoli. Glimpses of the novelty shops—almost all flaunting perfumes!

"Jove, that stuff gets stronger!" irately he jerked open the window. "Of all the sickening aromas!"

"To overcharge for a broken bottle!" still resentful. "Only fair to pay, of course. But for him to take advantage—"

"What's you expect of a gyp joint? Time you were wise to these tourist rackets!"

"I know, I should be," flushing. "But these expensive perfumes— I thought—"

"Thought you'd really get 'em at wholesale, eh?" he scoffed. "Well, you stick to the reputable shops with price tags. Any time you prowl around for wholesale bargains—costs you more in the end!"

(Copyright, 1939, by The Bell Syndicate, Inc.)

London Sees "The Women"

GILBERT Miller and Jack Buchanan are to present "The Women" in London at the end of April, with an all-American cast. After returning to New York to put on "Ladies and Gentlemen," with Helen Hayes and Herbert Marshall, Mr. Miller will come back to London to stage Paul Vincent Carroll's "The White Steed." The same author's "Substance and Shadow," with Cedric Hardwicke in his original part, will also be shown before the Summer is out.

Other American plays soon to be seen in London include Clifford Odets' "Rocket to the Moon" and Zoe Atkins' "The Old Maid," with Flora Robson, just returned from Hollywood, in the title role.

Railroad Exhibit

THE Dutch railways are celebrating their centenary this year by organizing an exhibition at Amsterdam. A replica of Holland's first train of 1839, carrying ninety-six passengers, will make tours of the exhibition grounds, men in the uniforms of that day acting as guards.

The first railway company was founded in Holland in 1837, and two years later the line from Amsterdam to Haarlem was inaugurated with great festivities. In 1843, the lines from Amsterdam to Utrecht and from Amsterdam to the Hague were opened, while in 1847 the latter line was extended to Rotterdam. The dense network of railways now covering the whole country has a total length of 3,200 kilometers. There was competition among the several companies until the reorganization scheme of 1936, which made the Dutch State the one and only shareholder. Electric and Diesel trains have now, of course, partly replaced the steam trains, and electrification of the various lines is still going on.

Special stamps will be issued in connection with the railway jubilee.

Queen Names Two Colors

THE Queen has chosen and named two Spring colors in commemoration of her coming visit to Canada and the United States. One in Regina blue, a clear, deep Wedgwood, the other Mayflower lilac, a cool, purplish shade which blends well with Regina. Each shade will be available in three tones, pale, medium and dark, so that one may purchase every accessory, belt, stockings, gloves, bag, to match. Colored gloves should be particularly popular, since the Queen frequently wears gloves to match or contrast with her ensembles.

The stockings Her Majesty has chosen for her tour have been dyed at Nottingham by a new process. At the foot, the stocking matches the shoe. It then merges into a lighter shade. This has a slimming effect on the ankle and also brings the shoe gradually into harmony with the dress or accessories. The stockings the Queen has chosen are graded from wine, tan, navy and off-black.

The Tomb of the Shishak

By J. Edward Norcross

No Cotton for Nazis—Empire's Sea-Power—Britain Prepared—National Service—Princess Grows Up—New Biography

LONDON (By Mail).—Again, as has happened so frequently in modern times, archaeological research has attested the literal truth of Old Testament narrative. The tomb of the Shishak of Chronicles has been discovered at Sanilhagga in the Nile delta, the ancient tanis from which, it is believed, the Israelites started on their exodus to the Promised Land.

In Chronicles ii, 12, it is related that in the fifth year of Rehoboam, King of Judah, Shishak, King of Egypt, "came up against Jerusalem . . . with twelve hundred chariots, and three score thousand horsemen . . . and . . . took the fenced cities which pertained to Judah . . . and took away the treasures of the House of the Lord, and the treasures of the king's house; he took all; he carried away also the shields of gold which Solomon had made."

A few days ago King Farouk of Egypt raised the lid of a silver sarcophagus and gazed on the mummy of Shishak, his ancient predecessor, exposed to view for the first time in 2,800 years.

The discovery of the tomb is no less important than the discovery of that of Tut-Ankh-Amen seventeen years ago. It is not likely, however, to attract the same attention. The world today is too preoccupied with the assaults of a modern Shishak on neighboring peoples to trouble itself overmuch about the explorations in the delta of Professor Montet, of Strasbourg University.

Moreover, so far at all events, no stories of ancient curses have been attached to the burial-place of Shishak.

When Professor Monet first entered the tomb he thought it that of an earlier Egyptian king, Psusennes, of the twenty-first Dynasty, whose daughter became one of King Solomon's many wives. It has since been established that it is that of Shishak, of the twenty-second Dynasty.

Entering the tomb alone, Professor Montet made his way into a chamber where he saw a hawk-headed sarcophagus, either of white gold or silver, lying on a limestone altar. Beside it were two skeletons, richly adorned with jewels, probably those of servitors dispatched to accompany their lord and master into the other world.

Guards were mounted at once and King Farouk was sent for that royal hands might be the first to raise the lid of the sarchophagus. Within was Shishak's mummy with a fine gold mask in the shape of a hawk's head, heavy gold trappings, and a very fine jewel on his breast.

The body of Tut-Ankh-Amen, it will be recalled, was found in a coffin of pure gold inlaid with precious stones. The treasures buried with the mummies of the ancient kings of Egypt must have been of enormous value. Very rarely, however, are they found where they were placed many centuries ago, most of the tombs, all, in fact, that marauders could discover, having been violated and rifled long ago.

Shishak's gold and silver and jewels will now probably be sent to the great museum at Cairo where the riches Tut-Ankh-Amen could not take with him are already displayed.

DOWN LAMBETH WAY

Crowds of Cockneys Swarm Around Queen Mary's Car in the Narrow Streets of the District Made Famous by the Popular Lambeth Walk.

Not for Germany

"WE do not feel that we should be justified in supplying them at present."

That is Lancashire's patriotic answer to an offer from Germany of a big contract for cotton piece goods suitable for balloon cloth and airplane fabrics.

Attractive terms were offered on the Manchester Royal Exchange, but no manufacturer could be found who was willing to fill the order. And of all the major British exporting industries none has suffered more severely from depression during recent years than cotton manufacturing.

Lancashire got the worst of it when the Ottawa pact was made between Great Britain and India. The cotton industry has been fighting for better terms ever since, and meanwhile has seen its exports to the sub-continent dwindle and dwindle.

At long last a fair deal has been secured by the conclusion of a new Anglo-Indian agreement which links cotton goods exports with imports of Indian raw cotton on a sliding scale. It is expected that reduced duties will increase the annual total of exports to 500,000,000 yards from the 267,000,000 yards to which it has fallen.

Britain's Master Force

AT the outset of a war Great Britain might be badly smashed by air raids; indeed, precautionary measures are being taken on the basis that hundreds of thousands of casualties may have to be dealt with in London and the big cities during the first days and weeks.

But sea-power is still the master force and, despite all post-war developments of the offensive, British supremacy at sea has not been in the least menaced. And, so long as the fleet remains in being, Britain, no matter what her people may suffer, will continue to be unconquerable.

All this was demonstrated by Geoffrey Shakespeare, Parliamentary and Financial Secretary to the Admiralty, when he introduced the Naval Estimates in the House of Commons.

The fleet, he said, was so strong that it could confidently accept a direct challenge in battle by any combination of foes.

Any future submarine menace would not be so effective as in the last war, he continued. We were now ready to institute a convoy organization on any route. More than 2,000 anti-submarine guns were ready and about 1,000 merchant ships had been "stiffened" to take defensive armament. Nine thousand officers of the merchant navy had already taken courses in convoy protection and gunnery.

Armament and equipment for a large number of ships to be taken over for anti-submarine work were in stock. Our methods of detecting, hunting and killing submarines were more advanced than any in the world.

Some people, Mr. Shakespeare said, imagined that a bomb had only to be dropped on a battleship and the ship would sink. The volume of anti-aircraft fire from the guns of such a battleship would fill a volume of space, 200 times the size of the House, into which no airplane could enter without the probability of destruction. He would much sooner be aboard a battleship that was being attacked than in an airplane that was attacking her.

Mr. Shakespeare went into details of the naval programme, indicating the increases in the several classes now building or to be laid down in the immediate future, aggregating 200 vessels and 870,000 tons in the dockyards this year.

It was, in short, a very comforting story that Mr. Shakespeare had to tell and even Mr. Winston Churchill, stern critic of all the departments of defence, gave general approval of the work of the Admiralty—and Mr. Churchill, it is hardly necessary to say, is an expert on naval affairs. It was under him as First Lord of the Admiralty that the fleet was prepared for 1914 and was found ready for action to the last rope-end.

Ready for War

NOT only is the Navy in a state of advanced preparation, but the debates on the other defence estimates have disclosed to the nation that in every direction it is far more ready for war, if war should come, than most people had imagined.

It is perhaps this which has done as much as anything to strengthen the position of the Government. The international crisis had given rise to rumors of ministerial changes which included the retirement of the Prime Minister consequent on a disagreement with Lord Halifax on the question of conscription. Lord Halifax, it was whispered, would succeed him.

But there has been no disagreement and, in any event, Lord Halifax, being in the House of Lords, is virtually ineligible from a political standpoint for No. 10 Downing Street.

It did seem possible at one moment that Mr. Chamberlain might be contemplating the addition of Mr. Eden and Mr. Churchill to the number of his ministerial colleagues, but this is not expected at present. Should the crisis become more acute the Prime Minister might seek their services and go even further, inviting the co-operation of leading Oppositionists. Possibly he could have this now so far as the Liberals are concerned, but it is quite certain that the Labor Party would, as things stand, reject any overtures—for which reason, if no other, they are not likely to be made.

Nevertheless, the Labor Party has made it clear that it is strongly with the Government in its defence measures on the necessity of which, indeed, the whole country is united as it was during the Great War.

The National Council of Labor, which co-ordinates the policy of the British Socialist and trade union movement, has issued an appeal to its millions of members urging them "to assist in all efforts directed to making the scheme for voluntary national service a success."

At the same time it impresses on them "the vital importance of safeguarding the voluntary principle in relation to national defence."

The document goes on to point out that the policy of "appeasement" has failed and "the council therefore calls on the National Government to take the initiative without delay in making a peace pact with France and Russia, and all other nations that will join them, to defend peace by collective effort in resisting any further act of aggression by Germany."

Compulsory Service

IN view of the pressure on the Government from more than one quarter to institute compulsory service in one form or another, outright conscription, conscription of the unemployed, or compulsory training of all young men, the council has cause to emphasize its point of view. There is no indication, however, that the Government favors compulsion of any kind. It has refused to consider even a compulsory national register.

This is the one point on which the British Ministry and the French Government differ. France thinks Great Britain should impose conscription outright in order to pull her full weight in the event of a European war. Mr. Chamberlain and his colleagues believe they can get all the men needed for the present and immediate future on the voluntary system.

Incidentally, it may be remarked that the only member of the present Government who was a member of the Asquith Government when war broke out, Sir John Simon, resigned when Mr. Lloyd George declared for conscription.

Everything may be changed, however, should the guns begin to speak or even seem to be about to do so. When the emergency arises the country will take whatever measures appear to be necessary with almost complete unanimity. Conscription and billeting are hateful to the British people, but that will make no difference. In point of fact, the nation is already setting its teeth, not without a certain feeling of relief because, never having felt sure of Herr Hitler, it now knows the worst.

Princess Elizabeth

PRINCESS Elizabeth is no longer a little girl. She will be thirteen years of age on April 21 and already changes have been made in the routine of her life in line with the definite policy laid down when the probability was recognized that she might one day succeed to the throne.

She has emerged from the nursery and now has her own sitting-room apart from the other rooms of the Suite in Buckingham Palace which she shares with her sister. According to a writer in a leading newspaper, the King and Queen, who took care that she was not spoiled or petted as a child, are now seeing to it that she is given confidence in herself and opportunities to take the initiative.

In short, the Princess is being taught to stand on her own feet—in contrast to the bringing-up of her great ancestress, Queen Victoria, who, until she was eighteen was never allowed to descend a staircase without someone holding her hand and, until her accession, was not allowed even a bedroom of her own, sleeping always in her mother's room.

It is stated that Princess Elizabeth is to come out when she is sixteen. She will thereafter be present at state banquets, undertake important public engagements attended by her own ladies-in-waiting and unaccompanied by any other member of the Royal Family, and be addressed as "Your Royal Highness" instead of as "Princess."

She will also have her own tradesmen, her own accounts, and her own income.

She is already a hostess in her own right, entertaining young friends, specially invited by herself, at small lunch and tea parties.

Help for Hospitals

IN this country an enormous number of hospitals, orphanages, schools and other institutions depend in very large measures on voluntary contributions. All of them, or almost all of them, as was stated at a recent meeting of appeal organizers in London, are feeling very seriously the effects of the many demands on the British public for help for Czechs, Chinese, Spanish Republicans, Spanish Nationalists, Austrians, exiled Germans and the Jewish victims of Nazidom.

The people of Great Britain have given very generously to the various funds. That organized by Lord Baldwin for the Jewish refugees now amounts to $2,280,000 and in addition the Council for German Jewry has raised a sum one million dollars greater.

The Lord Mayor's Fund for the Czechs stands at $1,869,000 and that of the National Joint Committee for Spanish Relief at $1,375,000.

In short, within a few months these four funds alone have extracted about $9,000,000 from British pockets, and this takes no account of the subscriptions to numerous other funds. The "Save the Children Fund" is still maintaining 1,700 Basque children in England.

What makes matters worse for the hospitals which depend on voluntary contributions is that after the September crisis they spent a great deal of money preparing to care for air raid casualties, hoping to be reimbursed in part by public subscription. They find that much of what they had hoped to receive has gone to the refugee funds. Hospital secretaries daily receive letters from their supporters stating that owing to the many calls on them they must reduce their donations.

Another Biography

OF the making of biographies of Lloyd George there is no end. The first, "From Village Green to Downing Street," appeared thirty years ago when he became Chancellor of the Exchequer. The latest, "Lloyd George, 1863-1914," is by a Welshman, W. Watkin Davies.

Concurrently one may read the first volume of "The Life of James Ramsay MacDonald," by Lord Elton, who carries the story to the end of the war. This latter comes as a useful corrective to the embittered pseudo-biography of a friend turned enemy published last Autumn.

Watkin Davies contends that no man who is ignorant of Welsh and who has not been brought up in the Welsh-Radical-Dissenting tradition—as he himself was in Lloyd George's own Criccieth—can be a successful interpreter of the Lloyd George of pre-war days. This may be admitted and it may further be said that possibly no man without the advantage mentioned can possibly completely understand Lloyd George. Wherefore it comes about that the Great War Premier is at once admired and detested by the same people in England.

Lloyd George was first returned to Parliament in 1890 so that, should he survive the next general election as member for Caernarvon, for which he has sat continuously ever since, he will be able to celebrate his parliamentary jubilee.

He then declared himself "a Welshman first and a Liberal afterward and wanted to form an Independent Welsh Parliamentary Party on the model of the Irish Nationalist Party. This would have meant refusal to accept office in any British ministry pending the granting of Home Rule to Wales.

He was overruled by the other Welsh members. Had he not been, the course of history might have been altogether different. He was acclaimed "the Parnell of Wales," but he soon found Wales all to small a field for his ambitions. As Watkin Davies puts it:

"In a flash he saw a new vision—the the vision of the peasants of Wales united with the working classes of England in a great crusade for their emancipation. Thus the aims of the champion of Wales became merged in the wider aims of the champion of the lower classes of both nations."

And thus fate decreeing that Lloyd George should not be permitted to devote altogether to Wales what was meant for the United Kingdom at first and later for the Empire, Welsh peasant, English workingman and Scottish mechanic alike enjoy the benefits of health insurance and old-age pension.

Mr. Watkin Davies does ample justice to these pre-war achievements and then adds lines which perhaps explain the paradox mentioned above.

"When the fairy godmother, standing by Lloyd George's lowly cradle in the Manchester cottage, conferred such an assemblage of precious gifts upon him," he writes," she completely denied him the capacity of making real friends, for a real friend he has probably never possessed."

The Late Premier

RAMSAY MacDonald, too, was a man who did not make friends. When his wife died in 1911, writes Lord Elton, "the shyness, the spiritual aloofness to which he had always been inclined grew upon him." He then described himself as being "without a close friend in the world."

During the period to which the biographer devotes his first volume Ramsay MacDonald was at his best when building up the Labor Party, which owes it to him that it was able to become a great political force as soon as it did.

He was absolutely opposed to Marxism and the class-war. He had too sound a knowledge of history to believe in short cuts. What he said in 1909 on the subject of catastrophic versus evolutionary socialism might well be pondered not only by Socialists, to whom it was addressed, but also by all advocates of political and economic specifics based on theory only.

"We can cut off kings' heads after a few battles," Mr. MacDonald said; "we can deprive people of their titles and we can make similar superficial alterations by force; but nobody who understands the power of habit and of customs in human conduct, who appreciates the fact that by far and away the greater amount of our actions is begun, controlled, and specified by the system of social interrelationships in which we live, move and have our being; and still more, nobody who understands the delicate and intricate complexity of production and exchange which keeps modern society going, will dream for a single moment of changing it by any act of violence.

"As soon as that act is committed, every vital force in society will tend to re-establish the relationships which we have been trying to end, and what is more, these vital forces will conquer us in the form of violent reaction—a counter-revolution.

"On the morrow of a sudden change we would be fish out of water and the fish will wriggle back to the water."

All of which is as true today as it was thirty years ago—and at Victoria as at Westminster.

Punch's Cartoons

LAST week's Punch dinner must have been a sad one. As most people are aware the principal members of the staff of the famous comic paper dine together on a Wednesday and decide on the subject of the political cartoon which is to appear in the issue to be published on the following Wednesday.

When they met on the occasion mentioned they had that week's Punch before them with not one, but two, political cartoons which events had proved hopelessly wrong.

The first, the minor one, depicted Germany welcoming the British trade mission, which was to have gone to Berlin but did not, with open arms. The other, over a note to the effect that pessimists had predicted "another major crisis" in the middle of the month, was entitled "The Ides of March."

In the latter the morning light was awaking John Bull from an uneasy slumber. A phantom labelled "War Scare" was vanishing. "Thank goodness, that's over," John Bull was saying as he roused himself.

"The Ides of March"—that was the date of publication, March 15. While that issue of Punch was being distributed to the news stands, Hitler's troops were marching into Czecho-Slovakia.

So sudden was the crisis.

• • •

"I AM going out and I may be gone some time"—it is just twenty-seven years since these words, or words to this effect, were uttered by a very brave man as he walked from a tent into an Antarctic blizzard.

The three members of the Scott Expedition who heard the words remained in the tent and their bodies were found there months afterwards with the written record of the departure of their companion.

But the body of Captain Lawrence Edward Grave Oates was never found. It still lies beneath the snow where he perished in order that the others might have a better chance to survive.

Captain Oates was an officer of the 6th Dragoons, the Inniskillings, later amalgamated with 5th Dragoon Guards. The regiment is now stationed at Colchester and in the garrison church there his deed has just been kept in remembrance, as it has been annually ever since his death, by a memorial service at which the story of his sacrifice was again told.

• • •

SINCE women began to take a prominent part in public affairs there has always been some little difficulty as to the manner of addressing one who has become a presiding officer.

"Mr. Chairman" has answered well enough for men, but for some reason "Mrs. Chairwoman" has never found favor with the other sex. "Madam President" does very well where the lady takes the place of a male president, but not all who preside are presidents.

For the first time in its fifty years of existence the London County Council has put a woman in the chair. Mrs. E. M. Lowe, a former school teacher. It has also solved the problem set forth above. Mrs. Lowe is to be addressed as "Mr. Chairman" and called "Sir."

Menace of Early Warriors

By GEORGE BONAVIA

EARLY records show that warlike Indians along the rugged coastline of Vancouver Island for many years menaced the safety of peaceful traders and shipwrecked crews. In a previous story we dealt with the tragic fate of the British bark John Bright and her crew near Nootka Sound.

In March, 1869, Capt. J. Christianson, of the schooner Surprise, found the stripped remains of the John Bright fast on the rocks. On the beach he came across the bodies of six seamen, beheaded by the savages. Four Indians believed to have participated in the revolting crime were brought to Victoria by H.M.S. Sparrowhawk. Two turned Queen's evidence and escaped the supreme penalty.

Before Mr. Justice Needham at the assizes on June 22, 1869, Katinka, an Indian, was charged with murdering a member of the John Bright's crew on February 12.

Through an interpreter, Katinka stated: "I shot the man as he was coming ashore from the wreck. I went to help him. He shook his head at me, and then I shot him."

Ani-che-chest, known as John, was charged with murdering the captain's wife. He pleaded not guilty, and a short adjournment was granted to await the return of the Sparrowhawk's surgeon who examined the remains. Indictments against two other Indians were quashed, and they were accepted as Crown witnesses. They gave a circumstantial account of the woman's murder which unmistakeably fastened the crime upon Ani-che-chest.

Death Sentence

BOTH Katinka and Ani-che-chest were found guilty and sentenced to be hanged at the scene of the crimes. Chief Justice Needham eulogized the conduct of Capt. Christianson through whose exertions the murderers were tracked down. "But for you, the fate of the John Bright's crew would have been wrapped in mystery," the court commented.

H.M.S. Sparrowhawk left Esquimalt for the Indian village of Hesquiat on July 26. The murderers were aboard in irons. Also aboard were High Sheriff Elliott, Lloyd Fisher, Rev. Father Seghers, carpenters and constables.

When the anchor was dropped near the head of Hesquiat Harbor, the sheriff went ashore to choose a suitable location for the gallows. On July 28 carpenters and constables in charge of a detachment of marines under Lieut. Wright finished their gruesome task in one and one-half hours. A landing party from H.M.S. Satellite was also present.

A canoe was dispatched to the village to summon Indians to witness the execution the following day. Capt. Mist, of the Sparrowhawk, gave a short talk on the nature of the proceedings when the sullen savages arrived in full force.

"If again a vessel is wrecked on the coast, and should you shelter and protect the survivors and convey them safely to Victoria, you will be amply rewarded," he declared. Capt. Mist also stated that property was of secondary importance to human life.

Warns Indians

"THIS execution is intended as a warning, and on this occasion only two men are to be punished, but should any future occasion arise, the whole tribe will suffer," Sheriff Elliot added.

Before the condemned men ascended the scaffold, Father Seghers adressed to them words of spiritual comfort. On the platform the two Indians were allowed to say a few words to their fellow tribesmen.

Ani-che-chest alluded to the kindness of the priest, and asserted he would die with a good heart towards the whites. He denounced the chief of the tribe for allegedly lying about him. He committed his wife and family to the care of his people. Katinka spoke in a similar vein.

Black caps were then placed over the heads of the murderers. The bolt was sprung in the trap, and they were launched into eternity.

Short, Straight Day Frocks

AT most of the London dress shows, day frocks are short and straight, with a variety of coat lengths. A few coats have tight bodices and flaring skirts, showing a few inches of a tight dress below. One in white silk pique with silver fox hem was worn over a black and satin afternoon dress with a flat basque to the bodice in front and a slit up the front, showing a glimpse of a white satin blouse. The dress was tight-fitting and straight.

A navy-blue, waist-length coat was buttoned closely from the waist upwards, and then released to show a wide curve of white waistcoat, the tiny points of which just showed below the waist in front.

A Page For CHILDREN

Rainbow Time in Happy Valley

IT was such a pleasant time in Happy Valley. The long Spring days had been so bright with warm sunshine. And when an occasional warm shower of friendly rain had pattered them, the sky was aglow with wonderful rainbows.

In fact, Teacher was just explaining to her science class the natural cause of these colorful displays in the sky, when Carol and Betty, who really should have been doing their own primary seatwork, spied another as they peeked out of the classroom window. They called out in their excitement, and everyone was allowed to go to the porch to better see its wonders.

Teacher then went on with her explanation to the group she had previously been teaching. "The rainbow is formed whenever the white light of the sunshine is turned when passing through the raindrops so that we see its separate colors. We can never see the rainbow unless our backs are to the sun. The light is then bent through the droplets of water and reflected in all its colors to our eyes."

"My, aren't those 'normous words she is using," whispered Betty to the small companion beside her.

"Bet you couldn't spell them," replied Carol, as they watched the rainbow fade from the sky.

"Could too, if I were in Grade Eight," hotly retorted the almost-indignant Betty. She sometimes stumbled over the more difficult words of the spelling lessons and didn't like to be reminded of her weakness, even by Carol.

Just then Betty's brother, Bill, spoke up with an eager inquiry, "Is there really a pot of gold at the end of every rainbow? I read about it in a story one time."

Teacher smiled and laughingly replied, "Well, Bill, if you can find the end of a rainbow, I believe there will be a pot of gold there. But now it's almost time for recess—so, off with all of you, and enjoy a few minutes of this glorious Spring morning!"

The reply to Bill's question had only been in fun, but it puzzled the two little girls who wandered arm in arm across the playing grounds. They did not join the games of the others who were filling the morning with their bolsterous shouts, but continued down the narrow country road where a little hill gave an excellent view of the whole valley. They often went there at recess, for the bigger children were apt to play much too roughly for Carol and Betty to enjoy themselves. As they came to the top of this small rise, a gorgeous rainbow appeared in the sky. And what's more, its delicate arch was pointed right to the large pond on Mr. Dugan's large pasture!

"Do you think we could find that gold? I'm sure that Dad could use some of it. He said last week he would like to buy Mr. Dugan's new heifer." Betty was very serious as she faced her school chum.

"Well, Teacher said that if you could find the end, there would be the gold. And the end is near Dugan's pond."

The matter was considered for a few moments, then off towards the pond the pair ran with great speed, each anxious to be the first to discover the store of golden coins. But soon a pause was made near the edge of the pond and the girls stopped their hurried steps.

"I guess we were mistaken," said Betty, seating herself on a moss-covered log.

"Yes," replied Carol, "that rainbow seems to have moved a bit. It is much nearer the edge of the bushes now. Let's hurry or we'll be late again for school."

A visit to Nell's swamp to gather early pussywillows had caused them to be late once before that month, and they didn't want to be tardy again. Off they hastened towards the shining bow—but as they approached it its glorious colors had started to fade. Slowly, slowly, it disappeared before their unbelieving eyes.

"Oh, it's gone—" cried Betty, as she watched the last trace blend into the blue of the bright morning.

"Do you think that the gold was really there?" sighed Carol.

"Of course not!" It was a stern but familiar voice. The startled girls swung around to find a paint-spotched elf standing behind them, brush and painter's palette in his hands.

It was Tiko, the same little chap they had discovered in the garden last week, and who had been so upset when his paints had been accidentally spilled. But his beard was no longer flecked with green paint. Nor was he as angry as he had appeared last Saturday, when Carol had unwittingly smeared him with the freshly-painted shepherd's-purse.

"Sometimes you mortals make me very, very cross. Don't you know better than to believe all those silly stories about the rainbow? There never has and never will be any gold at its end. So you can never find it, no matter how hard you search."

"Oh dear, then we were very foolish to run after it the way we have." Both girls appeared so unhappy that Tiko was forced to smile at their melancholy expression.

"I don't know why I bother with you—but I will tell you where to find some golden treasure."

You should have seen the looks of excitement that shone on the children's faces as Tiko led them to a sheltered nook behind some white currant shrubs that were just showing their green leaves.

There, peeking through the green of the Spring grass, dainty yellow buttercups spread their burnished petals to the morning sun. Peering through dark bushes, smiling tiny yellow violets showed their pert faces; and Betty held up her hands in joyful amazement as she spied the speckled faces on an early mimulus plant.

"Golden butters and violets!"

"And monkey-flowers!" echoed a delighted Betty.

But a little frown furrowed Carol's brow as she turned to Tiko—"But they're not real gold—not money—we can't buy and sell things with these!"

"There you go again! Didn't I say you girls were foolish? Of course they are not mortal gold—but we fairies use them for our gold—we fill their golden cups with Spring sunshine to last us during the long cold Winter. When the sun no longer shines we warm our hands with their glowing petals and think of the lovely Spring to come."

Just then the warning bell sounded over the quiet of the pasture. Gathering a few blossoms and bidding Tiko farewell, the tots hurried back to the school yard.

"Well, we did find some gold at the end of the rainbow after all," Carol whispered happily, as they slipped into their places at the head of the line.

"But I guess Dad will have to find his own money," laughed Betty, looking at her buttercups. "I don't think Mr. Dugan will take this fairy gold for his heifer."

Mystify Friends With Tricks

Blowing Through a Bottle

CAN you blow hard enough to make your breath pass through a thick glass bottle?

Most people will think this is impossible, and if you suggest that it can be done they will dare you to perform the trick. Really it is not difficult when you know what to set about the business.

Take a large round bottle or jam jar, stand this on the table, and place a lighted candle behind it. Stand so that the bottle or jar is between yourself and the light and blow. The flame will go out at once.

The reason for this is interesting. When you blow the shape of the bottle causes your breath to follow the curves of the two sides and the air currents unite at the back and blow out the light.

The Jumping Frog

IF you place a piece of cardboard over a glass filled with water you will note after a little time that it has become raised, especially in the middle. If no such change has taken place the reason is either because the rim of the glass was not entirely dry or because the cardboard does not completely cover the surface, and before beginning the experiment attention should be paid to these points. Next place on the cardboard a small cork, intended as a seat for a little frog that you can easily cut out of paper. After a few minutes the cardboard will become depressed as the result of the moisture, and this quick transformation will cause it to expand so greatly that the frog and cork will be sent flying into the air.

A Balancing Trick

SHOW your friends the trick of balancing a matchbox on the top edge of an ordinary playing card. Hold the card in your right hand, with your thumb on one side and fingers at the other; set the matchbox on top of the card and it will balance there.

Then ask your friend to try the trick. Try as he may, the box will not balance on the card unless he knows the secret of the trick.

The box must be set a trifle back on the card, and your right forefinger must be extended underneath it. The matchbox apparently balances on the card, but in reality your forefinger is helping to support it.

An Old Book Comes Together

SOMEBODY once tore out thirty-two pages from a book printed by Caxton in 1491.

The other 116 pages were not lost. They passed from collector to collector, and their last home but one was in Lord Dysart's library at Ham House. Meanwhile the thirty-two pages passed to the British Museum, where so many rare things find their final refuge.

For forty years the two parts of Caxton's Book of Divers Ghostly Matters have dwelt apart at opposite sides of London, the smaller part in Bloomsbury, the larger in Petersham; but the other day the Ham House Library was sold and the British Museum seized its opportunity. It bought the 116 pages for which the thirty-two have waited so long, and now the book Caxton printed 450 years ago is joined and made whole again.—Children's Newspaper.

What flower would furnish a drawing-room best?

Rose wood (rosewood).

"Sometimes You Mortals Make Me Very, Very Cross," Said Tiko, the Same Little Chap That Carol and Betty Had Discovered in the Garden Painting the Flowers.

The Grand Wizer's Footbath

By THE FIRST SPRING ROBIN

"HEAR YE," cried the Royal Heralds as they sped through the streets of the magic land of Woo, "the Magic Footbath of the Grand Wizer of Woo hath been stolen."

The father of the Grand Wizer was a great man to travel and he had received the Magic Footbath from the King of Lyre. Since his son, the Wizer, was the best in his algebra the Magic Bath had been granted to him. You must know that the Magic Footbath looked much the same as any other footbath or enamel dishpan for that matter, but it has magic so that, after a day at the office, the Wizer had only to place his feet in the footbath, call to Juno the footman to pour in water—then the Wizer would wish and—hey—presto—his feet would be light as a feather and he would go—sometimes it would be beside a creek where the fish lay idly beneath the surface—then again it may be far, far among the stars and planets — vast space filled with swift spheres of light and glowing comets with a long trail of radiant star dust swinging along with them as they went millions of miles a second. Wherever he went the Wizer learned a lesson of some sort so he became a very wise man, but, for all his wisdom, he was very angry at the thought of someone taking his favorite footbath, much as your own father would be if someone stole his favorite golf clubs, or even the bathtub in which he sings.

A great Court of Inquiry was held, but nothing came of it except that it was discovered that Fluffo, the kitchen maid, had left it on the steps when she went to empty it—she had to go and see the baker about the royal bread supply. When she returned to find the footbath missing she thought that one of the other servants had taken it. All blamed Fluffo, who was in tears. Some said that a special jail should be built for her, but the Wizer said: 'Why build a jail for one small girl who has not been found guilty?" which was common sense after all.

Great was the search for the footbath, but nothing came of it. Now I had the whole story from the First Spring Robin this very morning when the sun was shining bright and I could hear the magic, sweet, mad music of the Pipes of Pan. A group of breezes tipped the footbath alongside the garbage can for fun. When the garbage man, Sozo, came for the garbage he placed the footbath on top of the garbage and yelled "git" to Soco, the mule, and away went the footbath to the garbage heap deep in the forest where it was found some weeks later by Buddy, Sozo's little boy. He was delighted with it and it came to be used as a watering pan for Soco the mule. One day a robin pecked at Soco's right ear and he was so angry that he stepped in the water which lay in the pan and said, "I wish I could fly into that apple tree after you, you saucy bird." Then, to the terror of the mule, he was up in an apple tree, for his feet had become light as a feather. He did not know that the Magic Footbath would return him in due time. He was very badly frightened and bawled and bawled as only a mule can—he flapped his big ears and wagged that funny tail which all mules have—even royal garbage mules—but, up that tree he was perched. A little later on he came down and then, being a wise mule, he knew what had happened and several times he was able to fly into the apple tree and he became very proud on this account and it went to his head and he got the idea that, since he could fly into an apple tree, he could also sing like a bird—so he brayed like the mule he was, thinking it was a song of Spring. Many were the people who came to look at this wonder. But his master was worried for the mule saw that it was a good way to get out of work and he did the trick many, many times.

In despair Sozo went to the Grand Wizer. "It is very bad magic—with all the magic which I have I will come down to your forest and see what I can do."

Now when the great Grand Wizer saw the mule in a tree, and that tree an apple tree, he thought it so funny that he laughed and stepped, quite by accident, into the Magic Footbath which stood on the ground near by. He stood right in it watching the mule and then he said:

"I wish I had my wife, the Wizerine, up there with me and you—you foolish mule."

Swift as light, the amazed Wizer was over the Palace and into the room of the Wizerine. With a wild cry she clung to her husband's neck as she was borne swiftly through the air and they did not stop till they landed right among the big branches of the old apple tree with the mule right there with them.

The people gazed with wonder to see their Grand Wizer and the Wizerine up an apple tree with a mule—they were rather afraid to laugh, but the Wizer roared with right good humor. "Laugh with me for I am happy—have I not found the Magic Footbath?" as indeed he had.

Very soon after he and the Wizerine were restored each to where they were before the magic took place and even the mule came down to earth—as all mules should. Great were the rejoicings throughout the land of Woo and so everybody was happy once again and went about their work as all good Woosies should.

A Vegetable Garden for Airplanes

A ROMANTIC development of a new idea for growing crops without soil, for the success of which we owe so much to Dr. Gericke of California University, is the use of a small coral island in the Pacific for growing fresh vegetables for passengers crossing by airplane.

Clipper planes already stop at the little island, and shallow tanks containing the saline solutions on which the plant roots feed will be installed, and all kinds of vegetables grown on the wire nets above, such as carrots, peas and beans.

Wake Island, where this wonderful farm is being got ready, is a tiny spot in the Pacific, but it will certainly be a real oasis for airplane travelers.—Children's Newspaper.

Billy: "My brother fell this morning and hit his head against the piano."

Tommy: "Was he hurt much?"

Billy: "No; you see it was against the soft pedal he fell."

A Typical Birdhouse, Which Can Be Easily Made by Any Lad Handy With a Saw and Hammer, That Will Be the Delight of Many of the Birds at This Time of the Year When They Will Soon Be Ready for Nesting.

The Year's Festivals

Hocktide and Primrose Day

"NOW what are you going to tell us about today, Aunt Maimie?" inquired Madge, when the Maxton family, including Minnie, the cat, and Matt, the collie, were comfortably settled around the living-room fire.

"It is said that there were eighteen martyrs of Saragossa," she began, "but their history seems to have been lost in antiquity, though a quaint old book of the days of the year makes this their anniversary, so perhaps we shall do better to talk about something nearer our own times. From the twelfth to the eighteenth centuries a general holiday was celebrated after Easter, called Hocktide, when folks waylaid the passers-by and bound them with ropes till they bought their release with a small payment, or the rope was stretched across the road and they were obliged to pay toll. The money so collected seems to have been given to the Church, for entries are found in parish registers under 'Hocktyde money.' A play called 'The Old Coventry Play of Hock Tuesday' was suppressed at the Reformation, but history records that a Hocktide play was performed by Coventry players before Queen Elizabeth, in which the Danes were routed by the English in a lively affray and 'Her Highness laughed right well.'

"Another royal person was less happy on this day, Bonnie Prince Charlie suffered his final defeat at the Battle of Culloden Moor on April 16, 1746, and then began his weary months of hiding and wandering, during which time he carried a pocket knifecase containing a silver knife, fork and spoon. It was a small case covered with black shagreen, each piece had a screw-on handle to facilitate close packing, the rose pattern was on the knob of each, and they were all engraved with thistle leaves and a Dutch plate stamp, the spoon and fork were also marked C.S., standing, of course, for Charles Stuart.

"When George IV went to Scotland in 1822 he expressed a wish to possess some relic of the 'unfortunate Chevalier.' Sir Walter Scott was charged by a lady in Edinburgh with presenting him with this case, which he did as the King approached in a boat at Leith. The gift was greatly appreciated, and later at a ball His Majesty thanked the donor. She was Mary, Lady Clerk of Penicuik, who was born in 1745 in her parents' home in Carlisle. A Highland party lodged with them and the officer pinned his own white cockade on the baby's breast to protect the household; she kept the white cockade. The case came to her later from her friend the widow of Hugh, the third Lord Primrose, in whose house in London the devoted Flora Macdonald lived after her imprisonment for sheltering Prince Charlie. Lady Mary was a great personal friend of Sir Walter Scott.

"Another famous day this week is Primrose Day. The woods and dells of England are carpeted with delicate, pale yellow primroses during the month of April. They appear with the violets and cowslips and bluebells and are said to have been the favorite flower of Queen Victoria's favorite minister, the great Benjamin Disraeli, Earl of Beaconsfield. On April 19, the anniversary of his death, his statue in the square overlooking Westminster Abbey and the Mother of Parliaments is still bedecked with primroses in huge bunches.

"April is also the month of the cuckoo bird, and at Tenbury, in Worcestershire, April 20 is Cuckoo Fair Day. Tradition says that the cuckoo is never heard before this day nor after Pershore Fair Day, which falls about Midsummer, and it was an old custom of the field laborers, when they heard the first cuckoo, to take a holiday and drink what they called 'cuckoo ale.'"

"Isn't England just full of queer customs and traditions?" mused Madge. "No one could possibly remember them all, could they?"

"No; indeed," agreed Aunt Maimie.

"Another story?" suggested Midge hopefully.

"Oh, you must let me off now till next week," begged Aunt Maimie.

"I should think so," agreed Mother. "And now be off with you and get us some afternoon tea."

"It's about time you told Aunt Maimie some stories," announced Father Maximillian.

"That wouldn't last long, Dad," declared Mudge, "because just think how much you enjoy Aunt Maimie's story telling."

"You win," laughed Father.

Speedy Swimmer of Jungle

WE should hardly think that the elephant, with his heavy body, sometimes weighing four tons, would be a good climber or a skillful swimmer. Yet elephants can climb up quite steep mountains; in Africa they ascend Mount Kenya for two miles or more, right up to where the snow is found.

In coming down a slope they are fond of tobogganing. To scramble down a steep bank to a river they place their forefeet out, support their head and trunk upon them and squat down upon their hindquarters, tucking their hinder knees beneath their body. They dislodge a great deal of earth in doing this, and Sir Samuel Baker says it is surprising to see how a large herd of elephants descending a steep place will form a road in a few minutes.

Once in the river, they start swimming. Sometimes they keep their heads out of the water, but they are fond of plunging beneath the stream and swimming with only their trunks above the surface for breathing. A herd of elephants, in crossing a flooded river with a strong current, can swim for hours and at a great speed.

An elephant that is shot while in the water will float immediately, with a large part of one flank raised so high above the surface that several men could ride upon the body as upon a raft. The body of a hippopotamus, on the other hand, will sink like a stone. The reason is that the weight of an elephant's body is less than the weight of water which it displaces.—Children's Newspaper.

"The Church"

(Dedicated to St. John's Church, Victoria)

I love to go to church at night
And hear the organ playing,
Its soft, sweet notes, like silver bells,
Its gratitude now paying.

I like to hear the choir sing
In white robes all a-shining,
To lift their voices high in praise,
Its greatest height now finding.

I love to hear the reverend preach
In tones so low, but strong,
Of our dear Lord, Who once died
To save us all from wrong.

What more could any small child want,
But go to church at night
And see these lovely, graceful things
That shine in all their light?

—Iiace Roskelley, age 10.

Private Simpson and His Donkey

THE desperate scene on Gallipoli was brought to mind the other day when a statuette to a brave man and a brave donkey was unveiled near the Shrine of Remembrance in Melbourne.

He was Private Simpson, of the Red Cross, who, with the help of his tireless donkey, carried hundreds of wounded men under heavy fire to the dressing station on the beach.

The heroes of Gallipoli are legion, but as long as there are any Anzacs left these two heroes will not be forgotten.—Children's Newspaper.

Forfeits

The players seat themselves and are questioned by the leader of the game and must answer without bringing in a word containing a forbidden vowel. Say the vowel "a" is forbidden, the leader asks—"Are you fond of playing the piano?" The answer, "Yes, very much," would be correct as the words do not contain the letter "a." But if the answer were "Yes, and I am fond of singing, too," the speaker would have to pay a forfeit. Any vowel may be forbidden, or if the players choose to make the game very difficult, two vowels may be forbidden. Say "a" and "e" are forbidden, and the question is, "Will your father be late home?" "I do not know" would be a correct answer.

—Why should you carry a watch when crossing the desert.

Because it has a spring in it.

Suburb and Country

AGRICULTURE IS A FIRST PRINCIPLE: ON IT RESTS THE LIFE AND HAPPINESS OF MANKIND—Julian A. Dimock

Some Notes About Flower And Vegetable Varieties

A CONTINUOUS and beautiful display of flowers is within the reach of all. After all flowers do their own growing, all that is necessary is a little encouragement.

There are gardens that fit almost any situation. For these people who have neither the time nor inclination there are plenty of annual flowers that thrive on neglect. A little digging of the ground in late Spring is all that is required. Take such things as alyssum, dwarf marigolds, portulaca and California poppies for edging. These stocky little flowers almost seed themselves, crowd out weeds, do well in any location but prefer sun and light soil. Once started, they will look after themselves.

For the centre of beds or near the back, large flowers such as calendula, climbing nasturtium, poppy and phlox will make a good showing, and for screens castor beans, dahlias, cosmos, sunflower, tall marigold are advised. All of these annuals grow readily, especially if given a little bit of cultivation and attention at first. There are plenty of colors represented to make a fine showing.

New Vegetables

NEW flowers are not the only things that have been occupying the attention of plant breeders in recent years. In vegetables there have been even more improvements. Scientists have carried out this work in two directions; first by the introduction of vegetables unfamiliar to most Canadians, and secondly and probably more important by vast improvement in those varieties that have been grown in this country for years.

Of the vegetables new to most Canadians there are several worth a trial in any garden. One is cos lettuce, a new, cone-shaped headed sort that stays fresh and sweet long after the leaf sorts have shrivelled up. Then there are Brussels sprouts, broad beans, broccoli, large wrinkled sugar peas, Chinese cabbage, chives, endive, egg plant, leek and Swiss chard. Full descriptions will be found in any Canadian seed catalogue.

In regular vegetables there has been improvement all down the line, with the object of getting more flavor, succulence and a longer season. Corn is a typical example. At one time it was only possible to get one variety of Golden Bantam. Cobs were short and the season also. Now there are offered three or four different Bantam types, some extra early, some regular season, some late. Cobs have been lengthened, kernels made bigger. One can enjoy the finest table corn for over a month instead of but a week or two as in the old days.

Special Flowers

NO matter how unusually situated, there are flowers to fit almost any garden. Some like damp soil, some dry, some full hot sun, others shady corners. Certain types do best in deep, rich soil, while some actually ask the poorer sorts. Special likes and dislikes will be found mentioned in the better Canadian seed catalogues, and if your garden is unusual in location it is advisable to make special selections.

Certain annuals like clarkia, alyssum, larkspur, pansy and phlox will actually give better results, more delicate coloring, if planted in partial shade.

For full sun, especially if planted close to a south wall where there is little protection from Summer heat, there are things like coreopsis, California and other poppies, portulaca or climbing morning glories and nasturtiums which love the sun and give remarkable results even in a siege of dry weather.

If a supply of cut flowers is wanted for the table, blooms with long stems that will keep well in water, then horticultural authorities urge the planting of sweet peas, snapdragons, cosmos, zinnias, lupine, African marigolds, scabious, asters (single and double), verbena and salpiglossis.

For scent, especially in the evening, a few nicotine, carnations, mignonette or stocks will perfume the whole garden.

Solid beds of annuals or big blocks in borders have exceptional appeal, and these can be made up of petunias, phlox, dwarf marigolds, nasturtiums, verbenas or zinnias.

Rock Gardens

PRIMARILY rock gardens were used to transform some difficult portion of a garden into a spot of unusual beauty and charm. Where the ground sloped away so rapidly that rains loosened the soil, the new kind of gardening helped, and it also formed a pleasing connection for rough land leading up to woodland at the back of the garden proper.

In recent years, however, the rock garden has become so popular that people are going out of their way to make an excuse for one. They will build their lawns up on two different levels with a rock garden in between.

These gardens are made to resemble miniature alpine ranges, and in them alpine flowers are grown. These are usually tiny, short, sprawly things that require little moisture during most of the year. They are specially listed in the better seed catalogues. To hold the sharply sloping soil, fair-size rocks of the roughest possible nature, preferably weather-beaten boulders, are buried to about two-thirds their depth irregularly throughout the slope. Good pockets of sandy soil are arranged between the rocks. The flowers find a foothold here and trail over the boulders.

Shrubbery and trees are arranged as background for these rock gardens. An odd tree or bush near the middle will do no harm, as most of the rock plants are accustomed to some shade.

Lovely New Asters Fight Off All Enemies

IF you like asters, but have trouble growing them, there is good news for you. Resistant strains, whose exceptional vigor enables them to fight off all troubles, are being constantly improved.

A wilt-resistant aster, early giant light blue, won a silver medal in the all-America trials for 1939, indicating that in addition to vigor the new resistant strains have attained exceptional beauty as well.

The China aster is one of the show flowers among the annuals. Though not related to the chrysanthemum, it has many points of resemblance—both are natives of China, both have been developed into an amazing variety of forms and colors from an original single flower, and both are at their best in the Fall.

Asters have been grown in this country for many decades, and twenty years ago it was the most popular annual, but in recent years many amateurs have become discouraged because of the diseases which attacked them.

Of these, two are most prevalent, the wilt and the yellows. The first is usually present in the soil and the second is insect borne. Resistant strains are grown on wilt-infected soil; seed from plants which thrive in this environment has been saved and grown for generations in similar surroundings until a race which refuses to wilt has been produced.

Destroy Infected Plants

WHILE not specifically immune to yellows, the resistant strains are so vigorous that many plants will survive the latter disease, provided all which show infection are destroyed as soon as detected.

Asters need an early start; they cannot be set out before danger of frost is past, but their season to maturity is so long they need to be started early. This makes them ideal subjects for the indoor box or cold frame.

The silver medal winner, early giant light blue, is of the Crego or ostrich feather type. Its petals are curled and interlaced in a most attractive manner. With good culture it will produce flowers five inches in diameter on three-foot stems.

Wilt-resistant asters may be obtained in all types and colors, and should be used wherever difficulties in growing this lovely flower have been encountered, whatever the trouble may be.

Care of Forced Bulbs After Flowering

THOUGH the indoor-grown bulbs will not be of value for forcing again next season they will give quite a good show in the garden, provided they are properly cared for when flowering finishes.

When a bulb has flowered, it has by no means completed its season's growth. Actually, it has begun a second and more important phase of its existence. This part of its life is that in which it builds itself up and makes new growth, new scales and new buds for blooming the following year.

The bulbs must be kept moist for as long as there is any green foliage on them. All the time the foliage is green, so the work of making new growth inside the bulb is going on and this requires moisture at the roots.

It may be more convenient to put the bulbs out into the garden, rather than keep them indoors—though this is preferable.

Choose a spot which is out of the way—say behind the tool shed or against a garage wall. Dig the ground and make it fairly fine. Then the bulbs may be turned out of their pots or bowls and planted.

The bulbs must not be placed too deeply in the soil; they should not be more than an inch below the surface. If the weather is dry, a good soaking of water must be given.

Leave the bulbs in the ground until their tops have completely withered.

Fertilizing the Lawn

WHILE certain fertilizers with a high nitrogen content stimulate immediate results, the lawn meal provided now, if it is to be of lasting benefit, must be such as will keep on supplying food elements for a long time to come. A complete and well-balanced ration is therefore in order. Such quick-action materials as nitrate of soda or sulphate of ammonia are supplemented by bone meal and acid phosphate. Or, if a mixture is used, the percentage of phosphoric acid and potash, in proportion to nitrogen, is kept high.

OPEN TO THE PUBLIC DURING SPRING GARDEN WEEK

The Garden of Mrs. Walter C. Nichol, 1759 Rockland Avenue, Which Will Be Open to the Public on Thursday, May 4, Is One of Fifty Beautiful Gardens in Greater Victoria Which Will Be Open for Public Inspection During the Spring Garden Festival, May 3 to 6, Inclusive.

Water for Crops Problem Facing Saanich Farmer

By E. E. PEDEN

Following is a paper read before the Victoria and Islands branch of the Canadian Society of Technical Agriculturists.

SAANICH is in the dry-belt, but yet we do not always think of it being as dry during the Summer months as the Okanagan.

A fair number of growers are today irrigating their crops in Saanich. Except through the Saanich water mains, these are all small projects.

The questions arise then, how much land in Saanich could be profitably irrigated and by what means?

The present paper does not aim to answer these questions, which could only be answered by careful study of the various sections of Saanich. It is hoped it will throw some light on the situation as it exists today.

Near the city of Victoria large areas are now supplied by the Saanich water system. Particularly in Gordon Head, Sooke Lake water is being used at comparatively high costs for irrigation purposes.

Every Chinese garden of any size in Saanich is irrigated, either by the Sooke water system or by independent systems. Other growers have gravity flow from, or are pumping from, springs or wells throughout the district. One large vegetable garden in McHugh Valley is irrigating forty acres with a six-horsepower motor that keeps a score of sprinklers going. This water originates from springs.

Several draw water from Elk Lake.

The writer has seen pumps in Saanich operated by electricity, gasoline, Diesel oil and wind power. On one Chinese farm water is elevated in true Oriental form, by man power from a ditch.

The men interviewed, who have water available, irrespective of the source, seem satisfied with the results.

The Moisture Supply

TO an agronomist the drought that prevailed during 1938 is a reminder of the fact that we live in a dry-belt. We, in Victoria, receive on the average over twenty-seven inches of rain per annum, but during the four main growing months we are very short of soil moisture.

A few comparative official figures follow:

Location	May	June	July	Aug.	Total for period of 4 mos.
	Precipitation for				
Victoria	0.97	0.87	0.44	0.61	2.89
Kelowna	0.79	1.03	0.56	0.84	3.22
Penticton	1.10	1.20	0.75	0.88	3.93
Kamloops	0.93	1.32	0.99	1.03	4.27
Vernon	0.93	1.73	0.61	1.33	4.60
Vancouver	2.23	2.03	1.08	1.68	7.02
Agassiz	4.39	3.98	1.90	2.23	12.50
Prince Rupert	5.43	4.01	5.13	5.29	19.86
Swift Current	1.86	2.04	2.31	1.95	9.06

When we stop to compare our Summer weather with Vancouver's we find our rainfall, which only averages 40 per cent of that falling in the Mainland city, is again evaporated by a prevailing wind that blows all Summer at an average velocity of twelve miles per hour as against a wind of five miles per hour in Vancouver. Furthermore, our area is favored with 350 hours of sunshine extra over the whole year, which in itself will add greatly to our dryness.

Just how much of our Winter precipitation runs off into the sea is hard to estimate. Certainly by the first of May a large proportion of our precipitation for the year has come and gone.

The moisture used by growing plants is largely capillary water. In the United States Department of Agriculture Year Book, 1938, it is suggested that in general capillary water amounts to one to two inches for each foot of root-zone soil.

Soil moisture measurements on a heavy clay loam at Saanichton in 1938 showed values of 8.4 per cent to 10.8 per cent at various times throughout the growing season, at three inches depth. On July 25 a reading at twelve inches depth of 20.1 per cent moisture was taken.

Little Moisture Available

ASSUMING the average moisture content to be 15 per cent for an acre foot—we would find an equivalent of less than three inches of rainfall in the soil. Add to this the 2.9 inches precipitation from May to August and we see that shallow rooted plants have less than six inches of water available.

A large portion of this moisture is not available to plants for growth purposes. Of course, we realize that this calculation overlooks vertical movements from the subsoil due to capillarity or to plant roots elevating moisture. However, it is one way of saying that our soils are very, very dry in the Summer season, which every farmer knows.

According to Sir John Russell it requires 861 pounds of water to produce one pound of dry matter in the form of grass. Providing all could be used for plant growth this means our acre six-inches of water could produce about 1,600 pounds dry matter of grass.

In other words, more moisture must come from below (through a hardpan in some cases) or be applied from above.

Irrigation Questions

IF we want to add water by irrigation methods then three main questions face us:

1. Where can we get it?
2. How much will it cost?
3. Will it be profitable?

To answer the first question, "where can we get it?" we will only say that there are many unused springs throughout the district, greater use might be made of Elk Lake and other bodies of water, the Sooke Lake supply may profitably be extended when the full value of supplementary water in Saanich is realized. At the same time it is true certain areas in Saanich appear to be a long way from an adequate supply. One farmer suggested that if the supply from the springs on the east side of the East Saanich Road near Keating was gathered together there would be enough water to supply much of Saanich.

How much will it cost? Here again it must be recognized each farm is its own problem. In this connection the following reports from other areas give us a good idea.

(a) Electricity for one acre-inch of water at 25-35 pounds pressure by the Skinner system was 60-70 cents per acre inch.

(b) One acre-foot of water lifted one foot requires approximately two kilowatt hours of energy based upon an average pump and motor efficiency of 50 per cent.

Therefore, on this basis, one acre-foot of water over a ten-acre farm would cost (at prevailing power rates):

10-foot lift equals	$12.50	$1.25 per acre
20-foot lift equals	18.00	1.80 per acre
50 foot lift equals	30.00	3.00 per acre
75-foot lift equals	40.00	4.00 per acre
100-foot lift equals	50.00	5.00 per acre

Costs in Western Washington have been reported ranging from $1 per acre to $16 per acre per season. To this must be added labor and cost of equipment which can run anywhere up to $1,500 for a large project.

One man near Sumner, in Washington State, reported his costs as follows:

Area irrigated, nine acres. Equipment: One centrifugal pump, one-fifth h.p. electric motor; 1,500 feet of three-inch wood pipe; 125 three-quarter-inch outlets. Total cost, $1,006, plus owner's labor; $112 per acre.

1930 Cost of operation: $21 power; $26 labor. Total, $47 for nine acres.

In Saanich on a few small projects gasoline motors have been adapted for use at much lower installation costs.

The cost per acre-foot of water from the Saanich water system amounts to $29.95 (for water only). For two acres at $28.58 per acre.

For anyone contemplating a pumping system for any particular location a fairly accurate estimate of costs can easily be secured.

Yields Greatly Increased

"WILL it be profitable?" In the United States the irrigated areas in humid regions have increased threefold in five years.

The Agricultural Experimental Station at Corvallis, Oregon, over a period of ten years reports the following average increase in yield: Loganberries, 58.4 per cent increase; strawberries, 91.5 per cent, and red raspberries, 58.4 per cent.

The same station reports as an average of twenty-five years of trials the following responses to supplemental irrigation.

Gain per acre	Net profit per acre Not irrigated	Irrigated	Gain in net profit
Potatoes, 58.9 bus.	$27.00	$45.27	$18.27
Alfalfa, 2.21 tons	21.20	28.28	7.08
Average all crops	19.91	28.71	8.80

One grower in Edmonds reported a yield of 600 crates of strawberries against 200 crates without irrigation.

One of the white growers in Gordon Head who produces vegetables states that on about seven acres of irrigated small fruits and vegetables, his water bill would total about $150 for the 1938 season.

He states, however, that his potatoes yielded thirty tons on a two-acre area. Considering that many growers in 1938 had practically no yield of potatoes on their upland soils, this makes irrigation appear highly profitable.

Many advantages to irrigation could be cited, but it is sufficient to say that on vegetable farms at least two crops annually are made possible.

Although it is not possible to give estimates of costs adaptable to all areas it seems definite that where lift is not too great water can be pumped at cheaper rates than receiving it through the municipal water system.

Not previously mentioned in this paper is the encouraging news that great improvements are being made in pumping equipment, and in the pipes and sprinklers used in distributing the water. Lighter equipment which can be moved and coupled quickly by one man is now in use in the United States.

Although we are in a humid region, during our Summer season we receive less rain than most dry-belt areas. For this reason greater use of irrigation water will be made.

Any grower or group of farmers with a source of water in sight would do well to seek further information on the cost of irrigating his crops.

There are many risks in crop growing, but adequate water would remove the greatest gamble that growers have to take at the present time.

When Brooding Chicks With Electricity

BROODING chicks with electricity is becoming such an easy task that a few simple principles may be overlooked.

Cool room brooding does not mean that the temperature in the hover can also be cool to assure thrifty chicks. Poultrymen should never cut the temperature down too quickly. In cool rooms, too, the floor often gets too cold, unless it is double boarded and well bedded. Three inches of litter is not too much. If there is a draught across the floor either from an open window or door, change the ventilation so that the room is draught free.

As with other types of brooding systems the method needs to be changed to some extent according to the weather and the season. Early in the year chicks must be confined close around the hover for at least the first week. Later in the year they can have the run of the brooder-house when two or three days old.

The forced air electric fan was introduced to the electric brooder for definite reasons. First of all, it is used to cut down the amount of electricity. Secondly, it forces away the used moisture-laden air so that no condensation takes place on the floor. A damp floor under the hover is fatal. If it occurs, it is because there is not enough air being forced into the hover and out under the curtain. Sometimes the air inlet holes become plugged or the curtain fits too snugly to the floor, and in some cases the fan size is inadequate and the air flow is not sufficient.

Never crowd baby chicks. Allow them plenty of room under the hover and plenty of room in the brooder-house. The ideal condition is ten to fourteen square inches a chick under the hover, and brooder-house space, sixteen feet by sixteen feet for 300 chicks.—Farm Service News.

Renewing Rubber Plants By Air Layering

THE longevity of a rubber plant, Ficus elastica, is frequently a matter of household pride, while at the same time its appearance makes it a sore decorative problem. Old plants invariably consist of a lengthy bare stem topped with a few leaves. The solution to this cherished nuisance lies in making a new and shorter plant by means of air layering—a procedure which, in a comfortably warm room, is not as impossible as it sounds.

January to May is the most propitious time to shorten a rubber plant, for during these months roots develop most rapidly. To perform the operation a triangular notch is made with a sharp knife deep into the stem just below a node, under the lowest leaves. Or the cut may be made by slitting halfway through the stem below a node, and continuing the cut upward for two inches. A small stick is forced in at the end of this upward cut to keep it open.

Either type cut must be filled in and bandaged with damp sphagnum or peat moss. Raffia or fine wire will hold the ball of moss in place. Better yet is to saw a three or four-inch pot in half lengthwise and wire it in place to hold the moss.

Roots will form quite rapidly if the plant is kept out of the sun in a constantly warm room and the moss kept damp at all times. When roots push their way through the moss, cut off and pot up the top of the plant. Signs of new growth will soon appear.

Avoid Straight Lines in Design of the Garden

NATURE abhors something more than vacuums, she also detests straight lines. In gardening the amateur is well advised to follow this natural example.

Straight narrow fences, abrupt and cramping corners around garage or house, narrow straight sidewalks, all unduly emphasize the confining limits of small lots. These, however, can be made to appear many times more spacious, if the fences and walls are partially covered with vines, if corners are screened with shrubbery, leading down to tall annual flowers.

A curve in the walk or driveway will make it actually intriguing and will not add more than a few seconds to navigating time between front door and the roadway. If we put in these curves, however, we must be sure to make a reason for them, otherwise the whole effect will be artificial. At the bend in the driveway or path, therefore, it is well to have a tree or a group of shrubs or a flower bed.

In screening, it is not necessary nor desirable to cover the whole of fence wall or garage, unless the same is absolutely unsightly. Much more pleasing results follow where the shrubbery, vines and flowers merely break the lines of the man-made structures behind them, but leave enough showing for contrast.

Aid to New Rose Bushes

TO insure a fine show the first Summer, Spring-planted roses must be helped to re-root as quickly as possible.

To this end line each planting hole with a half-inch layer of leaf mould. Besides aiding re-rooting, the leaf mould will further assist by conserving moisture.

Lacking a supply of leaf mould, stir an ounce of superphosphate into the soil at the bottom of each planting hole. That will have a similar action on the roots.

Great Britain and the Dominions Overseas

Wage-Hour Problem Solved in Australia By Arbitration Law

Capital and Labor Alike Support System Bringing Peace to Industry—Little Time Now Lost by Disputes in Factories

(Australian Press Bureau)

A SYSTEM of Federal and State industrial tribunals has been evolved in Australia by which industrial disputes are determined and rates of wages, hours of labor and general working conditions established. Under the Federal laws and the laws of most of the States the trade union system is given statutory recognition and the registration of associations of both employers and employees is encouraged.

BASIC WAGE

The Federal Court and most of the State tribunals from time to time fix what is known as a "basic wage," which is the lowest wage which can be paid to an unskilled laborer and which automatically varies with fluctuations in cost of living index figures. In fixing rates of wages when making awards or determinations, the tribunals adopt the basic wage for the unskilled laborer and then proceed to assess the secondary wage or margin for skill which is a payment additional to the basic wage to be made for skill or other special requirements necessary for an employee exercising particular functions.

HISTORY OF SYSTEM

The system has been evolved after much experimental legislation dating back to 1891, when the Parliament of Victoria established Boards of Conciliations to which application might be made voluntarily by contending parties. The awards had no binding force, however, and the Act proved abortive. The New South Wales Act of the following year also failed by reason of the fact that awards were enforceable only if the parties agreed prior to submitting to the jurisdiction. In 1894 South Australia established a court of industrial arbitration, but although the legislation purported to make the determinations of the court binding, it was possible to avoid the jurisdiction of the court, and the scheme met with little success. During the same year, however, the Industrial Conciliation and Arbitration Act, 1894, of New Zealand was passed, and met with such success that the scheme was adopted by the Western Australian Acts of 1900 and 1901, and, with certain important differences, by the New South Wales Act of 1901.

Of the Australian States today, New South Wales, Queensland and Western Australia have tribunals established for determining industrial disputes. Victoria and Tasmania have what are known as Wages Board systems, that is, the establishment of boards for determining wages, hours and working conditions in certain industries irrespective of whether an industrial dispute exists or not, and without the necessity of the parties concerned invoking a board's jurisdiction or appearing before it, although in fact employers and employees invariably have representatives on a board. South Australia has a scheme which co-ordinates both the arbitration and the wages board systems.

COMMONWEALTH ACTS

When the Commonwealth Constitution was enacted in 1900, the Federal Parliament was given power to legislate with respect to "conciliation and arbitration for the prevention and settlement of industrial disputes extending beyond the limits of any one State."

In pursuance of this power the Federal Parliament enacted the Commonwealth Conciliation and Arbitration Act 1904. As amended to the present date, the Act is cited as the Commonwealth Conciliation and Arbitration Act, 1904-1934. This Act establishes a Commonwealth Court of Conciliation and Arbitration constituted by a chief judge and other judges.

Provision is made for the registration of associations and employers of not less than 100 members and of any employer or association of employers employing 100 members. Registration involves certain obligations, such as the filing of certain data and the audit of funds. Penalties are imposed on any employer who dismisses an employee because he belongs to a union. The Court is empowered, when making an award, to provide that other things being equal, preference shall be given to unionists.

The jurisdiction of the court necessarily depends upon the existence of an interstate industrial dispute. Given such a dispute, the jurisdiction of the court may be invoked by any of several prescribed methods, including the filing of a plaint by an organization registered under the Act.

Having gained cognizance of a dispute, the court then proceeds to hear the parties. It is not bound by technicalities or legal forms, but proceeds "according to equity, good conscience, and the substantial merits of the case." Organizations may be represented by a member or officer but not by counsel, solicitor or paid agent, excepting by leave of the court and consent of all the parties.

During the hearing the constant aim of the court is to induce an amicable agreement, which is then reduced to writing, and, if certified by the judge, becomes as binding as an award. Where conciliation fails, the court then proceeds to arbitration and make an award which is binding upon the parties. All awards continue in force for the period specified therein (not exceeding five years) and thereafter until determined or superseded by a new award. During the continuance of an award, powers of variation, interpretation and correction are vested in the court.

Penalties are provided for any breach of an award, whether by an employer, employee or organization. Within the period of nine months an employee may also recover as a civil debt any wages which ought to have been paid in accordance with an award.

Without the formal jurisdiction of the court being invoked, a judge may summon a compulsory conference in an attempt to conciliate parties to a dispute. Any agreement reached has, when certified by the judge, the binding effect of an award. Where agreement cannot be reached the judge may refer the dispute into court for arbitration.

Provision is also made for employers and employees to enter into agreements outside the court establishing methods of settling their disputes by conciliation and arbitration. These agreements, when registered with the court, are binding on the parties.

In the event of conflict between a Federal award and any state law or award, the Federal award prevails.

"INSULATED" BOY SURVIVES SHOCK

LONDON (BUP).—Ernest Stevens, ten, of Cookham Else, Berkshire, who is known as the "insulated boy," is puzzling doctors.

Ernie has powers of resistance to electricity equal to those of ten grown men. This was discovered when he was playing with a fallen telephone wire which had been thrown over a main overhead cable.

Suddenly enough electricity to light every house in his village flashed through his body and burned the ground on which he stood. He was taken to hospital unconscious and badly burned about the head and body. All the fingers and thumb of his right hand had been burned off.

The doctors shook their heads. Ernie was not expected to live.

A few hours later, Ernie had recovered consciousness, and now, with the exception of the traces of burning, he is fully recovered.

REPORT BASED ON LONG STUDY

British Authority Advocates Special Prison for Unusual Criminals

LONDON (BUP).—A special prison for abnormal and unusual types of criminals who require psychological treatment is advocated by Dr. W. Norwood, a former prison commissioner, and Dr. W. B. de B. Hubert, psychotherapist at Wormwood Scrubbs Prison, who have presented a report based on four years of study to the Home Secretary.

Such an institution, the reports state, would have four uses:

First, as a clinic and hospital where criminal cases could be investigated, and if necessary treated by psychological means, and as a centre for criminological research.

SPECIAL CONDITIONS

Second, as an institution where prisoners, who had failed to respond to the re-educative influences of the modern prison, could live under special conditions.

Third, as a colony in which offenders who had shown themselves quite unable to go straight, but for whom the severity of prison life seemed inappropriate, could be more or less permanently detained.

Fourth, as a centre for those who had failed to benefit from Borstal training.

Taken to London's Heart

Mr. and Mrs. Brown was the name given by Londoners to President Lebrun of France and his wife during their visit of State to King George and Queen Elizabeth.

Sailor Will Assume Role of Crooner on Ship Carrying King

Plenty of Entertainment Will Be Provided in H.M.S. Repulse When Their Majesties Are on Voyage to Canadian Shore

LONDON (BUP).—There will be a crooner on board H.M.S. Repulse when the King and Queen cross the Atlantic for their visit to Canada and the United States. He is a Naval A.B. and one of the picked instrumentalists who have been taken from other warships to augment the Repulse's band, which will begin rehearsing shortly.

Their repertoire is particularly wide, ranging from opera to comedy "production numbers."

The King enjoys light music, such as that of Strauss and Sullivan, while the Queen's taste inclines to works by Chopin, Sibelius and Stravinsky. The band will play during lunch and dinner in the newly-decorated saloon, and in the evening for dancing in the panelled lounge, which has a polished floor.

LATEST DANCE HITS

The King and Queen are both keen dancers, and will have all the latest "hits," the choruses being crooned in the customary fashion. A small cinema screen and projector, similar to the pattern now universally fitted in both naval vessels and ocean liners, is already installed in the Repulse, and a selection of new films will be taken and shown during the trip.

At the King's request, the usual routine of the day will be carried out without alteration while the Court is at sea.

There will be no unnecessary saluting or bowing as the King and Queen move about the 32,000-ton battleship.

GREATEST TREE FALLS TO AXE

Australia Loses Claim to Possession of Forest's Tallest Giant

MELBOURNE (APB).—The Commonwealth Forestry Bureau, Canberra, goes on record as conceding that California now has the tallest trees in the world.

In a report to the Department of Commerce, it is stated:

"It is beyond question that California now has the tallest trees. There the tallest known standing tree is 346 feet high, according to accurate measurements by Mason. This tree is known as the 'Founders Tree,' a redwood (Sequoia sempervirens), and is found in North Dverville Flat, Humboldt County. Its girth at the ground is forty-seven feet and its diameter at breast height (four and one-half feet from the ground) is fifteen feet one inch.

TALLEST STANDING

"In Australia the tallest trees are found in Victoria. The tallest standing tree in 1938 was a mountain ash (Eucalyptus regnans), growing in the Picnic Ground, Cumberland, about nine miles from Marysville. This tree was 301 feet six inches high, with a diameter of five feet nine inches six feet from the ground. As severe fires swept through the area in which this tree was growing, in January, 1939, it is not yet known if the tree is still standing.

"Western Australia has a karri (Eucalyptus diversicolor) which measures 278 feet and Jarrah, which grows to a considerable height (268 feet), but is is doubtful if any tree exists as tall as 300 feet.

"Victoria certainly once had taller trees than California. One authentic record for a mountain ash gave the measurement of 375 feet in height with a six-foot diameter, taken six feet from the ground. This tree was felled in 1880 and contained 100,000 cubic feet of timber. Another authentic measurement for a Victorian mountain ash is 317 feet. This tree was growing near Colac and was measured on the ground when felled in 1921.

SIMILAR CONDITIONS

Both the redwoods of California and the mountain ash of Victoria live under similar conditions, with a rainfall of from twenty to sixty inches. Mountain ash grows as a long, slender pole, while the redwoods have a greater girth and taper more than the mountain ash."

BRITISH SECRET SERVICE EXPANDS

Great Britain Increases Funds for Vital Branch—No Questions Asked About Spending

LONDON (BUP).—More money is being placed at the disposal of the British Secret Service. During 1939 Britain will spend £560,000 ($2,500,000) on this vital service, as against £450,000 in 1938 and £180,000 in 1934.

Today, Britain is spending six times as much on the Secret Service as she did before the World War. Only two men in all Britain know how the money is spent and the results it brings.

However large the amount of money needed by the Government for the Secret Service, not a single question may be answered in Parliament about the use made of it. The Government takes its stand on the principle laid down many years ago: "Questions cannot be answered about the Secret Service because if they were it would no longer be secret."

The only two men who know all about the Secret Service are Sir Robert Vansittart, the Cabinet's chief diplomatic adviser, and Sir Alexander Cadogan, permanent under-secretary at the Foreign Office.

Even holders of the highest ministerial office make it a point not to inquire too closely into the service.

OLD SCHOOL TIE WILL BE SCARCER

AUCKLAND, New Zealand (BUP).—Wearers of the old school tie in New Zealand will have to get them knitted locally in future, thanks to the new import restrictions under the licensing system introduced by the Dominion's Socialist Government.

This is one effect of the new restrictions, for ties knitted abroad are on the prohibited list.

Young women were equally dismayed by a notice in a big shop here stating that no further supplies of a popular line of hand-worked lingerie could be imported. The restrictions also reduce the imports of safety pins.

Canary seed from abroad is banned, and New Zealanders will have to be content with only half the Canadian spaghetti they formerly ate.

Hundreds of appeals against the restriction of various goods are being lodged.

WOULD CONTROL FOOD SUPPLIES

Britain's Stores Could Be Placed Under Rationing In One Day

MANCHESTER, Eng. (BUP).—Rationing and control of Great Britain's food supplies can be brought into existence within twenty-four hours of the outbreak of war, Sir Henry French, director of the Board of Trade Food (Defence Plans) Department, revealed in an address here.

Food control committees would be set up by local authorities, and their main duty would be to administer the rationing scheme.

"The foods which we anticipate will be rationed from the outset are meat, bacon, ham, sugar, butter, margarine and cooking fats," Sir Henry said.

"For these, each consumer will be required to register with a retailer of his choice."

The process of supply and demand will then be: customer, retailer, supplier, importer, ministry of food. Other foods, said Sir Henry, would not be rationed, but would be controlled.

GIVEN CLOSE STUDY

The question as to what would happen if warehouses were destroyed, railways blocked, and road communications interrupted was being given special and urgent attention, he said.

The department has recently set up a representative committee to advise it in regard to essential groceries.

Food control committees would not be local authority committees. They would exercise powers delegated to them by the food controller and their expenditure would be representative of the food retailers. The majority of their members would be representatives of consumers of all classes in the area, the minority would be representative of the food retailers.

Referring to food storage in advance of an emergency, Sir Henry said: "Most of you know that the department has considerable reserves of wheat, sugar and whale oil already dispersed in various places in the United Kingdom".

Law Courts Will Use Spare Room For Emergencies

Equipped for First-Aid Work With Staff Trained in Its Use—Troubles of Transport Board—Postmaster-General Can Never Lose—A Costly Performance

By GLANVILLE CAREW

LONDON (BUP).—Even our Law Courts in London whose stock in trade normally consists of words, words, and more words are now becoming practical and air-raid minded. Many of the hundreds of rooms in the building in the Strand which the public do not use have been equipped for first-aid work and notices in every office give the location of these particular rooms so that the staff may know immediately where to go in emergency.

Sandbags ready filled and stacked are instantly available. Fire-fighting motorized pumps are ready in a red brick hut in one of the courtyards, and the staff have been trained to use the equipment.

Special gas-proof window screens have been prepared; they are of a material containing a wire mesh and are edged with felt so that they fit tightly into the window frames. What are described as "gas-trap" rooms are being constructed in the basement, and an emergency operating theatre is nearly ready. So now we must await the will of whatever may be.

A MINOR TROUBLE

One of the minor troubles which ruffle the officials of the London Passenger Transport Board is the litter problem. That is to say, the passengers simply will not be regimented and obediently place their tickets in the box provided for used tickets; they throw them down when leaving or drop them on the pavement.

Consider our system of bus fares and tickets. First of all we have no flat rate, therefore a passenger must pay the fare in the bus or trolley-bus or tram. But take the buses alone. A passenger pays to the conductor his fare of a few pence (actually the fares in London range from one penny to about eighteen pence). He takes a ticket "punched in the presence of the passenger." The ticket is about one and one-quarter inches wide by about two and one-half inches long; it is thin, and on some routes downright flimsy, and is endowed with a phenomenal elusiveness. Placed in the pocket, it cannot be felt by a gloved hand. If a woman puts one in her handbag it is as good as lost anyway, and there is likely to be a flustered search while a flint-faced inspector waits. So usually the ticket is thrown on the floor.

And now there is a suggestion that a passenger throwing a ticket down anywhere except in the receptacle provided at the door shall be fined on the spot.

"Oh, yeah?"—and what the police would say at the holdups while the conductor is fining passengers and writing out receipts would not be printable.

CAN NEVER LOSE

Like the customer, the Postmaster-General is always right. At least, he is right when telephone accounts are in question.

In the course of a case before the "Mayor's and City of London Court" the other day, when a plaintiff sued the P.M.G. on the ground that he had been overcharged on an account for telephone calls, it was shown that in the Telephone Regulations there is a section which runs thus: "In any proceeding by or against the Postmaster-General in relation to any sum payable . . . the production of a certified account of such sum shall be conclusive evidence of the amount thereof and that liability for the subscription charges has been incurred." This leads to the extraordinary situation that the Postmaster-General can never lose a case so long as the disputed account is certified. The judge remarked that "one can only hope that the Postmaster-General takes care to see that the regulation is not used so as to cause injustice." That is a matter which must be left to him and his officials.

That is the legal position. In practice the postoffice officials take an infinity of trouble to see that mistakes in telephone accounts (relatively rare owing to the many mechanical and other devices employed to ensure accuracy) are rectified, and an account is not certified unless it comes to a show-down.

ODD DISCOVERIES

Some of these enquiries about disputed accounts lead to odd discoveries.

Not long ago a telephone subscriber whose calls were practically always merely local received an account for the quarter which was enormously larger than it had ever been before. The account included expensive items for calls from London to Australia at £4-10s for the first three minutes and thirty shillings for each subsequent minute. The subscriber maintained that he had made no such calls and had no association whatever with Australia. The account itself was indisputable, but close enquiry at last revealed that the subscriber's kitchen-maid had been in the habit of telephoning a relative in Melbourne after 7 p.m. under the impression that such a call cost but one shilling under the rule that after 7 p.m. a call from anywhere to anywhere within the British Isles cost only one shilling!

SON OF THUNDER

Question time in the House of Commons.

Mr. Ernest Brown, the Minister of Labor, has the reputation of having the loudest voice in the House. A veritable Son of Thunder. He also talks at express speed—and even at that he broke his own record the other day, when he answered 100 questions out of 109 set for him within the space of one hour. Then he finished off the odd nine. It was on the very stroke of one hour when Mr. Brown reached his century; he had replied to the first seventeen questions in ten minutes.

It is said that it costs on an average £2 to answer every House of Commons question. On that reckoning, Mr. Brown's performance cost the British taxpayer £218.

Vicar Urges State Help For Lovers

LONDON (BUP).—The State should aid young lovers who want to get married but cannot afford to do so, Rev. G. C. Needham, psychologist-vicar of St. Philip's, Sheffield, believes.

"Married life and family life mean so much to the State that young couples should be given generous help," he said in a sermon. "The family is the nation's greatest asset, and the nation should be prepared to make sacrifices for the sake of maintaining it.

"The right age to marry is when young people are in love. It is said that older people know more about love. My experience is that a man of thirty-five knows no more about the problems of the heart than one of twenty-five. Two people whose habits are set do not make the best partners for the give-and-take of marriage."

TEST LIFE-SAVERS WITH SURF TRIALS

SYDNEY (CP).—Champion surfmen and swimmers of four countries are expected to compete in the Pacific Surf Games to be held next July in Honolulu. Competitors will meet in the water, on surf-boards, in Australia's unique surf-boats and in Hawaiian canoes. The Commonwealth will send at least ten life-savers.

The surf-boats used in life-saving operations on Australia's beaches are high-ended four-oared craft. They are steered by a heavy oar at the stern instead of tiller and rudder. They are practically self-balancing, contain water-tight compartments at each end and resemble in design boats used by American whalers.

QUEEN VICTORIA MEMORIAL

Monsieur Charles Gern at work in his studio in Menton, France, putting the finishing touches to the memorial to Queen Victoria for unveiling at at Menton on Easter Monday.

TO BROADCAST UNVEILING

Among the various important ceremonies which will be broadcast by CBC from Ottawa during the visit of Their Majesties the King and Queen, will be the unveiling of the National War Memorial, pictured above.

PLAYS CRICKET WITH ONE LEG

South African Youth After Losing Limb Plays in First Eleven

PRETORIA (BUP).—Wicket-keeper and opening batsman for the first eleven of the Pretoria Boys' High School is sixteen-year-old Rheinalt T. Hofmeyr, a youth with only one leg.

Rheinalt, the son of a Pretoria city councillor, had always been a keen young cricketer, but when one of his legs had to be amputated above the knee after a motoring accident a few years ago, it seemed that his cricketing days were over.

But as soon as he could stump around on a wooden leg he was back at the nets practising. Now he has been in his school's first eleven for the last three seasons, though he uses a runner while batting.

During the 1938 cricket season he had an average of 44.5, the second best for all school batsmen of South Africa.

COMICS

The Daily Colonist.

COMICS

(ESTABLISHED 1858)

THE VICTORIA COLONIST, VICTORIA, B.C., SUNDAY, APRIL 16, 1939.

MUTT & JEFF

By BUD FISHER

CICERO'S CAT
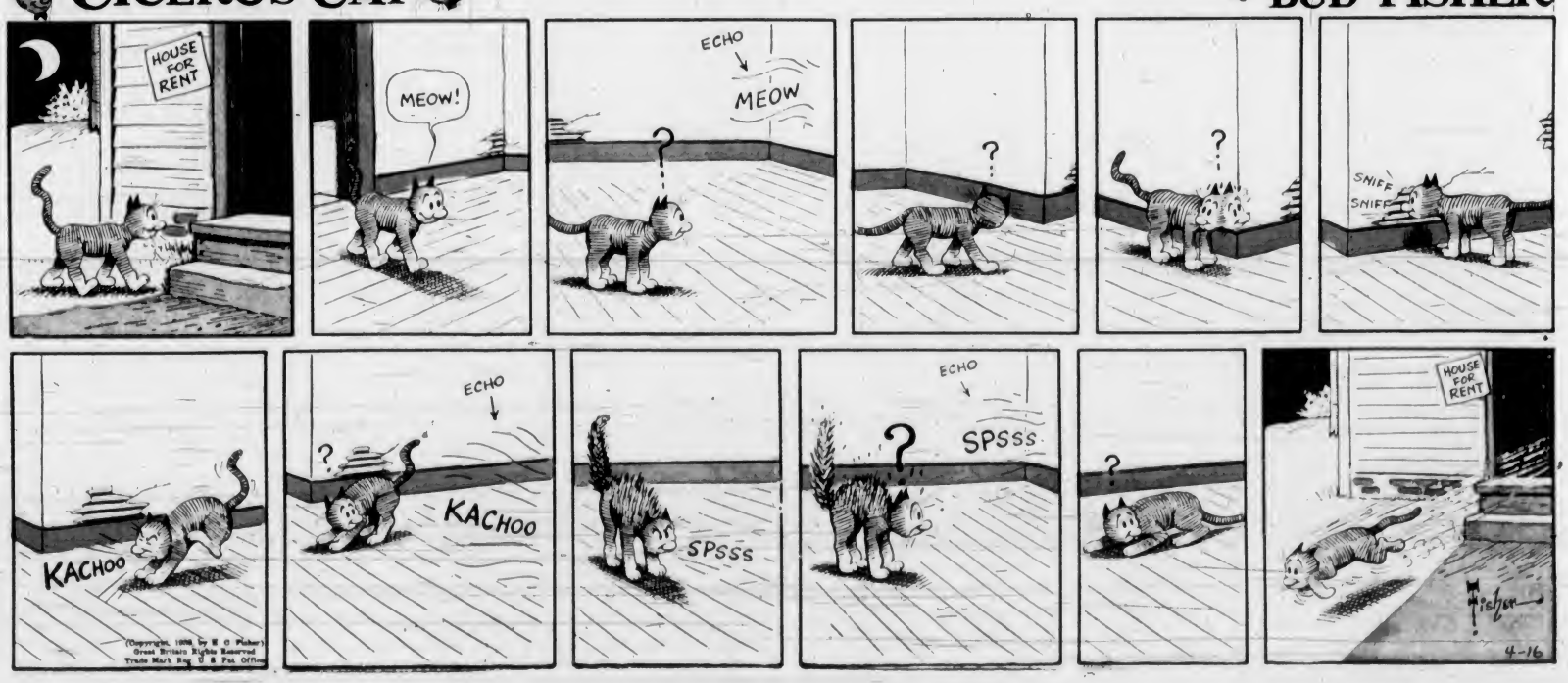
By BUD FISHER